

New South Wales Population Health Survey

2009 Summary Report
on Adult Health



CENTRE FOR EPIDEMIOLOGY AND RESEARCH

NSW Department of Health
Locked Mail Bag 961
North Sydney NSW 2059
Telephone: 61 2 9424 5759

Copyright © NSW Department of Health 2010

This work is copyright. It may be reproduced in whole or in part for study and training purposes subject to the inclusion of an acknowledgement of the source. It may not be reproduced for commercial usage or sale. Reproduction for purposes other than those indicated above requires written permission from the NSW Department of Health.

State Health Publication No: HSP 100009
ISBN 978 1 74187 540 9

suggested citation:

Centre for Epidemiology and Research. *2009 Summary Report on Adult Health from the New South Wales Population Health Survey*. Sydney: NSW Department of Health, 2010.

further copies of this publication can be downloaded from the

New South Wales Health Survey Program website : www.health.nsw.gov.au/publichealth/surveys/index.asp

Contents

FOREWORD	3
ACKNOWLEDGEMENTS	4
INTRODUCTION	5
METHODS	6
Completed interviews and response rates by area health service	8
Completed interviews by language	8
Outcomes of telephone calls	8
REPRESENTATIVENESS OF SAMPLE	9
Survey sample size and NSW population by age group and sex	9
Age distribution of unweighted survey sample versus NSW population by sex	10
HEALTH BEHAVIOURS	11
Alcohol	
Risk alcohol drinking	16
Immunisation	
Vaccinated against influenza in the last 12 months	20
Vaccinated against pneumococcal disease in the last 5 years	24
Injury prevention	
Live in homes with a smoke alarm or detector	28
Nutrition	
Two or more serves of fruit a day	32
Five or more serves of vegetables a day	36
Three or more serves of vegetables a day	40
Usually consumes lower fat or skim milk	44
Physical activity	
Adequate physical activity	48
Smoking	
Current smoking	52
Live in smoke-free households	56
Bans smoking in car	60
HEALTH STATUS	64
Health-related quality of life	
Excellent, very good, or good self-rated health status	67
Asthma	
Current asthma	71
Diabetes or high blood glucose	
Diabetes or high blood glucose	75
Mental health	
High and very high psychological distress	79
Oral health	
All natural teeth missing	83
Population weight status	
Overweight	87
Obese	91
Overweight or obese	95
HEALTH SERVICES	99
Health service use and access	
Difficulties getting health care when needing it	101
Emergency departments	
Emergency department care rated as excellent, very good or good	105
Hospitals	
Hospital care rated as excellent, very good or good	109
Public dental services	

Public dental service care rated as excellent, very good, or good	113
SOCIAL CAPITAL	117
Social capital	
Most people can be trusted	118
Visit neighbours	122
APPENDIX	126
Trends in adult health	
Trends in health behaviours	127
Trends in health status	129
Trends in health services	131
Trends in social capital	132

*WARNING: Estimates out of date.
Please check HealthStats NSW for latest estimates.*

Foreword

I am pleased to present this summary report on adult health, which presents the first results from the 2009 New South Wales Population Health Survey, and compares those results with previous years.

The summary report presents information on health behaviours including: risk-alcohol drinking, influenza immunisation, pneumococcal immunisation, injury prevention (smoke alarms), 2 or more serves of fruit a day, 5 or more serves of vegetables a day, 3 or more serves of vegetables a day, consumption of lower fat or skim milk, adequate physical activity, current smoking, smoke-free households, and smoke-free cars. This is followed by a chapter on health status including: self-rated health, current asthma, diabetes or high blood glucose, mental health (psychological distress), oral health (all natural teeth missing), overweight, obesity, and overweight and obesity. Next there is a chapter on health services including: difficulties getting health care, emergency department care rating, hospital care rating, and public dental care rating. Finally, there is a chapter on social capital including: most people can be trusted, and visit neighbours.

Each topic is presented as an indicator by: age group, sex and year; socioeconomic status, sex and year; and area health service, sex and year. Trend data is presented from the base year; that is, from the first year data were collected for that indicator. The summary report is available in both PDF and HTML versions, which can be obtained from the New South Wales Population Health Survey website at www.health.nsw.gov.au/publichealth/surveys/index.asp.

Comments on the New South Wales Population Health Survey are welcome.

I thank all the individuals and organisations who contributed their time and expertise to assist in the development and conduct of the Survey in 2009.



Kerry Chant

Chief Health Officer and Deputy Director-General, Population Health
April 2010

WARNING: Estimates out of date
Please check HealthStats NSW for latest estimates.

Acknowledgements

Questionnaire development and coordination

Margo Barr, Lindy Fritsche, Matthew Gorringe, and Lara Harvey.

Survey development and data collection

Margo Barr, Don Bryson-Taylor, Frances Garden, Matthew Gorringe, Julie Holbrook, Jason van Ritten and the NSW Health Survey Program Interviewers.

Report development and coordination

Margo Barr, Ray Ferguson and Michael Giffin.

Biostatistical advice

Frances Garden and Baohui Yang.

Data analysis

Margo Barr, Ray Ferguson, Lindy Fritsche, Matthew Gorringe, and Scott Linton.

Analysis and reporting infrastructure

Tim Churches, Ray Ferguson, Jill Kaldor, Scott Linton and Kevin Manefield.

Text contributors

Margo Barr and Michael Giffin.

Editors

Margo Barr and Michael Giffin.

WARNING: Estimates out of date.
Please check HealthStats NSW for latest estimates.

Introduction

This report presents the first results from the 2009 New South Wales Population Health Survey and compares those results with previous years.

NSW Health has identified the 26 indicators for inclusion in this summary report:

Health behaviours

Risk-alcohol drinking, influenza immunisation, pneumococcal immunisation, injury prevention (smoke alarms), 2 or more serves of fruit a day, 5 or more serves of vegetables a day, 3 or more serves of vegetables a day, consumption of lower fat or skim milk, adequate physical activity, current smoking, smoke-free households, and smoke-free cars.

Health status

Self-rated health, current asthma, diabetes or high blood glucose, mental health (psychological distress), oral health (all natural teeth missing), overweight, obesity, and overweight and obesity.

Health services

Difficulties getting health care, emergency department care rating, hospital care rating, and public dental care rating.

Social capital

Most people can be trusted, and visit neighbours.

These indicators are presented in graphical and tabular form. Each indicator includes: a bar chart and table by age group, sex and year; a bar chart and table by socioeconomic status, sex and year; a bar chart and table by area health service and sex; and, a table by area health service, sex and year. Trend data is presented from the base year; that is, from the first year data were collected for that indicator. The notes below each indicator contain the definition of the indicator and the number of persons who responded to the question each year.

The table below the indicator provides prevalence estimates and 95 per cent confidence intervals. The confidence intervals provide a range of values that should contain the actual value 95 per cent of the time. In general, a wider confidence interval reflects less certainty in the estimate for that indicator. The width of the confidence interval relates to the sample size for that indicator. If confidence intervals do not overlap then the observed estimates are significantly different. If confidence intervals overlap slightly the observed estimates may be significantly different but further testing needs to be done to establish that significance. For a pairwise comparison of subgroup estimates, the p value for a two-tailed test was calculated using the t-test for differences in means from independent samples and a modified form of t-test, which accounts for the dependence of the estimates, to test for differences between sub-group estimates and total estimates.

The report also contains an appendix that provides summary tables which contain all of the indicators in the report, by year and sex, for persons aged 16 years and over (as per the report), and persons 18 years and over, to allow comparisons with other state and national health surveys that may have reported on persons 18 years and over, such as the National Health Survey.

This report is available in PDF and HTML versions, which can be downloaded from the New South Wales Population Health Survey website at www.health.nsw.gov.au/publichealth/surveys/index.asp. Further information about the New South Wales Population Health Survey, including previous survey results and methods, can be obtained from the website.

Methods

Survey sample

In 2009, the target population for the New South Wales Population Health Survey was all residents living in households with private telephones. The target sample comprised approximately 1,500 people in each of the 8 area health services (a total sample of 12,000).

The sampling frame was developed as follows. Records from the Australia on Disk electronic white pages (phone book) were geo-coded using MapInfo mapping software.[1,2] The geo-coded telephone numbers were assigned to statistical local areas and area health services. The proportion of numbers for each telephone prefix by area health service was calculated. All prefixes were expanded with suffixes ranging from 0000 to 9999. The resulting list was then matched back to the electronic phone book. All numbers that matched numbers in the electronic phone book were flagged and the number was assigned to the relevant geo-coded area health service. Unlisted numbers were assigned to the area health service containing the greatest proportion of numbers with that prefix. Numbers were then filtered to eliminate contiguous unused blocks of greater than 10 numbers. The remaining numbers were then checked against the business numbers in the electronic phone book to eliminate business numbers. Finally, numbers were randomly sorted.

Households were contacted using random digit dialling. One person from the household was randomly selected for inclusion in the survey.

Interviews

In 2009, interviews were carried out continuously between February and December. Selected households with addresses in the electronic phone book were sent a letter describing the aims and methods of the survey 2 weeks prior to initial attempts at telephone contact. An 1800 freecall contact number was provided for potential respondents to verify the authenticity of the survey and to ask any questions regarding the survey. Trained interviewers at the NSW Health Survey Program CATI facility carried out interviews. Up to 7 calls were made to establish initial contact with a household, and 5 calls were made in order to contact a selected respondent.

Call outcomes and response rates

In total, 12,707 interviews were conducted, with at least 1,515 interviews in each area health service and 10,719 with adults aged 16 years or over. The overall response rate was 58.7 per cent (completed interviews divided by completed interviews and refusals).

Data analysis

For analysis, the survey sample was weighted to adjust for differences in the probabilities of selection among subjects. These differences were due to the varying number of people living in each household, the number of residential telephone connections for the household, and the varying sampling fraction in each health area. Post-stratification weights were used to reduce the effect of differing non-response rates among males and females and different age groups on the survey estimates. These weights were adjusted for differences between the age and sex structure of the survey sample and the Australian Bureau of Statistics 2007 mid-year population estimates (excluding residents of institutions) for each area health service. Further information on the weighting process is provided elsewhere.[3,4]

Call and interview data were manipulated and analysed using SAS version 9.1.[5] The SURVEYFREQ procedure in SAS was used to analyse the data and calculate point estimates and 95 per cent confidence intervals for the estimates. The SURVEYFREQ procedure calculates standard errors adjusted for the design effect factor or DEFF (the variance for a non-random sample divided by the variance for a simple random sample). It uses the Taylor expansion method to estimate sampling errors of estimators based on the stratified random sample.[5]

For a pairwise comparison of subgroup estimates, the p value for a two-tailed test was calculated using the t-test for differences in means from independent samples and a modified form of t-test, which accounts for the dependence of the estimates, to test for differences between sub-group estimates and total estimates.[5]

References

1. Australia on Disk [software]. Sydney: Australia on Disk, 2004.
2. MapInfo [software]. Troy, NY: MapInfo Corporation, 1997.
3. Barr M, Baker D, Gorrige M, and Fritsche L. *NSW Population Health Survey: Description of Methods*. Sydney: Centre for Epidemiology and Research, NSW Department of Health, 2008. Available online at www.health.nsw.gov.au/resources/publichealth/surveys/health_survey_method.asp (accessed 9 February 2010).
4. Steel D. *NSW Population Health Survey: Review of the Weighting Procedures*. Sydney: Centre for Epidemiology and Research, NSW Department of Health, 2006. Available online at www.health.nsw.gov.au/pubs/2006/review_weighting.html (accessed 9 February 2010).
5. SAS Institute. *The SAS System for Windows version 9.1*. Cary, NC: SAS Institute Inc., 2009. Further information available from www.sas.com (accessed 9 February 2010).

WARNING: Estimates out of date.
Please check HealthStats NSW for latest estimates.

Outcomes of telephone calls, Completed interviews and response rates by area health service

Outcome	Number of telephone numbers
Unable to contact	13145
Not connected	33884
Business/institution telephone	6057
Fax number	4174
Household not in NSW or holiday house	436
Respondent away for duration of survey	1200
Respondents confused or deaf	1196
Non-translated language	1879
Refusal	8934
Complete	12707
Total	83612

Note: Operational data for the survey were downloaded using SAWTOOTH WinCati version 4.1. The data included the following information for each attempted 'telephone' number, including connected and non-connected numbers: the number dialled; the number of attempts of dialling to that number; the starting and ending time for each dialling attempt to the number; whether or not the number is listed in the Electronic White Pages; and whether the number dialled has led to a completed interview, or no answer, or a refusal, or a non-connected number, or any kind of out of scope number (including non-connected numbers, fax machines, unusual tones, business-institution numbers, and households not eligible).

Source: New South Wales Population Health Survey 2009 (HOIST). Centre for Epidemiology and Research, NSW Department of Health.

Completed interviews and response rates by area health service, NSW, 2009

Health Area	Adult respondents	Child respondents	Total respondents	Response rate (%)
Sydney South West	1457	267	1724	54.4
South Eastern Sydney & Illawarra	1335	237	1572	52.9
Sydney West	1264	301	1565	56.6
Northern Sydney & Central Coast	1307	233	1540	58.4
Hunter & New England	1353	237	1590	60
North Coast	1430	236	1666	63.7
Greater Southern	1291	241	1532	63.9
Greater Western	1282	236	1518	62.4
NSW	10719	1988	12707	58.7

Note: Operational data for the survey were downloaded using SAWTOOTH WinCati version 4.1. Response rates were calculated as the number of completed interviews divided by the sum of the number of completed interviews and number of refusals.

Source: New South Wales Population Health Survey 2009 (HOIST). Centre for Epidemiology and Research, NSW Department of Health.

Completed interviews by language, NSW, 2009

Language	Number of respondents
English	12310
Arabic	98
Chinese	168
Greek	38
Italian	28
Vietnamese	65
All	12707

Note: Operational data for the survey were downloaded using SAWTOOTH WinCati version 4.1.

Source: New South Wales Population Health Survey 2009 (HOIST). Centre for Epidemiology and Research, NSW Department of Health.

Representativeness of sample

Survey sample size and NSW population by age group and sex, NSW, 2009

Age Group	Survey sample (unweighted)						NSW population June 2009					
	Males		Females		Persons		Males		Females		Persons	
	n	%	n	%	n	%	n	%	n	%	n	%
0-4	308	2.4	316	2.5	624	4.9	224447	3.3	212481	3.1	436927	6.4
5-9	293	2.3	297	2.3	590	4.6	224890	3.3	214743	3.1	439633	6.4
10-14	311	2.4	318	2.5	629	5	232413	3.4	221612	3.2	454025	6.7
15-19	281	2.2	267	2.1	548	4.3	240443	3.5	226472	3.3	466915	6.8
20-24	154	1.2	206	1.6	360	2.8	242579	3.6	235965	3.5	478544	7
25-29	149	1.2	259	2	408	3.2	239348	3.5	238358	3.5	477706	7
30-34	156	1.2	273	2.1	429	3.4	240664	3.5	245617	3.6	486281	7.1
35-39	228	1.8	394	3.1	622	4.9	248801	3.6	254940	3.7	503741	7.4
40-44	227	1.8	428	3.4	655	5.2	243992	3.6	247831	3.6	491823	7.2
45-49	293	2.3	499	3.9	792	6.2	244502	3.6	250842	3.7	495344	7.3
50-54	392	3.1	618	4.9	1010	7.9	222417	3.3	226209	3.3	448626	6.6
55-59	454	3.6	764	6	1218	9.6	203528	3	205214	3	408741	6
60-64	494	3.9	767	6	1261	9.9	173280	2.5	174088	2.6	347368	5.1
65-69	451	3.5	643	5.1	1094	8.6	130005	1.9	134930	2	264935	3.9
70-74	325	2.6	555	4.4	880	6.9	103071	1.5	112284	1.6	215356	3.2
75-79	273	2.1	451	3.5	724	5.7	83505	1.2	99140	1.5	182645	2.7
80+	291	2.3	572	4.5	863	6.8	88207	1.3	138373	2	226580	3.3
All	5080	40	7627	60	12707	100	3386092	49.6	3439097	50.4	6825190	100

Note: Table compares the survey sample with the Australian Bureau of Statistics 2007 mid-year population estimates (excluding residents of institutions)

Source: New South Wales Population Health Survey 2009 (HOIST). Centre for Epidemiology and Research, NSW Department of Health.

WARNING: Estimates out of date. Please check HealthStats NSW for latest estimates.

Age distribution of unweighted survey sample versus NSW population by sex, NSW, 2009

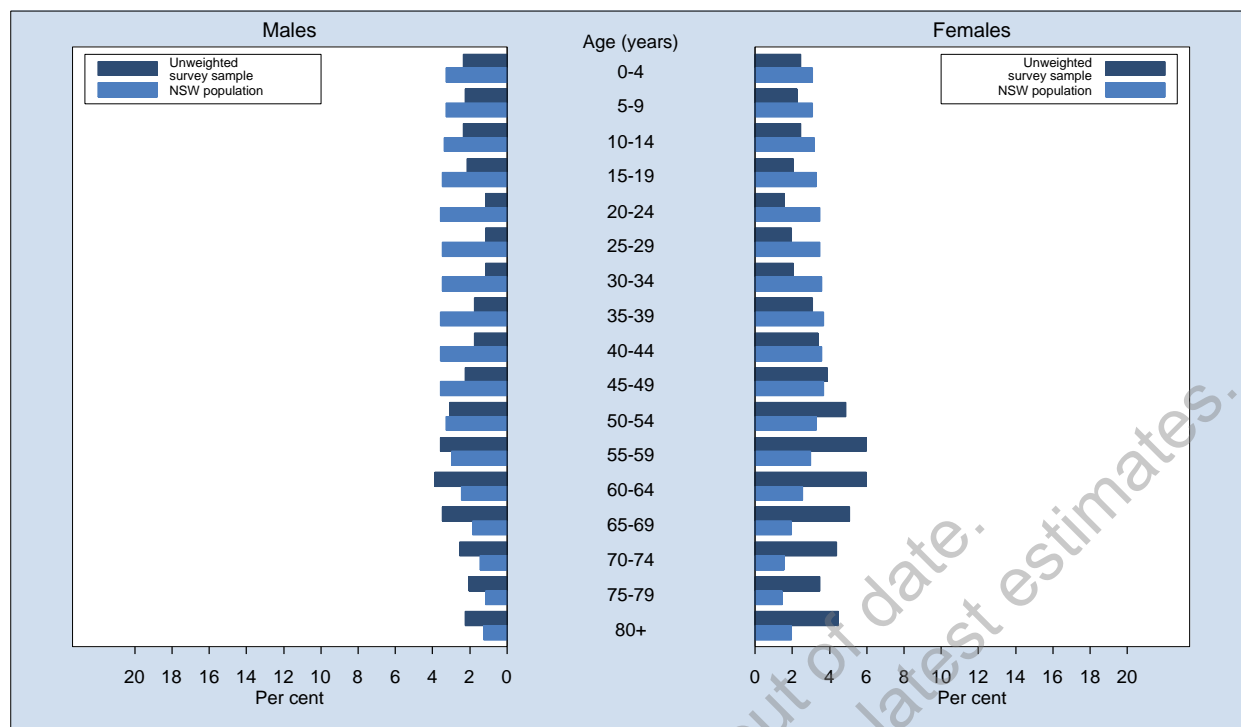

Note: Graph compares the survey sample with the Australian Bureau of Statistics 2007 mid-year population estimates (excluding residents of institutions)

Source: New South Wales Population Health Survey 2009 (HOIST). Centre for Epidemiology and Research, NSW Department of Health.

WARNING: Estimates out of date.
Please check HealthStats NSW for latest estimates.

Health behaviours

Risk alcohol drinking

In 2009, just over 3 in 10 adults (30.4 per cent) engaged in any risk drinking behaviour. Generally, any risk drinking behaviour decreased with age. A significantly higher proportion of males (41.4 per cent) than females (19.8 per cent) engaged in any risk drinking behaviour. A significantly lower proportion of adults in the fifth or most disadvantaged quintile (26.0 per cent), and a significantly higher proportion of adults in the fourth quintile of disadvantage (35.2 per cent), engaged in any risk drinking behaviour, compared with the overall adult population. A significantly higher proportion of adults in rural health areas (35.5 per cent) than urban health areas (28.2 per cent) engaged in any risk drinking behaviour. A significantly lower proportion of adults in the Sydney West Area Health Service (22.3 per cent), and a significantly higher proportion of adults in the Hunter & New England (36.4 per cent), Greater Southern (36.5 per cent), and Greater Western (35.8 per cent) Area Health Services, engaged in any risk drinking behaviour, compared with the overall adult population.

Since 1997, there has been a significant decrease in the proportion of adults engaging in any risk drinking behaviour (42.3 per cent to 30.4 per cent). The decrease has been significant in all age groups, in males and females, in all quintiles of disadvantage, and in urban and rural health areas.

Since 2008, there has been a significant decrease in the proportion of adults reporting any risk drinking behaviour (33.8 per cent to 30.4 per cent). The decrease has been significant in adults aged 65 years and over, in females, in the first or least disadvantaged quintile, and in urban health areas.

Influenza immunisation

In 2009, just over 7 in 10 adults aged 65 years and over (72.6 per cent) had been vaccinated against influenza in the last 12 months. Generally, vaccination against influenza increased with age. A significantly lower proportion of males aged 65 years and over (70.0 per cent) than females aged 65 years and over (74.8 per cent) had been vaccinated against influenza in the last 12 months. There was no significant difference among quintiles of disadvantage, between urban and rural health areas, or among area health services.

Since 1997, there has been a significant increase in the proportion of adults aged 65 years and over who had been vaccinated against influenza in the last 12 months (57.1 per cent to 72.6 per cent). The increase has been significant in all age groups, in males and females, in all quintiles of disadvantage, and in urban and rural health areas.

Since 2008, there has been no significant change in the proportion of adults aged 65 years and over who had been vaccinated against influenza in the last 12 months.

Pneumococcal immunisation

In 2009, just under 6 in 10 adults aged 65 years and over (56.0 per cent) had been vaccinated against pneumococcal disease in the last 5 years. Generally, vaccination against pneumococcal disease increased with age. A significantly lower proportion of males aged 65 years and over (53.7 per cent) than females aged 65 years and over (57.9 per cent) had been vaccinated against pneumococcal disease in the last 5 years. There was no significant difference among quintiles of disadvantage. A significantly higher proportion of adults aged 65 years and over in rural health areas (61.6 per cent) than urban health areas (52.7 per cent) had been vaccinated against pneumococcal disease in the last 5 years. A significantly higher proportion of adults aged 65 years and over in the Hunter & New England (63.1 per cent), North Coast (61.2 per cent), and Greater Western (61.6 per cent) Area Health Services, and a significantly lower proportion of adults aged 65 years and over in the Sydney West Area Health Service (47.1 per cent), had been vaccinated against pneumococcal disease in the last 5 years, compared with the overall adult population aged 65 years and over.

Since 2002, there has been a significant increase in the proportion of adults aged 65 years and over who had been vaccinated against pneumococcal disease in the last 5 years (38.6 per cent to 56.0 per cent). The increase has been significant in all age groups, in males and females, in all quintiles of disadvantage, and in urban and rural health areas.

Since 2008, there has been no significant change in the proportion of adults aged 65 years and over who had been vaccinated against pneumococcal disease in the last 5 years.

Injury prevention (smoke alarms)

In 2009, just over 9 in 10 adults (93.7 per cent) had a smoke alarm in the home. There was no significant difference among age groups. A significantly lower proportion of adults in the fifth or most disadvantaged quintile (90.9 per cent) had a smoke alarm in the home, compared with the overall adult population. A significantly higher proportion of adults in rural health areas (95.2 per cent) than urban health areas (93.1 per cent) had a smoke alarm in the home. A significantly higher proportion of adults in the Greater Western Area Health Service (95.7 per cent), and a significantly lower proportion of adults in the Sydney South West Area Health Service (90.8 per cent), had a smoke alarm in the home, compared with the overall adult population.

Since 1997, there has been a significant increase in the proportion of adults who had a smoke alarm in the home (58.2 per cent to 93.7 per cent). The increase has been significant in all age groups, in all quintiles of disadvantage, and in urban and rural health areas.

Since 2008, there has been no significant change in the proportion of adults who had a smoke alarm in the home.

Two or more serves of fruit a day

In 2009, just under 6 in 10 adults (56.8 per cent) consumed 2 or more serves of fruit a day. A significantly lower proportion of adults aged 35-44 years (51.3 per cent), and a significantly higher proportion of adults aged 55-64 years (62.1 per cent) and 65 years and over (63.7 per cent), consumed 2 or more serves of fruit a day, compared with the overall adult population. A significantly lower proportion of males (52.5 per cent) than females (60.9 per cent) consumed 2 or more serves of fruit a day. A significantly higher proportion of adults in the first or least disadvantaged quintile (62.3 per cent), and a significantly lower proportion of adults in the third quintile (53.4 per cent), consumed 2 or more serves of fruit a day, compared with the overall adult population. There was no significant difference between rural and urban health areas. A significantly lower proportion of adults in the Sydney South West (52.2 per cent), Greater Southern (51.4 per cent), and Greater Western (52.3 per cent) Area Health Services consumed 2 or more serves of fruit a day, compared with the overall adult population.

Since 1997, there has been a significant increase in the proportion of adults who consumed 2 or more serves of fruit a day (46.1 per cent to 56.8 per cent). The increase has been significant all age groups, in males and females, in all quintiles of socioeconomic disadvantage, and in urban and rural health areas.

Since 2008, there has been no significant change in the proportion of adults who consumed 2 or more serves of fruit a day.

Five or more serves of vegetables a day

In 2009, just over 1 in 10 adults (10.4 per cent) consumed 5 or more serves of vegetables a day. A significantly lower proportion of adults aged 16-24 years (5.2 per cent), and a significantly higher proportion of adults aged 55-64 years (15.0 per cent) and 65 years and over (13.8 per cent), consumed 5 or more serves of vegetables a day, compared with the overall adult population. A significantly lower proportion of males (7.5 per cent) than females (13.2 per cent) consumed 5 or more serves of vegetables a day. A significantly higher proportion of adults in the fourth quintile of disadvantage (12.6 per cent) consumed 5 or more serves of vegetables a day, compared with the overall adult population. A significantly higher proportion of adults in rural health areas (14.1 per cent) than urban health areas (8.8 per cent) consumed 5 or more serves of vegetables a day. A significantly higher proportion of adults in the Hunter & New England (14.8 per cent), North Coast (14.2 per cent), Greater Southern (12.9 per cent), and Greater Western (13.8 per cent) Area Health Services, and a significantly lower proportion of adults in the Sydney South West (6.9 per cent) and Sydney West (8.3 per cent) Area Health Services, consumed 5 or more serves of vegetables a day, compared with the overall adult population.

Since 1997, there has been a significant increase in the proportion of adults who consumed 5 or more serves of vegetables a day (8.9 per cent to 10.4 per cent). The increase has been significant in females aged 35-44 years and 55 years and over, in adults in the fourth quintile of disadvantage, and in rural health areas; however, there has been a significant decrease in males aged 45-54 years.

Since 2008, there has been no significant change in the proportion of adults who consumed 5 or more serves of vegetables a day; however, there has been a significant increase in rural health areas.

Three or more serves of vegetables a day

In order to measure whether adults are increasing their vegetable intake, the Survey also reports those who are consuming 3 or more servings of vegetables a day. In 2009, just over 4 in 10 adults (43.4 per cent) consumed 3 or more serves of vegetables a day. A significantly lower proportion of adults aged 16-24 years (32.5 per cent) and 25-34 years (38.7 per cent), and a significantly higher proportion of adults aged 55-64 years (50.5 per cent) and 65 years and over (53.9 per cent), consumed 3 or more serves of vegetables a day, compared with the overall adult population. A significantly lower proportion of males (36.3 per cent) than females (50.2 per cent) consumed 3 or more serves of vegetables a day. A significantly higher proportion of adults in the fourth quintile of disadvantage (46.8 per cent), and a significantly lower proportion of adults in the fifth or most disadvantaged quintile (39.5 per cent), consumed 3 or more serves of vegetables a day, compared with the overall adult population. A significantly higher proportion of adults in rural health areas (49.8 per cent) than urban health areas (40.6 per cent) consumed 3 or more serves of vegetables a day. A significantly higher proportion of adults in the Hunter & New England (51.6 per cent), North Coast (49.8 per cent), Greater Southern (47.5 per cent), and Greater Western (48.8 per cent) Area Health Services, and a significantly lower proportion of adults in the Sydney South West (38.0 per cent) and Sydney West (38.1 per cent) Area Health Services, consumed 3 or more serves of vegetables a day, compared with the overall adult population.

Since 1997, there has been a significant increase in the proportion of adults who consumed 3 or more serves of vegetables a day (34.0 per cent to 43.4 per cent). The increase has been significant in all age groups, in males and females, in all quintiles of disadvantage, and in urban and rural health areas.

Since 2008, there has been no significant change in the proportion of adults who consumed 3 or more serves of vegetables a day; however, there has been a significant increase in rural health areas.

Usual consumption of lower fat or skim milk

In 2009, just under 5 in 10 adults (47.8 per cent) usually consumed lower fat or skim milk. A significantly lower proportion of adults aged 16-24 years (35.9 per cent) and 25-34 years (41.5 per cent), and a significantly higher proportion of adults aged 55-64 years (56.4 per cent) and 65 years and over (56.4 per cent), usually consumed lower fat or skim milk, compared with the overall adult population. A significantly lower proportion of males (42.1 per cent) than females (53.4 per cent) usually consumed lower fat or skim milk. A significantly higher proportion of adults in the first or least disadvantaged quintile (56.3 per cent) and second quintile (52.2 per cent), and a significantly lower proportion of adults in the fifth or most disadvantaged quintile (38.6 per cent), usually consumed lower fat or skim milk, compared with the overall adult population. There was no significant difference between rural and urban health areas. A significantly higher proportion of adults in the Northern Sydney & Central Coast Area Health Service (55.5 per cent), and a significantly lower proportion of adults in the Sydney South West (42.5 per cent) and North Coast (42.6 per cent) Area Health Services, usually consumed lower fat or skim milk, compared with the overall adult population.

Since 1997, there has been a significant increase in the proportion of adults who usually consumed lower fat or skim milk (45.5 per cent to 47.8 per cent). The increase has been significant in adults aged 35-44 years, in males, in the second quintile of disadvantage, and in adults in rural health areas.

Since 2008, there has been no significant change in the proportion of adults who usually consumed lower fat or skim milk.

Adequate physical activity

In 2009, just over 5 in 10 adults (55.2 per cent) undertook adequate levels of physical activity, defined as 150 minutes a week over 5 separate occasions. A significantly higher proportion of adults aged 16-24 years (69.3 per cent), and a significantly lower proportion of adults aged 65 years and over (44.2 per cent), undertook adequate levels of physical activity, compared with the overall adult population. A significantly higher proportion of males (60.7 per cent) than females (49.8 per cent) undertook adequate levels of physical activity. A significantly higher proportion of adults in the first or least disadvantaged quintile (61.5 per cent), and a significantly lower proportion of adults in the fifth or most disadvantaged quintile (50.7 per cent), undertook adequate levels of physical activity, compared with the overall adult population. There was no significant difference between rural and urban health areas. A significantly higher proportion of adults in the South

Eastern Sydney & Illawarra Area Health Service (61.2 per cent), and a significantly lower proportion of adults in the Sydney South West Area Health Service (51.3 per cent), undertook adequate levels of physical activity, compared with the overall adult population.

Since 1998, there has been a significant increase in the proportion of adults who undertook adequate levels of physical activity (47.9 per cent to 55.2 per cent). The increase has been significant in all age groups except 16-24 years, in males and females, in all quintiles of disadvantage, and in urban and rural health areas.

Since 2008, there has been no significant change in the proportion of adults who undertook adequate levels of physical activity.

Current smoking

In 2009, just under 1 in 5 adults (17.2 per cent) were current (daily or occasional) smokers. A significantly higher proportion of adults aged 25-34 years (24.2 per cent) and 45-54 years (21.0 per cent), and a significantly lower proportion of adults aged 65 years and over (5.7 per cent), were current smokers, compared with the overall adult population. A significantly higher proportion of males (20.3 per cent) than females (14.2 per cent) were current smokers. A significantly lower proportion of adults in the first or least disadvantaged quintile (11.2 per cent), and a significantly higher proportion of adults in the fifth or most disadvantaged quintile (21.6 per cent), were current smokers, compared with the overall adult population. A significantly higher proportion of adults in rural health areas (18.7 per cent) than urban health areas (16.6 per cent) were current smokers. A significantly higher proportion of adults in the Greater Western Area Health Service (20.7 per cent), and a significantly lower proportion of adults in the Northern Sydney & Central Coast Area Health Service (13.9 per cent), were current smokers, compared with the overall adult population.

Since 1997, there has been a significant decrease in the proportion of adults who were current smokers (24.0 per cent to 17.2 per cent). The decrease has been significant in all age groups except 45-54 and 55-64 years, in males and females, in all quintiles of disadvantage, and in urban and rural health areas.

Since 2008, there has been no significant change in the proportion of adults who were current smokers; however, there has been a significant increase in males aged 45-54 years, and a significant decrease in females aged 16-24 years.

Smoke-free households

In 2009, just over 9 in 10 adults (91.9 per cent) lived in smoke-free homes. A significantly higher proportion of adults aged 35-44 years (94.5 per cent) and 65 years and over (94.7 per cent), and a significantly lower proportion of adults aged 16-24 years (86.0 per cent), lived in smoke-free homes. A significantly higher proportion of adults in the first or least disadvantaged quintile (94.6 per cent), and a significantly lower proportion of adults in the fifth or most disadvantaged quintile (88.4 per cent), lived in smoke-free homes, compared with the overall adult population. There was no significant difference between rural and urban health areas. A significantly higher proportion of adults in the Northern Sydney & Central Coast (95.6 per cent) and Hunter & New England (94.0 per cent) Area Health Services, and a significantly lower proportion of adults in the Greater Western Area Health Service (88.4 per cent), lived in smoke-free homes, compared with the overall adult population.

Since 1997, there has been a significant increase in the proportion of adults who lived in smoke-free homes (69.7 per cent to 91.9 per cent). The increase has been significant in all age groups, in all quintiles of disadvantage, and in urban and rural health areas.

Since 2008, there has been a significant increase in the proportion of adults who lived in smoke-free homes (89.5 per cent to 91.9 per cent). The increase has been significant in the 35-44 and 45-54 and 55-64 year age groups, in the third and fourth and fifth quintiles of disadvantage, and in urban and rural health areas.

Smoke-free cars

In 2009, just over 9 in 10 adults with cars (91.4 per cent) did not allow smoking in their car. A significantly higher proportion of adults aged 35-44 years (93.5 per cent) and 65 years and over (93.7 per cent), and a significantly lower proportion of adults aged 16-24 years (88.3 per cent), did not allow smoking in their car. A significantly higher proportion of adults in the first or least disadvantaged quintile (93.7 per cent) and second quintile (93.8 per cent), and a significantly lower proportion of adults in the fifth or most disadvantaged quintile (87.4 per cent), did not allow smoking in their car, compared with the overall adult population. There

was no significant difference between rural and urban health areas. A significantly higher proportion of adults in the Northern Sydney & Central Coast Area Health Service (95.2 per cent), and a significantly lower proportion of adults in the Greater Western Area Health Service (87.8 per cent), did not allow smoking in their car, compared with the overall adult population.

Since 2003, there has been a significant increase in the proportion of adults with cars who did not allow smoking in their car (81.2 per cent to 91.4 per cent). The increase has been significant in all age groups, in all quintiles of disadvantage, and in urban and rural health areas.

Since 2008, there has been a significant increase in the proportion of adults with cars who did not allow smoking in their car (88.2 per cent to 91.4 per cent). The increase has been significant in the 16-24, 25-34, 35-44, and 45-54 year age groups, in the second and fourth quintiles of disadvantage, and in urban and rural health areas.

WARNING: Estimates out of date.
Please check HealthStats NSW for latest estimates.

Risk alcohol drinking by age, adults aged 16 years and over, NSW, 1997-2009

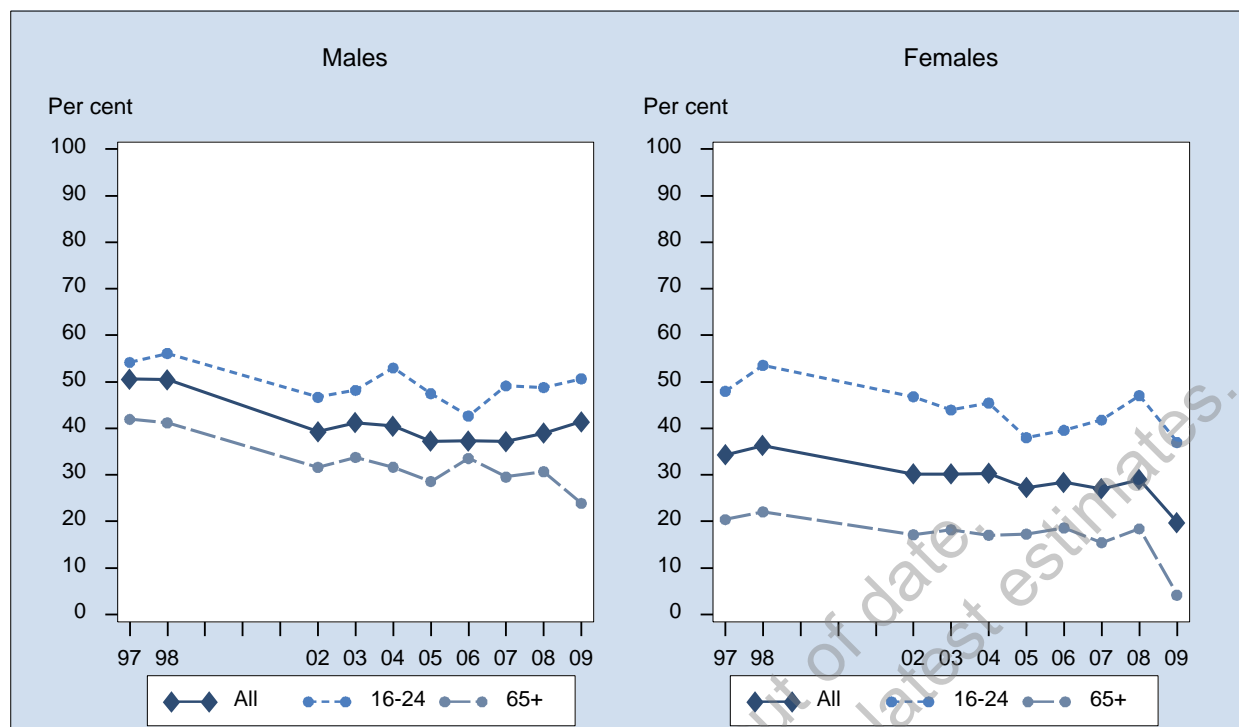

Sex	Year	16-24 % (95% CI)	25-34 % (95% CI)	35-44 % (95% CI)	45-54 % (95% CI)	55-64 % (95% CI)	65+ % (95% CI)	All % (95% CI)
Males	1997	54.2 (50.2-58.2)	56.9 (53.4-60.4)	49.7 (46.8-52.6)	51.8 (48.4-55.3)	43.4 (39.4-47.4)	41.9 (38.5-45.4)	50.6 (48.1-52.0)
	1998	56.1 (51.7-60.5)	57.9 (54.0-61.9)	49.4 (46.3-52.4)	45.5 (41.9-49.2)	49.3 (45.0-53.5)	41.2 (37.7-44.7)	50.4 (48.8-52.0)
	2002	46.7 (41.2-52.2)	46.1 (40.9-51.3)	37.7 (33.4-42.1)	33.6 (29.6-37.6)	36.8 (32.6-41.0)	31.6 (28.4-34.8)	39.3 (37.3-41.2)
	2003	48.2 (43.1-53.2)	49.1 (44.0-54.3)	39.7 (35.0-44.4)	37.6 (33.4-41.8)	36.9 (32.9-41.0)	33.8 (30.5-37.0)	41.2 (39.3-43.1)
	2004	53.0 (46.2-59.8)	45.4 (38.8-52.0)	37.3 (32.0-42.6)	38.7 (33.2-44.1)	36.1 (31.3-40.9)	31.7 (27.9-35.4)	40.5 (38.1-42.8)
	2005	47.5 (41.8-53.2)	43.0 (37.4-48.6)	35.0 (30.3-39.6)	33.9 (29.9-37.9)	34.8 (30.7-38.8)	28.6 (25.7-31.4)	37.2 (35.3-39.2)
	2006	42.7 (36.1-49.2)	43.5 (36.6-50.5)	34.5 (29.1-40.0)	36.6 (31.8-41.4)	32.5 (28.1-36.8)	33.6 (30.0-37.1)	37.3 (35.0-39.6)
	2007	49.1 (41.5-56.7)	39.2 (31.9-46.4)	34.8 (28.9-40.8)	37.4 (31.9-42.9)	33.7 (29.0-38.4)	29.6 (26.0-33.1)	37.2 (34.7-39.7)
	2008	48.8 (42.1-55.5)	47.2 (39.5-55.0)	37.8 (32.4-43.3)	33.4 (28.8-38.1)	34.9 (30.8-39.0)	30.7 (27.5-33.8)	38.9 (36.6-41.3)
	2009	50.7 (44.4-56.9)	52.5 (45.6-59.4)	43.5 (38.1-48.9)	38.4 (33.9-42.8)	36.8 (33.1-40.4)	23.9 (21.3-26.5)	41.4 (39.2-43.6)
Females	1997	48.0 (43.9-52.0)	42.0 (39.1-44.9)	34.3 (31.9-36.7)	31.6 (28.5-34.6)	24.9 (22.0-27.8)	20.4 (18.2-22.6)	34.3 (33.1-35.6)
	1998	53.5 (49.3-57.8)	42.7 (39.6-45.8)	37.6 (35.1-40.2)	32.1 (29.1-35.0)	24.9 (21.9-27.9)	22.1 (19.7-24.4)	36.3 (35.0-37.6)
	2002	46.8 (41.6-52.0)	34.3 (30.3-38.2)	32.3 (28.5-36.0)	23.8 (20.7-27.0)	23.5 (20.4-26.6)	17.1 (14.9-19.4)	30.2 (28.6-31.8)
	2003	43.9 (39.3-48.6)	37.1 (33.2-41.1)	30.7 (27.4-34.1)	27.8 (24.5-31.2)	22.1 (19.0-25.1)	18.2 (15.9-20.5)	30.2 (28.7-31.6)
	2004	45.4 (39.5-51.4)	36.1 (31.3-40.9)	33.8 (29.1-38.6)	25.9 (22.2-29.6)	23.7 (19.9-27.5)	17.1 (14.6-19.5)	30.3 (28.5-32.1)
	2005	38.0 (33.0-43.0)	34.1 (30.1-38.0)	26.3 (22.9-29.7)	24.9 (21.8-28.0)	23.3 (20.5-26.1)	17.3 (15.3-19.2)	27.3 (25.8-28.7)
	2006	39.6 (33.5-45.7)	36.0 (30.8-41.2)	30.6 (26.3-34.8)	25.6 (22.2-29.1)	21.3 (18.2-24.4)	18.6 (16.1-21.0)	28.4 (26.7-30.2)
	2007	41.8 (35.6-48.0)	29.4 (24.3-34.5)	30.2 (25.6-34.7)	24.6 (21.2-28.1)	21.2 (18.3-24.1)	15.4 (13.3-17.6)	27.0 (25.2-28.8)
	2008	47.1 (40.4-53.7)	29.1 (24.2-34.0)	32.2 (27.9-36.5)	29.4 (25.7-33.1)	18.9 (16.4-21.5)	18.4 (16.2-20.6)	29.0 (27.2-30.7)
	2009	37.0 (31.4-42.6)	23.8 (19.6-28.1)	22.6 (19.3-25.9)	20.8 (17.9-23.6)	11.6 (9.8-13.5)	4.2 (3.2-5.1)	19.8 (18.3-21.2)
Persons	1997	51.1 (48.3-54.0)	49.4 (47.1-51.7)	42.0 (40.1-43.9)	41.8 (39.5-44.2)	34.2 (31.7-36.7)	29.8 (27.8-31.8)	42.3 (41.3-43.3)
	1998	54.8 (51.8-57.9)	50.2 (47.7-52.7)	43.5 (41.5-45.5)	38.9 (36.5-41.2)	37.0 (34.3-39.7)	30.4 (28.3-32.4)	43.2 (42.2-44.2)
	2002	46.8 (43.0-50.5)	40.2 (36.9-43.4)	35.0 (32.1-37.9)	28.7 (26.2-31.3)	30.2 (27.5-32.8)	23.8 (21.8-25.7)	34.7 (33.4-35.9)
	2003	46.0 (42.6-49.5)	43.1 (39.8-46.3)	35.2 (32.3-38.1)	32.7 (30.0-35.4)	29.6 (27.0-32.1)	25.1 (23.2-27.1)	35.6 (34.4-36.8)
	2004	49.3 (44.7-53.8)	40.7 (36.6-44.8)	35.6 (32.0-39.2)	32.3 (28.9-35.6)	30.0 (26.9-33.0)	23.7 (21.5-25.9)	35.3 (33.8-36.8)
	2005	42.7 (38.8-46.5)	38.5 (35.1-41.9)	30.6 (27.8-33.5)	29.4 (26.8-31.9)	29.1 (26.6-31.5)	22.3 (20.7-24.0)	32.1 (30.9-33.3)
	2006	41.2 (36.7-45.7)	39.7 (35.4-44.1)	32.6 (29.1-36.0)	31.1 (28.1-34.1)	26.9 (24.2-29.6)	25.4 (23.2-27.5)	32.8 (31.4-34.2)
	2007	45.3 (40.4-50.1)	34.1 (29.8-38.5)	32.6 (28.8-36.3)	30.4 (27.2-33.6)	27.5 (24.7-30.3)	21.7 (19.7-23.7)	31.9 (30.3-33.4)
	2008	48.0 (43.2-52.7)	38.0 (33.4-42.6)	34.9 (31.5-38.4)	31.3 (28.4-34.3)	26.9 (24.5-29.4)	24.0 (22.1-25.9)	33.8 (32.4-35.3)
	2009	44.0 (39.7-48.2)	38.1 (34.0-42.3)	33.0 (29.7-36.2)	29.4 (26.8-32.1)	24.2 (22.1-26.2)	13.1 (11.8-14.4)	30.4 (29.1-31.7)

Note: Estimates are based on the following numbers of respondents for NSW: 1997 (17,141), 1998 (16,627), 2002 (12,474), 2003 (12,886), 2004 (9,308), 2005 (11,364), 2006 (7,883), 2007 (7,359), 2008 (8,424), 2009 (10,638). The indicator includes those who exceed guideline 1 of the 2009 NHMRC Australian Alcohol Guidelines from 2009 onwards and exceeded guideline 1 of the 2001 NHMRC Australian Alcohol Guidelines prior to 2009. Persons who exceeded the 2009 Guideline 1 drink more than 2 standard drinks on any day. Persons who exceeded the 2001 Guideline 1 did any of the following: consuming alcohol every day, consuming on average more than [4 if male/2 if female] standard drinks, consuming more than [6 if male/4 if female] on any 1 occasion or day. The questions used to define the indicator in 2009 were: How often do you usually drink alcohol? On a day when you drink alcohol, how many standard drinks do you usually have? The questions used to define the indicator from 2002 to 2008 were: How often do you usually drink alcohol? On a day when you drink alcohol, how many standard drinks do you usually have? In the last 4 weeks have you had more than [7-10 if male/5-6 if female] drinks in a day? In the last 4 weeks how often have you had [11+ if male/7+ if female] drinks in a day? The questions used to define the 1997 and 1998 indicator were: How often do you have an alcoholic drink of any kind? On a day when you have alcoholic drinks, how many standard drinks do you usually have? On the last occasion you had more than [4 if male/2 if female] drinks in a day, how many drinks did you actually have?

Source: New South Wales Population Health Survey 2009 (HOIST). Centre for Epidemiology and Research, NSW Department of Health.

Risk alcohol drinking by socioeconomic disadvantage, adults aged 16 years and over, NSW, 1997-2009

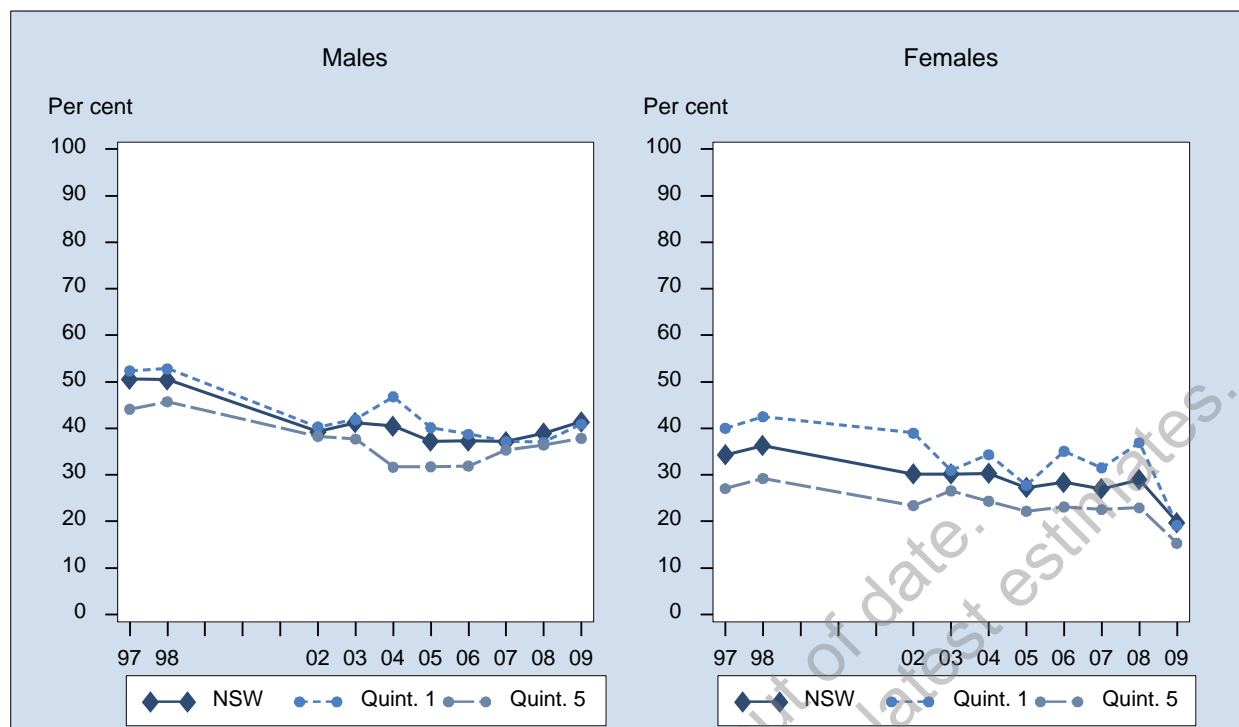

Sex	Year	1st Quintile % (95% CI)	2nd Quintile % (95% CI)	3rd Quintile % (95% CI)	4th Quintile % (95% CI)	5th Quintile % (95% CI)	NSW % (95% CI)
Males	1997	52.4 (48.5-56.2)	51.6 (48.3-54.8)	52.3 (49.2-55.4)	52.8 (49.8-55.7)	44.1 (41.1-47.1)	50.6 (49.1-52.0)
	1998	52.8 (48.8-56.8)	49.3 (45.7-53.0)	50.9 (47.5-54.2)	54.6 (51.6-57.7)	45.7 (42.2-49.3)	50.4 (48.8-52.0)
	2002	40.3 (34.6-46.1)	41.6 (36.7-46.5)	35.5 (31.5-39.6)	40.9 (37.3-44.5)	38.3 (34.5-42.1)	39.3 (37.3-41.2)
	2003	41.9 (35.9-47.9)	48.2 (43.5-53.0)	38.1 (34.2-42.0)	40.8 (37.7-44.0)	37.7 (33.5-41.9)	41.2 (39.3-43.1)
	2004	46.8 (40.8-52.8)	41.2 (36.0-46.3)	40.4 (35.7-45.2)	39.7 (35.4-43.9)	31.7 (27.0-36.4)	40.5 (38.1-42.8)
	2005	40.2 (35.3-45.0)	39.4 (34.9-43.9)	36.3 (32.1-40.5)	38.8 (34.7-43.0)	31.7 (27.4-36.1)	37.2 (35.3-39.2)
	2006	38.7 (32.8-44.7)	35.9 (31.1-40.7)	40.4 (35.5-45.2)	39.5 (34.7-44.4)	31.9 (27.0-36.8)	37.3 (35.0-39.6)
	2007	37.2 (31.1-43.2)	34.7 (29.3-40.1)	39.0 (33.6-44.5)	40.8 (35.2-46.4)	35.3 (29.9-40.7)	37.2 (34.7-39.7)
	2008	37.0 (31.7-42.4)	40.6 (35.2-45.9)	37.1 (32.1-42.1)	43.6 (38.7-48.4)	36.4 (30.9-42.0)	38.9 (36.6-41.3)
	2009	40.9 (35.9-45.9)	43.0 (37.7-48.3)	40.0 (35.3-44.6)	46.0 (41.6-50.5)	37.8 (32.7-42.9)	41.4 (39.2-43.6)
Females	1997	40.0 (36.8-43.3)	34.0 (31.3-36.8)	33.9 (31.3-36.5)	36.4 (33.9-38.8)	27.1 (24.6-29.5)	34.3 (33.1-35.6)
	1998	42.5 (39.1-45.9)	38.9 (35.9-41.9)	33.8 (31.1-36.5)	36.6 (34.1-39.1)	29.2 (26.6-31.9)	36.3 (35.0-37.6)
	2002	39.0 (33.6-44.3)	34.4 (30.4-38.4)	30.0 (26.9-33.1)	27.4 (24.6-30.1)	23.4 (20.6-26.2)	30.2 (28.6-31.8)
	2003	31.0 (26.7-35.3)	33.2 (29.3-37.0)	29.7 (26.6-32.7)	30.6 (28.1-33.0)	26.6 (23.5-29.7)	30.2 (28.7-31.6)
	2004	34.4 (29.6-39.1)	33.0 (28.9-37.1)	27.0 (23.5-30.4)	32.5 (29.0-36.0)	24.4 (20.5-28.2)	30.3 (28.5-32.1)
	2005	27.7 (24.3-31.2)	26.9 (23.6-30.1)	29.2 (26.0-32.5)	31.0 (27.8-34.2)	22.2 (19.0-25.4)	27.3 (25.8-28.7)
	2006	35.1 (30.7-39.4)	30.2 (26.3-34.1)	25.4 (21.8-29.1)	28.2 (24.6-31.9)	23.1 (19.3-27.0)	28.4 (26.7-30.2)
	2007	31.5 (27.0-36.1)	28.4 (24.3-32.5)	25.1 (21.3-28.8)	28.7 (24.8-32.6)	22.6 (18.8-26.3)	27.0 (25.2-28.8)
	2008	36.9 (32.4-41.5)	28.2 (24.1-32.2)	27.3 (23.7-31.0)	30.1 (26.6-33.7)	22.9 (19.2-26.7)	29.0 (27.2-30.7)
	2009	19.1 (15.9-22.4)	22.3 (18.9-25.6)	19.8 (16.7-22.9)	23.6 (20.1-27.1)	15.3 (12.4-18.2)	19.8 (18.3-21.2)
Persons	1997	45.9 (43.4-48.4)	42.7 (40.6-44.9)	42.9 (40.8-44.9)	44.4 (42.5-46.4)	35.7 (33.7-37.7)	42.3 (41.3-43.3)
	1998	47.4 (44.8-50.0)	43.9 (41.5-46.2)	42.3 (40.2-44.5)	45.3 (43.3-47.3)	37.6 (35.4-39.9)	43.2 (42.2-44.2)
	2002	39.6 (35.7-43.5)	37.9 (34.7-41.0)	32.8 (30.2-35.4)	34.4 (32.1-36.7)	30.5 (28.2-32.9)	34.7 (33.4-35.9)
	2003	35.9 (32.3-39.6)	40.9 (37.7-44.0)	33.8 (31.3-36.2)	35.6 (33.6-37.6)	32.2 (29.6-34.8)	35.6 (34.4-36.8)
	2004	40.7 (36.8-44.6)	37.1 (33.8-40.4)	33.6 (30.6-36.6)	36.0 (33.3-38.8)	27.8 (24.8-30.7)	35.3 (33.8-36.8)
	2005	34.1 (31.0-37.1)	32.6 (29.9-35.4)	32.6 (30.0-35.3)	34.8 (32.2-37.4)	26.9 (24.2-29.6)	32.1 (30.9-33.3)
	2006	37.0 (33.2-40.7)	33.0 (29.9-36.0)	33.0 (29.9-36.0)	33.7 (30.7-36.7)	27.4 (24.3-30.4)	32.8 (31.4-34.2)
	2007	34.2 (30.5-38.0)	31.4 (28.1-34.8)	31.7 (28.4-34.9)	34.4 (31.0-37.8)	28.6 (25.4-31.8)	31.9 (30.3-33.4)
	2008	37.0 (33.5-40.5)	34.6 (31.2-38.0)	32.2 (29.1-35.3)	36.6 (33.6-39.6)	29.1 (25.8-32.4)	33.8 (32.4-35.3)
	2009	29.9 (26.8-32.9)	32.0 (28.9-35.2)	29.9 (27.1-32.7)	35.2 (32.3-38.1)	26.0 (23.1-29.0)	30.4 (29.1-31.7)

Note: Estimates are based on the following numbers of respondents for NSW: 1997 (17,141), 1998 (16,627), 2002 (12,474), 2003 (12,886), 2004 (9,308), 2005 (11,364), 2006 (7,883), 2007 (7,359), 2008 (8,424), 2009 (10,638). The indicator includes those who exceed guideline 1 of the 2009 NHMRC Australian Alcohol Guidelines from 2009 onwards and exceeded guideline 1 of the 2001 NHMRC Australian Alcohol Guidelines prior to 2009. Persons who exceeded the 2009 Guideline 1 drink more than 2 standard drinks on any day. Persons who exceeded the 2001 Guideline 1 did any of the following: consuming alcohol every day, consuming on average more than [4 if male/2 if female] standard drinks, consuming more than [6 if male/4 if female] on any 1 occasion or day. The questions used to define the indicator in 2009 were: How often do you usually drink alcohol? On a day when you drink alcohol, how many standard drinks do you usually have? The questions used to define the indicator from 2002 to 2008 were: How often do you usually drink alcohol? On a day when you drink alcohol, how many standard drinks do you usually have? In the last 4 weeks have you had more than [7-10 if male/5-6 if female] drinks in a day? In the last 4 weeks how often have you had [11+ if male/7+ if female] drinks in a day? The questions used to define the 1997 and 1998 indicator were: How often do you have an alcoholic drink of any kind? On a day when you have alcoholic drinks, how many standard drinks do you usually have? On the last occasion you had more than [4 if male/2 if female] drinks in a day, how many drinks did you actually have?

Source: New South Wales Population Health Survey 2009 (HOIST). Centre for Epidemiology and Research, NSW Department of Health.

Risk alcohol drinking by area health service, adults aged 16 years and over, NSW, 2009

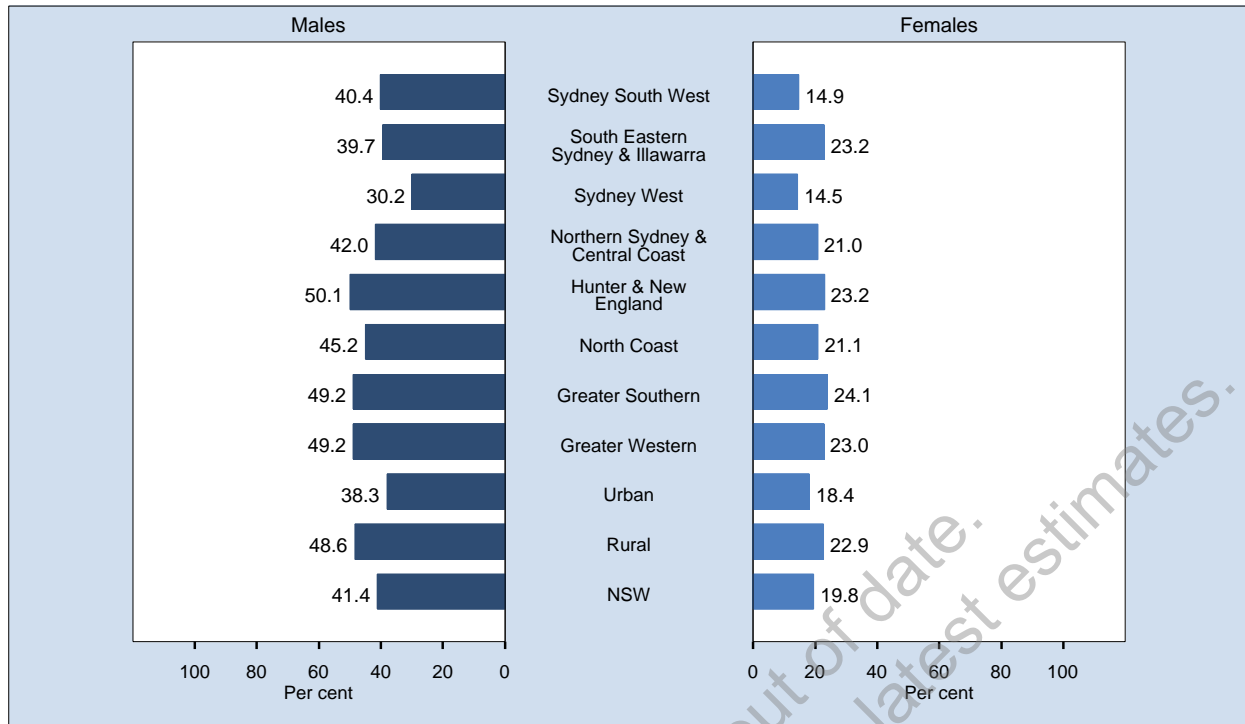

Area	Prevalence % (95% CI)		
	Males	Females	Persons
Sydney South West	40.4 (34.9-45.9)	14.9 (11.9-18.0)	27.5 (24.2-30.7)
South Eastern Sydney & Illawarra	39.7 (33.7-45.6)	23.2 (18.9-27.4)	31.3 (27.7-35.0)
Sydney West	30.2 (25.0-35.4)	14.5 (11.5-17.6)	22.3 (19.3-25.4)
Northern Sydney & Central Coast	42.0 (36.4-47.6)	21.0 (17.1-25.0)	31.1 (27.6-34.6)
Hunter & New England	50.1 (44.6-55.7)	23.2 (19.3-27.1)	36.4 (32.8-39.9)
North Coast	45.2 (39.9-50.6)	21.1 (17.2-25.0)	33.0 (29.6-36.3)
Greater Southern	49.2 (43.1-55.2)	24.1 (19.9-28.4)	36.5 (32.7-40.4)
Greater Western	49.2 (43.4-54.9)	23.0 (18.8-27.3)	35.8 (32.2-39.5)
Urban	38.3 (35.4-41.1)	18.4 (16.6-20.2)	28.2 (26.4-29.9)
Rural	48.6 (45.6-51.7)	22.9 (20.8-25.0)	35.5 (33.6-37.5)
NSW	41.4 (39.2-43.6)	19.8 (18.3-21.2)	30.4 (29.1-31.7)

Note: Estimates are based on 10,638 respondents in NSW. For this indicator 81 (0.76%) were not stated (Don't know or Refused) in NSW. The indicator includes those who exceed guideline 1 of the 2009 NHMRC Australian Alcohol Guidelines from 2009 onwards and exceeded guideline 1 of the 2001 NHMRC Australian Alcohol Guidelines prior to 2009. Persons who exceed the 2009 Guideline 1 drink more than 2 standard drinks on any day. Persons who exceeded the 2001 Guideline 1 did any of the following: consuming alcohol every day, consuming on average more than [4 if male/2 if female] standard drinks, consuming more than [6 if male/4 if female] on any 1 occasion or day. The questions used to define the indicator in 2009 were: How often do you usually drink alcohol? On a day when you drink alcohol, how many standard drinks do you usually have? The questions used to define the indicator from 2002 to 2008 were: How often do you usually drink alcohol? On a day when you drink alcohol, how many standard drinks do you usually have? In the last 4 weeks have you had more than [7-10 if male/5-6 if female] drinks in a day? In the last 4 weeks how often have you had [11+ if male/7+ if female] drinks in a day? The questions used to define the 1997 and 1998 indicator were: How often do you have an alcoholic drink of any kind? On a day when you have alcoholic drinks, how many standard drinks do you usually have? On the last occasion you had more than [4 if male/2 if female] drinks in a day, how many drinks did you actually have?

Source: New South Wales Population Health Survey 2009 (HOIST). Centre for Epidemiology and Research, NSW Department of Health.

Risk alcohol drinking by year, adults aged 16 years and over, NSW, 1997-2009

Sex	Year	Sydney South West % (95% CI)	South Eastern Sydney & Illawarra % (95% CI)	Sydney West % (95% CI)	Northern Sydney & Central Coast % (95% CI)	Hunter & New England % (95% CI)	North Coast % (95% CI)	Greater Southern % (95% CI)	Greater Western % (95% CI)	Urban % (95% CI)	Rural % (95% CI)	NSW % (95% CI)	
Males	1997	40.7 (37.2-44.1)	51.8 (48.0-55.7)	43.1 (39.4-46.8)	54.4 (50.2-58.6)	56.3 (52.7-59.9)	58.4 (54.3-62.4)	59.4 (55.7-63.1)	58.2 (54.9-61.6)	47.4 (45.5-49.3)	57.7 (55.8-59.7)	50.6 (49.1-52.0)	
	1998	44.1 (40.2-48.0)	51.1 (47.0-55.3)	43.2 (39.3-47.1)	52.6 (48.3-56.8)	57.2 (53.2-61.3)	55.8 (51.5-60.1)	54.0 (50.1-58.0)	59.5 (55.9-63.0)	47.7 (45.7-49.8)	56.6 (54.4-58.7)	50.4 (48.8-52.0)	
	2002	32.1 (27.6-36.6)	41.9 (36.8-47.0)	34.1 (29.1-39.1)	38.3 (33.1-43.5)	43.7 (38.4-49.0)	45.8 (40.4-51.1)	48.1 (42.9-53.3)	46.4 (42.1-50.8)	36.5 (34.0-39.0)	45.6 (42.8-48.3)	39.3 (37.3-41.2)	
	2003	38.5 (33.9-43.2)	41.4 (36.4-46.4)	31.2 (26.6-35.8)	41.9 (36.6-47.3)	48.3 (43.6-53.1)	41.7 (36.8-46.7)	50.9 (46.2-55.7)	48.9 (44.5-53.2)	38.5 (36.0-40.9)	47.5 (45.0-50.1)	41.2 (39.3-43.1)	
	2004	31.1 (25.9-36.4)	48.8 (42.3-55.2)	32.4 (26.9-37.9)	46.0 (39.0-53.1)	39.8 (34.0-45.6)	41.6 (36.2-47.0)	48.1 (42.5-53.7)	43.2 (38.3-48.1)	39.5 (36.4-42.7)	42.6 (39.6-45.6)	40.5 (38.1-42.8)	
	2005	32.0 (27.3-36.7)	38.2 (32.8-43.5)	31.4 (26.9-36.0)	38.2 (32.8-43.6)	40.0 (35.1-45.0)	45.3 (40.5-50.2)	44.6 (39.5-49.7)	42.1 (37.2-47.0)	34.9 (32.4-37.5)	42.6 (39.9-45.2)	37.2 (35.3-39.2)	
	2006	30.0 (24.9-35.1)	39.6 (33.1-46.0)	28.9 (23.0-34.8)	39.2 (33.4-44.9)	41.4 (35.4-47.3)	43.8 (37.6-50.0)	47.5 (41.3-53.6)	46.2 (39.9-52.4)	34.4 (31.5-37.3)	44.0 (40.8-47.2)	37.3 (35.0-39.6)	
	2007	28.0 (22.6-33.5)	36.6 (30.1-43.1)	35.2 (29.0-41.5)	35.0 (28.1-41.8)	43.8 (36.8-50.9)	49.1 (42.7-55.4)	46.1 (38.8-53.5)	43.9 (36.8-51.1)	33.5 (30.3-36.6)	45.6 (41.9-49.3)	37.2 (34.7-39.7)	
	2008	28.7 (23.4-34.1)	36.7 (30.5-43.0)	34.4 (28.6-40.2)	42.1 (35.8-48.5)	47.6 (41.5-53.7)	46.5 (40.2-52.8)	49.9 (43.0-56.7)	42.1 (35.4-48.8)	35.3 (32.3-38.3)	47.1 (43.7-50.5)	38.9 (36.6-41.3)	
	2009	40.4 (34.9-45.9)	39.7 (33.7-45.6)	30.2 (25.0-35.4)	42.0 (36.4-47.6)	50.1 (44.6-55.7)	45.2 (39.9-50.6)	49.2 (43.1-55.2)	49.2 (43.4-54.9)	38.3 (35.4-41.1)	48.6 (45.6-51.7)	41.4 (39.2-43.6)	
	Females	1997	29.1 (26.2-32.0)	35.6 (32.2-38.9)	28.1 (25.1-31.0)	38.6 (35.1-42.1)	36.2 (32.9-39.5)	39.1 (35.7-42.6)	38.6 (35.3-41.8)	37.4 (34.6-40.2)	32.9 (31.3-34.5)	37.6 (35.8-39.3)	34.3 (33.1-35.6)
		1998	28.7 (25.7-31.7)	38.2 (34.7-41.7)	33.8 (30.6-37.1)	43.6 (39.8-47.4)	34.5 (31.3-37.7)	39.1 (35.7-42.6)	39.0 (35.7-42.2)	38.0 (35.1-40.8)	36.0 (34.2-37.7)	37.0 (35.3-38.8)	36.3 (35.0-37.6)
2002		22.1 (18.8-25.4)	30.8 (26.9-34.8)	28.2 (24.2-32.2)	38.4 (33.5-43.4)	31.2 (27.2-35.3)	28.9 (24.5-33.3)	32.5 (28.7-36.3)	33.9 (30.1-37.7)	29.7 (27.6-31.7)	31.4 (29.2-33.6)	30.2 (28.6-31.8)	
2003		27.0 (23.5-30.5)	30.5 (26.6-34.3)	25.5 (21.9-29.1)	33.1 (29.1-37.1)	32.1 (28.4-35.8)	33.0 (29.2-36.8)	34.0 (30.2-37.9)	32.0 (28.7-35.2)	29.1 (27.2-31.0)	32.7 (30.7-34.7)	30.2 (28.7-31.6)	
2004		25.7 (21.5-29.9)	28.3 (23.8-32.8)	24.8 (20.5-29.2)	38.5 (32.9-44.0)	30.3 (25.7-34.9)	35.3 (31.0-39.6)	37.3 (32.3-42.3)	28.4 (24.6-32.2)	29.3 (26.9-31.7)	32.7 (30.3-35.2)	30.3 (28.5-32.1)	
2005		21.5 (18.1-25.0)	30.0 (25.9-34.1)	23.3 (19.9-26.7)	28.7 (24.9-32.5)	34.3 (30.5-38.2)	29.0 (25.4-32.5)	29.3 (25.5-33.1)	24.8 (21.4-28.1)	25.8 (24.0-27.7)	30.6 (28.6-32.6)	27.3 (25.8-28.7)	
2006		26.9 (22.4-31.4)	30.1 (25.5-34.7)	21.5 (17.5-25.5)	31.0 (26.3-35.8)	28.6 (24.3-32.9)	30.9 (26.4-35.5)	35.0 (30.0-39.9)	28.8 (24.3-33.4)	27.5 (25.2-29.7)	30.6 (28.2-33.0)	28.4 (26.7-30.2)	
2007		22.4 (18.4-26.5)	25.6 (20.9-30.3)	20.9 (16.6-25.3)	35.8 (30.8-40.9)	20.8 (16.2-25.3)	27.5 (23.0-32.0)	32.1 (27.1-37.1)	26.4 (21.8-31.0)	26.2 (23.9-28.5)	28.8 (26.3-31.3)	27.0 (25.2-28.8)	
2008		22.5 (18.2-26.7)	33.1 (28.4-37.8)	25.6 (21.1-30.1)	34.4 (29.5-39.3)	28.9 (24.5-33.4)	29.3 (24.8-33.9)	30.4 (25.7-35.0)	29.7 (25.3-34.1)	28.8 (26.5-31.1)	29.5 (27.0-31.9)	29.0 (27.2-30.7)	
2009		14.9 (11.9-18.0)	23.2 (18.9-27.4)	14.5 (11.5-17.6)	21.0 (17.1-25.0)	23.2 (19.3-27.1)	21.1 (17.2-25.0)	24.1 (19.9-28.4)	23.0 (18.8-27.3)	18.4 (16.6-20.2)	22.9 (20.8-25.0)	19.8 (18.3-21.2)	
Persons		1997	34.8 (32.6-37.1)	43.6 (41.0-46.2)	35.5 (33.1-37.9)	46.2 (43.4-49.0)	46.1 (43.6-48.6)	48.6 (45.9-51.3)	49.0 (46.4-51.5)	47.7 (45.5-49.9)	40.0 (38.8-41.3)	47.5 (46.2-48.9)	42.3 (41.3-43.3)
		1998	36.2 (33.8-38.7)	44.5 (41.8-47.3)	38.4 (35.9-41.0)	47.9 (45.1-50.8)	45.6 (43.0-48.2)	47.2 (44.4-50.0)	46.4 (43.8-48.9)	48.6 (46.3-50.9)	41.7 (40.4-43.0)	46.6 (45.2-48.0)	43.2 (42.2-44.2)
	2002	27.1 (24.3-29.9)	36.3 (33.1-39.5)	31.1 (27.9-34.3)	38.4 (34.8-41.9)	37.4 (34.0-40.8)	37.1 (33.6-40.6)	40.3 (37.0-43.6)	40.2 (37.3-43.1)	33.1 (31.4-34.7)	38.4 (36.6-40.2)	34.7 (33.4-35.9)	
	2003	32.7 (29.7-35.6)	35.8 (32.7-39.0)	28.3 (25.4-31.2)	37.3 (34.0-40.7)	40.0 (37.0-43.1)	37.3 (34.2-40.4)	42.4 (39.3-45.5)	40.5 (37.7-43.2)	33.7 (32.1-35.2)	40.0 (38.4-41.6)	35.6 (34.4-36.8)	
	2004	28.4 (25.0-31.8)	38.5 (34.5-42.6)	28.5 (25.0-32.0)	42.2 (37.7-46.7)	35.0 (31.3-38.7)	38.4 (34.9-41.8)	42.7 (38.9-46.5)	35.8 (32.7-38.9)	34.3 (32.4-36.3)	37.6 (35.7-39.5)	35.3 (33.8-36.8)	
	2005	26.6 (23.7-29.6)	34.0 (30.6-37.4)	27.3 (24.5-30.2)	33.3 (30.0-36.6)	37.1 (34.0-40.2)	36.9 (33.8-40.0)	36.8 (33.6-40.0)	33.4 (30.3-36.4)	30.3 (28.7-31.9)	36.4 (34.8-38.1)	32.1 (30.9-33.3)	
	2006	28.4 (25.0-31.8)	34.8 (30.8-38.8)	25.2 (21.6-28.8)	35.0 (31.3-38.7)	34.8 (31.2-38.5)	37.3 (33.4-41.1)	41.3 (37.3-45.3)	37.6 (33.6-41.5)	30.9 (29.1-32.8)	37.2 (35.2-39.3)	32.8 (31.4-34.2)	
	2007	25.1 (21.8-28.5)	30.8 (26.8-34.8)	28.0 (24.2-31.8)	35.4 (31.3-39.6)	35.8 (31.6-40.1)	38.4 (34.3-42.6)	39.1 (34.6-43.7)	34.8 (30.5-39.1)	29.6 (27.7-31.6)	37.0 (34.7-39.3)	31.9 (30.3-33.4)	
	2008	25.4 (22.0-28.8)	34.9 (31.0-38.7)	30.0 (26.3-33.7)	38.2 (34.2-42.2)	38.0 (34.2-41.8)	38.0 (34.0-42.0)	40.2 (35.9-44.6)	35.8 (31.8-39.9)	32.0 (30.1-33.8)	38.2 (36.1-40.3)	33.8 (32.4-35.3)	
	2009	27.5 (24.2-30.7)	31.3 (27.7-35.0)	22.3 (19.3-25.4)	31.1 (27.6-34.6)	36.4 (32.8-39.9)	33.0 (29.6-36.3)	36.5 (32.7-40.4)	35.8 (32.2-39.5)	28.2 (26.4-29.9)	35.5 (33.6-37.5)	30.4 (29.1-31.7)	

Note: Estimates are based on the following numbers of respondents for NSW: 1997 (17,141), 1998 (16,627), 2002 (12,474), 2003 (12,886), 2004 (9,308), 2005 (11,364), 2006 (7,883), 2007 (7,359), 2008 (8,424), 2009 (10,638). The indicator includes those who exceed guideline 1 of the 2009 NHMRC Australian Alcohol Guidelines from 2009 onwards and exceeded guideline 1 of the 2001 NHMRC Australian Alcohol Guidelines prior to 2009. Persons who exceed the 2009 Guideline 1 drink more than 2 standard drinks on any day. Persons who exceeded the 2001 Guideline 1 did any of the following: consuming alcohol every day, consuming on average more than [4 if male/2 if female] standard drinks, consuming more than [6 if male/4 if female] on any 1 occasion or day. The questions used to define the indicator in 2009 were: How often do you usually drink alcohol? On a day when you drink alcohol, how many standard drinks do you usually have? The questions used to define the indicator from 2002 to 2008 were: How often do you usually drink alcohol? On a day when you drink alcohol, how many standard drinks do you usually have? In the last 4 weeks have you had more than [7-10 if male/5-6 if female] drinks in a day? In the last 4 weeks how often have you had [11+ if male/7+ if female] drinks in a day? The questions used to define the 1997 and 1998 indicator were: How often do you have an alcoholic drink of any kind? On a day when you have alcoholic drinks, how many standard drinks do you usually have? On the last occasion you had more than [4 if male/2 if female] drinks in a day, how many drinks did you actually have?

Source: New South Wales Population Health Survey 2009 (HOIST). Centre for Epidemiology and Research, NSW Department of Health.

Vaccinated against influenza in the last 12 months by age, adults aged 65 years and over, NSW, 1997-2009

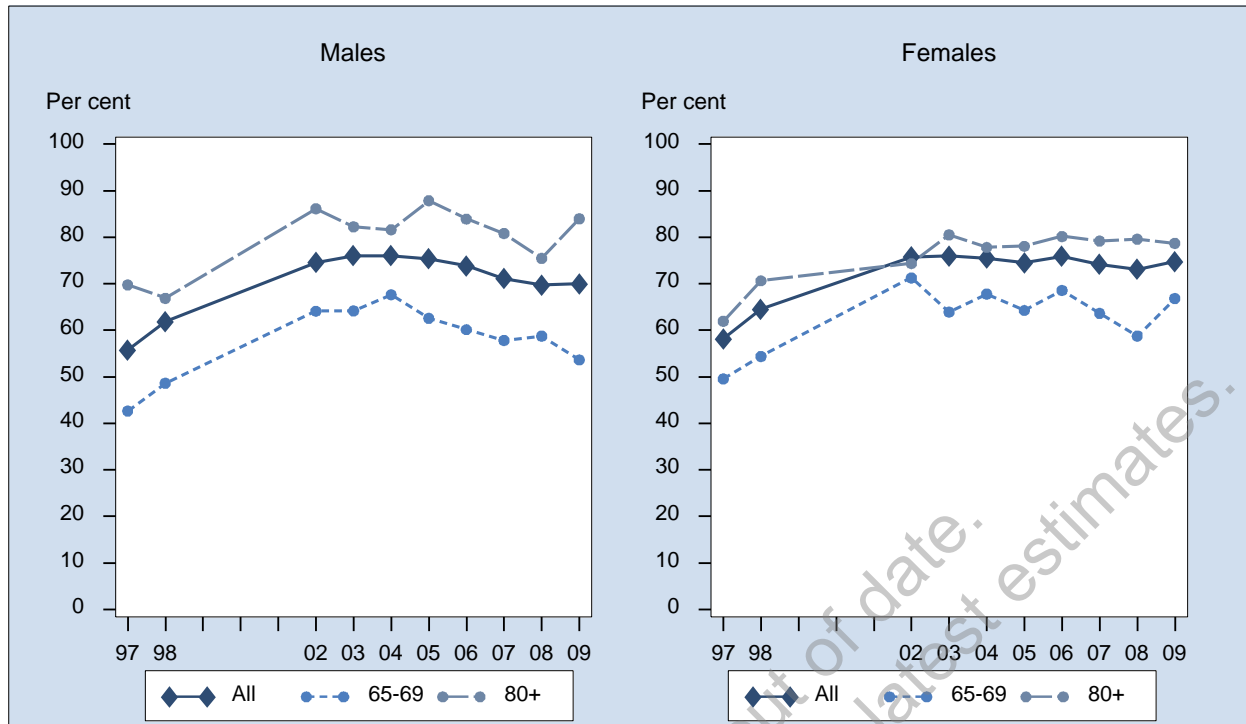

Sex	Year	65-69 % (95% CI)	70-74 % (95% CI)	75-79 % (95% CI)	80+ % (95% CI)	All % (95% CI)
Males	1997	42.7 (36.9-48.5)	61.9 (56.2-67.7)	58.5 (50.5-66.5)	69.8 (61.0-78.5)	55.7 (52.3-59.2)
	1998	48.6 (42.8-54.5)	66.2 (60.4-72.0)	74.0 (67.6-80.4)	66.9 (57.0-76.8)	61.9 (58.4-65.3)
	2002	64.1 (58.7-69.5)	78.1 (73.0-83.1)	79.0 (72.1-86.0)	86.2 (80.3-92.0)	74.6 (71.6-77.6)
	2003	64.2 (58.5-69.9)	79.1 (74.1-84.2)	84.2 (77.8-90.6)	82.3 (75.3-89.2)	76.0 (73.0-79.0)
	2004	67.7 (61.3-74.1)	75.0 (68.3-81.7)	84.9 (79.1-90.8)	81.6 (73.8-89.5)	76.1 (72.6-79.5)
	2005	62.6 (57.0-68.2)	80.0 (75.1-84.8)	76.9 (71.0-82.8)	87.9 (83.7-92.0)	75.3 (72.6-78.1)
	2006	60.2 (53.4-66.9)	76.1 (70.2-82.1)	82.0 (76.6-87.4)	83.9 (77.7-90.2)	73.8 (70.5-77.1)
	2007	57.8 (51.0-64.7)	74.1 (67.2-81.0)	80.0 (73.7-86.3)	80.8 (74.5-87.1)	71.1 (67.6-74.7)
	2008	58.8 (52.5-65.0)	69.3 (62.5-76.1)	81.5 (76.0-86.9)	75.5 (69.3-81.7)	69.7 (66.5-73.0)
	2009	53.6 (48.4-58.9)	71.8 (66.1-77.6)	78.2 (72.2-84.2)	84.0 (79.5-88.4)	70.0 (67.1-72.8)
Females	1997	49.5 (44.7-54.4)	60.6 (55.4-65.8)	62.8 (57.0-68.6)	61.9 (54.9-69.0)	58.1 (55.3-61.0)
	1998	54.4 (49.5-59.3)	66.5 (61.7-71.3)	68.7 (63.0-74.3)	70.7 (64.7-76.6)	64.5 (61.9-67.2)
	2002	71.3 (66.6-76.0)	77.7 (73.2-82.2)	79.9 (75.4-84.3)	74.4 (67.4-81.3)	75.8 (73.3-78.2)
	2003	63.9 (58.6-69.3)	77.3 (72.5-82.1)	83.6 (79.7-87.5)	80.5 (76.2-84.8)	75.9 (73.5-78.3)
	2004	67.8 (61.9-73.7)	79.8 (74.8-84.8)	77.5 (71.6-83.4)	77.8 (72.0-83.6)	75.5 (72.7-78.4)
	2005	64.3 (59.7-68.8)	75.4 (71.0-79.8)	81.8 (77.7-86.0)	78.1 (73.3-82.9)	74.5 (72.2-76.8)
	2006	68.6 (63.3-73.9)	77.6 (73.0-82.3)	77.7 (72.5-82.9)	80.2 (75.1-85.3)	75.9 (73.3-78.4)
	2007	63.6 (58.4-68.9)	74.4 (69.1-79.7)	81.6 (76.5-86.7)	79.2 (73.9-84.5)	74.2 (71.5-76.9)
	2008	58.8 (53.5-64.0)	77.7 (73.6-81.8)	77.2 (72.4-82.1)	79.6 (75.1-84.2)	73.1 (70.6-75.5)
	2009	66.8 (62.6-71.1)	78.2 (74.2-82.2)	76.2 (71.5-80.9)	78.7 (74.1-83.3)	74.8 (72.6-77.0)
Persons	1997	46.2 (42.4-50.0)	61.2 (57.4-65.0)	61.0 (56.2-65.7)	64.7 (59.2-70.2)	57.1 (54.9-59.3)
	1998	51.6 (47.8-55.4)	66.4 (62.6-70.1)	71.0 (66.7-75.2)	69.3 (64.1-74.6)	63.3 (61.2-65.5)
	2002	67.8 (64.2-71.4)	77.9 (74.5-81.2)	79.5 (75.6-83.4)	79.0 (74.1-83.9)	75.2 (73.3-77.1)
	2003	64.1 (60.1-68.0)	78.2 (74.7-81.6)	83.8 (80.3-87.4)	81.2 (77.4-84.9)	76.0 (74.1-77.9)
	2004	67.7 (63.4-72.1)	77.5 (73.3-81.7)	80.8 (76.5-85.0)	79.3 (74.6-83.9)	75.8 (73.6-78.0)
	2005	63.5 (59.9-67.0)	77.6 (74.3-80.9)	79.6 (76.1-83.2)	81.7 (78.3-85.2)	74.9 (73.1-76.7)
	2006	64.4 (60.1-68.7)	76.9 (73.2-80.6)	79.7 (75.9-83.4)	81.6 (77.7-85.6)	75.0 (72.9-77.0)
	2007	60.7 (56.4-65.1)	74.2 (69.9-78.5)	80.9 (76.9-84.9)	79.8 (75.7-83.9)	72.8 (70.6-75.0)
	2008	58.8 (54.7-62.9)	73.7 (69.8-77.6)	79.1 (75.5-82.8)	78.1 (74.4-81.7)	71.6 (69.6-73.6)
	2009	60.4 (56.9-63.8)	75.2 (71.7-78.6)	77.1 (73.4-80.9)	80.8 (77.4-84.1)	72.6 (70.8-74.4)

Note: Estimates are based on the following numbers of respondents for NSW: 1997 (3,278), 1998 (3,394), 2002 (3,416), 2003 (3,573), 2004 (2,585), 2005 (3,380), 2006 (2,382), 2007 (2,340), 2008 (2,730), 2009 (3,546). The indicator includes those aged 65 years and over who were vaccinated or immunised against influenza in the last 12 months. The question used to define the indicator was: Were you vaccinated or immunised against flu in the last 12 months?

Source: New South Wales Population Health Survey 2009 (HOIST). Centre for Epidemiology and Research, NSW Department of Health.

Vaccinated against influenza in the last 12 months by socioeconomic disadvantage, adults aged 65 years and over, NSW, 1997-2009

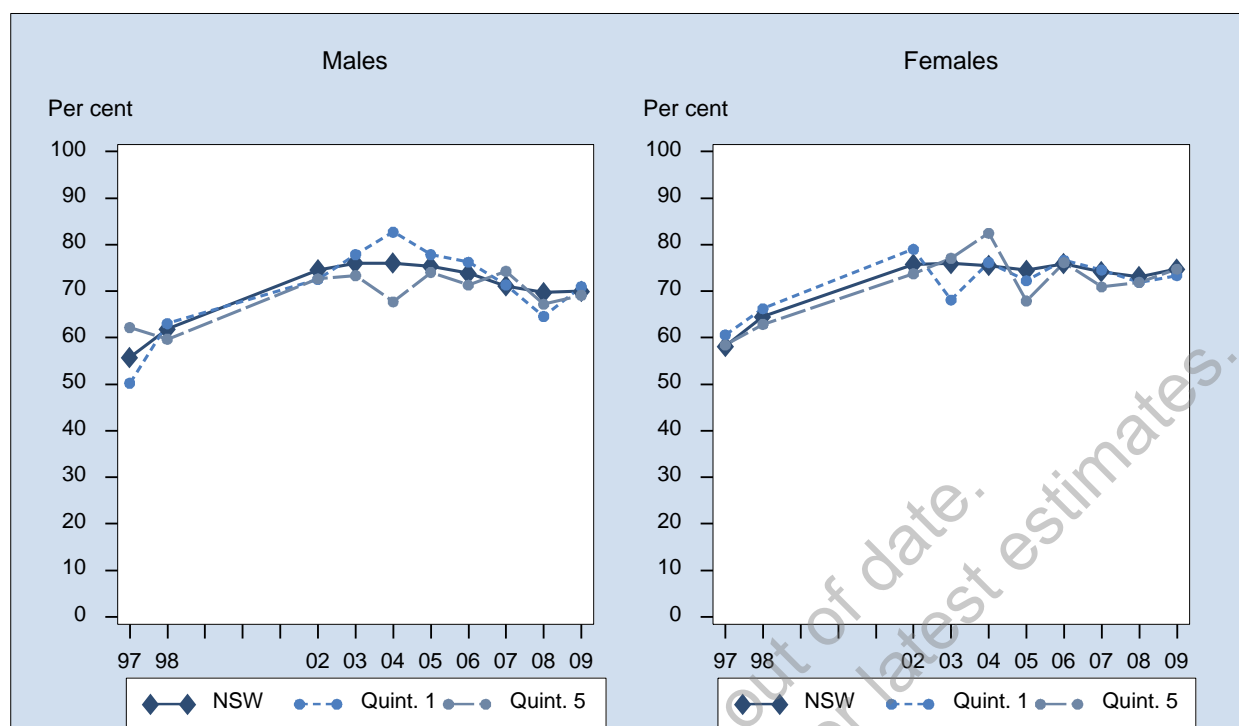

Sex	Year	1st Quintile % (95% CI)	2nd Quintile % (95% CI)	3rd Quintile % (95% CI)	4th Quintile % (95% CI)	5th Quintile % (95% CI)	NSW % (95% CI)
Males	1997	50.2 (40.8-59.7)	57.4 (49.8-65.1)	59.6 (51.8-67.5)	49.9 (43.4-56.5)	62.2 (54.7-69.7)	55.7 (52.3-59.2)
	1998	63.1 (53.6-72.5)	61.5 (53.2-69.9)	63.0 (55.4-70.6)	64.5 (58.6-70.5)	59.7 (51.9-67.4)	61.9 (58.4-65.3)
	2002	72.6 (63.4-81.8)	77.8 (69.5-86.1)	76.2 (69.6-82.9)	74.2 (69.1-79.3)	72.6 (66.7-78.6)	74.6 (71.6-77.6)
	2003	77.9 (67.8-88.0)	80.3 (72.6-87.9)	74.8 (67.7-82.0)	75.6 (71.2-80.0)	73.3 (66.5-80.2)	76.0 (73.0-79.0)
	2004	82.7 (74.8-90.6)	77.1 (69.7-84.4)	71.4 (63.0-79.7)	82.1 (77.2-86.9)	67.7 (58.9-76.5)	76.1 (72.6-79.5)
	2005	77.9 (71.7-84.0)	76.2 (70.0-82.4)	70.6 (64.5-76.7)	78.3 (73.0-83.5)	74.1 (66.9-81.2)	75.3 (72.6-78.1)
	2006	76.2 (68.3-84.2)	74.9 (67.5-82.3)	71.5 (64.0-79.1)	76.4 (69.8-83.1)	71.3 (64.0-78.7)	73.8 (70.5-77.1)
	2007	71.3 (62.1-80.6)	71.2 (62.7-79.6)	69.0 (61.3-76.8)	72.8 (66.0-79.6)	74.3 (66.6-81.9)	71.1 (67.6-74.7)
	2008	64.6 (56.0-73.2)	69.9 (62.6-77.3)	77.2 (70.6-83.8)	68.0 (61.9-74.2)	67.2 (59.3-75.1)	69.7 (66.5-73.0)
	2009	70.9 (64.2-77.7)	73.2 (67.2-79.3)	69.1 (62.7-75.6)	69.7 (64.5-74.9)	69.1 (61.8-76.5)	70.0 (67.1-72.8)
Females	1997	60.6 (53.2-68.0)	54.5 (47.6-61.3)	60.6 (54.8-66.4)	56.5 (51.7-61.4)	58.4 (51.7-65.1)	58.1 (55.3-61.0)
	1998	66.2 (59.8-72.7)	65.6 (59.4-71.7)	60.4 (54.3-66.6)	69.0 (64.4-73.6)	62.9 (56.5-69.3)	64.5 (61.9-67.2)
	2002	79.0 (70.3-87.7)	74.3 (67.5-81.1)	75.8 (70.3-81.3)	77.1 (73.1-81.1)	73.7 (68.9-78.5)	75.8 (73.3-78.2)
	2003	68.1 (59.8-76.4)	78.5 (72.6-84.3)	79.1 (74.4-83.8)	75.6 (71.9-79.4)	77.1 (71.9-82.3)	75.9 (73.5-78.3)
	2004	76.2 (68.7-83.6)	76.5 (70.0-83.0)	70.9 (64.5-77.2)	74.6 (69.3-80.0)	82.5 (77.2-87.8)	75.5 (72.7-78.4)
	2005	72.2 (66.3-78.2)	80.9 (76.6-85.2)	75.1 (70.3-80.0)	76.2 (71.6-80.8)	67.9 (61.7-74.1)	74.5 (72.2-76.8)
	2006	76.6 (70.6-82.7)	75.7 (69.6-81.7)	75.6 (69.9-81.3)	74.7 (69.6-79.8)	76.2 (70.1-82.2)	75.9 (73.3-78.4)
	2007	74.6 (68.2-80.9)	75.5 (69.7-81.3)	72.1 (66.2-78.0)	77.5 (72.5-82.4)	70.9 (63.9-77.9)	74.2 (71.5-76.9)
	2008	71.9 (66.0-77.8)	72.9 (67.0-78.8)	72.6 (67.4-77.8)	74.6 (69.8-79.4)	71.9 (66.0-77.7)	73.1 (70.6-75.5)
	2009	73.4 (68.2-78.6)	72.5 (67.5-77.5)	78.6 (74.4-82.7)	77.2 (73.1-81.3)	74.8 (70.0-79.6)	74.8 (72.6-77.0)
Persons	1997	56.5 (50.6-62.3)	55.8 (50.7-61.0)	60.2 (55.5-64.9)	53.4 (49.4-57.5)	60.1 (55.1-65.1)	57.1 (54.9-59.3)
	1998	65.0 (59.5-70.4)	63.8 (58.7-68.8)	61.6 (56.8-66.4)	66.9 (63.2-70.6)	61.5 (56.5-66.4)	63.3 (61.2-65.5)
	2002	76.0 (69.7-82.4)	76.0 (70.7-81.3)	76.0 (71.8-80.2)	75.7 (72.5-78.9)	73.3 (69.5-77.0)	75.2 (73.3-77.1)
	2003	71.8 (65.3-78.3)	79.3 (74.6-83.9)	77.1 (72.8-81.3)	75.6 (72.7-78.5)	75.4 (71.1-79.6)	76.0 (74.1-77.9)
	2004	79.2 (73.7-84.6)	76.8 (71.9-81.6)	71.1 (66.0-76.2)	78.0 (74.2-81.7)	75.6 (70.4-80.7)	75.8 (73.6-78.0)
	2005	74.9 (70.7-79.2)	78.8 (75.1-82.5)	73.0 (69.2-76.9)	77.1 (73.6-80.6)	70.6 (65.9-75.3)	74.9 (73.1-76.7)
	2006	76.5 (71.6-81.3)	75.3 (70.6-80.0)	73.8 (69.2-78.4)	75.5 (71.4-79.5)	73.8 (69.1-78.5)	75.0 (72.9-77.0)
	2007	73.2 (67.8-78.6)	73.7 (68.8-78.6)	70.7 (65.9-75.5)	75.3 (71.2-79.4)	72.5 (67.3-77.7)	72.8 (70.6-75.0)
	2008	68.7 (63.6-73.7)	71.5 (66.8-76.2)	74.6 (70.5-78.7)	71.7 (67.8-75.5)	69.9 (65.1-74.6)	71.6 (69.6-73.6)
	2009	72.4 (68.2-76.5)	72.8 (68.9-76.7)	74.3 (70.6-78.1)	73.3 (70.0-76.7)	72.2 (67.9-76.5)	72.6 (70.8-74.4)

Note: Estimates are based on the following numbers of respondents for NSW: 1997 (3,278), 1998 (3,394), 2002 (3,416), 2003 (3,573), 2004 (2,585), 2005 (3,380), 2006 (2,382), 2007 (2,340), 2008 (2,730), 2009 (3,546). The indicator includes those aged 65 years and over who were vaccinated or immunised against influenza in the last 12 months. The question used to define the indicator was: Were you vaccinated or immunised against flu in the last 12 months?

Source: New South Wales Population Health Survey 2009 (HOIST). Centre for Epidemiology and Research, NSW Department of Health.

Vaccinated against influenza in the last 12 months by area health service, adults aged 65 years and over, NSW, 2009

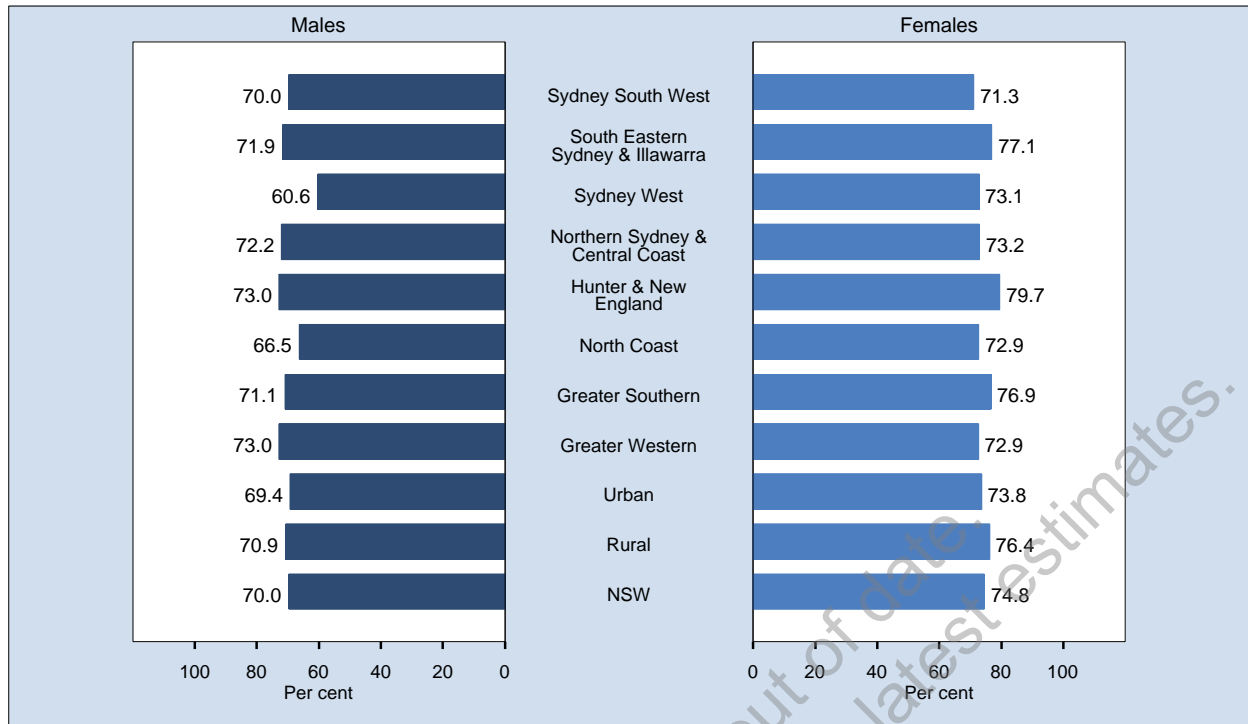

Area	Prevalence % (95% CI)		
	Males	Females	Persons
Sydney South West	70.0 (61.6-78.3)	71.3 (63.3-79.3)	70.7 (64.9-76.5)
South Eastern Sydney & Illawarra	71.9 (65.0-78.8)	77.1 (72.2-82.1)	74.8 (70.6-78.9)
Sydney West	60.6 (50.4-70.8)	73.1 (66.1-80.1)	67.5 (61.3-73.6)
Northern Sydney & Central Coast	72.2 (65.5-78.9)	73.2 (67.9-78.5)	72.8 (68.6-77.0)
Hunter & New England	73.0 (66.2-79.9)	79.7 (75.1-84.2)	76.6 (72.6-80.6)
North Coast	66.5 (59.5-73.6)	72.9 (68.1-77.8)	70.0 (65.8-74.2)
Greater Southern	71.1 (63.9-78.3)	76.9 (71.5-82.3)	74.2 (69.7-78.6)
Greater Western	73.0 (65.9-80.1)	72.9 (67.5-78.2)	72.9 (68.5-77.3)
Urban	69.4 (65.5-73.4)	73.8 (70.7-77.0)	71.9 (69.4-74.3)
Rural	70.9 (67.2-74.6)	76.4 (73.8-79.0)	73.9 (71.6-76.1)
NSW	70.0 (67.1-72.8)	74.8 (72.6-77.0)	72.6 (70.8-74.4)

Note: Estimates are based on 3,546 respondents in NSW. For this indicator 15 (0.42%) were not stated (Don't know or Refused) in NSW. The indicator includes those aged 65 years and over who were vaccinated or immunised against influenza in the last 12 months. The question used to define the indicator was: Were you vaccinated or immunised against flu in the last 12 months?

Source: New South Wales Population Health Survey 2009 (HOIST). Centre for Epidemiology and Research, NSW Department of Health.

Vaccinated against influenza in the last 12 months by year, adults aged 65 years and over, NSW, 1997-2009

Sex	Year	Sydney South West % (95% CI)	South Eastern Sydney & Illawarra % (95% CI)	Sydney West % (95% CI)	Northern Sydney & Central Coast % (95% CI)	Hunter & New England % (95% CI)	North Coast % (95% CI)	Greater Southern % (95% CI)	Greater Western % (95% CI)	Urban % (95% CI)	Rural % (95% CI)	NSW % (95% CI)
Males	1997	58.9 (47.5-70.4)	59.4 (50.6-68.3)	61.6 (51.6-71.5)	51.4 (43.2-59.5)	48.7 (40.2-57.2)	57.7 (50.2-65.3)	56.4 (48.4-64.5)	50.2 (41.7-58.7)	57.4 (52.5-62.2)	52.9 (48.5-57.3)	55.7 (52.3-59.2)
	1998	64.4 (54.5-74.3)	60.3 (50.9-69.6)	65.0 (55.2-74.9)	61.8 (53.4-70.2)	63.9 (55.7-72.1)	56.8 (49.0-64.5)	57.3 (48.0-66.5)	64.4 (56.6-72.1)	62.5 (57.8-67.3)	60.7 (56.2-65.1)	61.9 (58.4-65.3)
	2002	73.2 (64.2-82.1)	73.2 (65.2-81.2)	80.1 (71.3-88.9)	75.8 (68.4-83.2)	76.0 (68.3-83.7)	68.8 (61.4-76.1)	75.1 (68.2-82.0)	74.3 (67.9-80.7)	75.1 (71.0-79.3)	73.6 (69.7-77.6)	74.6 (71.6-77.6)
	2003	75.1 (66.6-83.6)	73.4 (64.0-82.8)	81.0 (72.2-89.9)	79.8 (73.1-86.4)	77.8 (71.3-84.2)	70.7 (63.6-77.8)	70.7 (62.8-78.6)	78.1 (71.9-84.3)	77.0 (72.7-81.2)	74.4 (70.7-78.1)	76.0 (73.0-79.0)
	2004	70.3 (60.0-80.6)	81.4 (74.0-88.9)	71.8 (60.7-82.8)	74.2 (64.8-83.7)	80.8 (71.2-90.5)	74.9 (68.1-81.7)	78.1 (69.8-86.4)	76.5 (69.5-83.6)	74.9 (70.1-79.6)	78.1 (73.5-82.6)	76.1 (72.6-79.5)
	2005	74.5 (65.8-83.3)	71.9 (64.4-79.4)	76.3 (67.7-84.8)	81.2 (75.5-86.9)	78.0 (71.4-84.6)	70.7 (64.6-76.8)	70.9 (63.5-78.2)	76.4 (69.4-83.3)	75.9 (72.1-79.8)	74.3 (70.8-77.9)	75.3 (72.6-78.1)
	2006	74.0 (64.7-83.2)	73.1 (64.4-81.8)	70.9 (60.4-81.4)	77.8 (69.5-86.2)	73.0 (64.5-81.4)	76.9 (69.8-84.0)	72.7 (64.3-81.1)	67.6 (58.2-77.0)	74.2 (69.6-78.7)	73.2 (68.9-77.6)	73.8 (70.5-77.1)
	2007	68.3 (57.5-79.1)	65.4 (55.5-75.2)	70.2 (59.9-80.4)	79.7 (71.7-87.7)	74.5 (66.3-82.8)	73.5 (65.9-81.0)	65.7 (56.0-75.4)	68.1 (58.2-78.0)	70.9 (65.9-75.9)	71.5 (67.0-76.0)	71.1 (67.6-74.7)
	2008	67.0 (56.9-77.0)	71.6 (63.0-80.1)	62.0 (51.2-72.9)	70.8 (63.0-78.6)	77.3 (69.9-84.7)	69.8 (62.5-77.1)	68.6 (60.5-76.6)	63.5 (54.3-72.7)	68.5 (63.9-73.1)	71.7 (67.6-75.8)	69.7 (66.5-73.0)
	2009	70.0 (61.6-78.3)	71.9 (65.0-78.8)	60.6 (50.4-70.8)	72.2 (65.5-78.9)	73.0 (66.2-79.9)	66.5 (59.5-73.6)	71.1 (63.9-78.3)	73.0 (65.9-80.1)	69.4 (65.5-73.4)	70.9 (67.2-74.6)	70.0 (67.1-72.8)
Females	1997	59.7 (51.4-67.9)	54.9 (47.4-62.5)	58.9 (49.9-67.8)	58.5 (51.9-65.2)	64.5 (57.6-71.3)	56.6 (49.7-63.4)	54.9 (46.7-63.1)	51.6 (45.0-58.3)	57.8 (54.0-61.7)	58.7 (54.9-62.6)	58.1 (55.3-61.0)
	1998	53.7 (46.1-61.3)	65.8 (59.1-72.5)	60.1 (51.1-69.2)	67.2 (61.0-73.5)	73.3 (67.6-79.0)	68.4 (61.8-74.9)	60.9 (54.2-67.7)	67.5 (60.9-74.1)	62.3 (58.7-66.0)	68.7 (65.4-72.0)	64.5 (61.9-67.2)
	2002	73.4 (66.0-80.8)	74.9 (68.6-81.1)	78.5 (71.1-86.0)	80.9 (74.7-87.2)	75.7 (69.4-82.1)	70.2 (63.9-76.5)	74.2 (68.5-79.8)	73.2 (67.8-78.6)	76.9 (73.5-80.3)	73.6 (70.3-76.9)	75.8 (73.3-78.2)
	2003	76.3 (69.4-83.1)	81.1 (75.7-86.5)	73.4 (64.9-82.0)	73.9 (67.7-80.2)	76.0 (70.3-81.7)	70.3 (64.7-75.9)	77.7 (72.3-83.1)	76.8 (71.9-81.6)	76.5 (73.1-79.8)	75.0 (72.0-78.0)	75.9 (73.5-78.3)
	2004	80.0 (72.8-87.1)	73.1 (65.1-81.1)	80.8 (72.5-89.0)	75.3 (68.1-82.6)	74.6 (66.6-82.6)	74.4 (68.5-80.2)	70.5 (63.1-77.9)	71.5 (65.5-77.5)	76.8 (72.9-80.7)	73.2 (69.3-77.1)	75.5 (72.7-78.4)
	2005	74.4 (67.5-81.3)	71.2 (65.0-77.3)	71.8 (64.8-78.8)	79.9 (74.8-84.9)	76.9 (71.8-82.0)	70.4 (65.0-75.8)	73.3 (65.3-81.3)	76.6 (71.2-82.0)	74.6 (71.5-77.7)	74.4 (71.3-77.5)	74.5 (72.2-76.8)
	2006	76.3 (68.7-83.8)	75.2 (68.0-82.3)	76.5 (69.1-83.9)	77.7 (71.6-83.8)	79.6 (73.9-85.4)	75.0 (68.8-81.2)	71.2 (64.4-78.0)	67.1 (59.9-74.3)	76.4 (72.8-80.0)	75.0 (71.7-78.3)	75.9 (73.3-78.4)
	2007	73.6 (65.3-81.9)	71.0 (63.7-78.3)	73.3 (65.9-80.8)	75.0 (68.6-81.3)	79.3 (73.1-85.6)	71.4 (65.2-77.6)	77.1 (71.0-83.2)	73.1 (65.6-80.6)	73.2 (69.6-76.9)	75.9 (72.6-79.3)	74.2 (71.5-76.9)
	2008	75.9 (69.3-82.5)	71.0 (64.4-77.6)	67.9 (59.7-76.1)	77.6 (72.0-83.2)	77.5 (71.9-83.0)	67.8 (60.9-74.6)	67.6 (60.7-74.5)	72.9 (66.5-79.3)	73.6 (70.3-77.0)	72.2 (68.9-75.5)	73.1 (70.6-75.5)
	2009	71.3 (63.3-79.3)	77.1 (72.2-82.1)	73.1 (66.1-80.1)	73.2 (67.9-78.5)	79.7 (75.1-84.2)	72.9 (68.1-77.8)	76.9 (71.5-82.3)	72.9 (67.5-78.2)	73.8 (70.7-77.0)	76.4 (73.8-79.0)	74.8 (72.6-77.0)
Persons	1997	59.3 (52.5-66.2)	56.9 (51.1-62.6)	60.0 (53.4-66.7)	55.6 (50.4-60.7)	57.5 (51.9-63.0)	57.1 (52.0-62.2)	55.6 (49.8-61.4)	51.0 (45.7-56.3)	57.6 (54.6-60.6)	56.1 (53.2-59.0)	57.1 (54.9-59.3)
	1998	58.4 (52.2-64.6)	63.4 (57.8-69.0)	62.3 (55.5-69.0)	64.9 (59.8-70.0)	69.1 (64.3-73.9)	63.0 (57.9-68.1)	59.2 (53.6-64.9)	66.1 (61.0-71.1)	62.4 (59.5-65.3)	65.0 (62.3-67.7)	63.3 (61.2-65.5)
	2002	73.3 (67.5-79.0)	74.1 (69.1-79.1)	79.2 (73.5-84.9)	78.7 (73.9-83.5)	75.9 (70.9-80.8)	69.5 (64.7-74.3)	74.6 (70.2-79.0)	73.7 (69.6-77.9)	76.1 (73.5-78.8)	73.6 (71.1-76.2)	75.2 (73.3-77.1)
	2003	75.7 (70.4-81.1)	77.7 (72.5-82.9)	76.8 (70.6-83.0)	76.4 (71.8-81.1)	76.8 (72.5-81.0)	70.5 (66.0-74.9)	74.5 (69.8-79.2)	77.4 (73.5-81.3)	76.7 (74.0-79.3)	74.7 (72.4-77.1)	76.0 (74.1-77.9)
	2004	75.6 (69.4-81.8)	76.8 (71.2-82.4)	76.7 (70.0-83.4)	74.8 (69.0-80.7)	77.5 (71.3-83.6)	74.6 (70.1-79.1)	74.0 (68.5-79.6)	73.8 (69.2-78.4)	75.9 (72.9-79.0)	75.5 (72.5-78.5)	75.8 (73.6-78.0)
	2005	74.5 (69.0-79.9)	71.5 (66.7-76.3)	73.8 (68.4-79.2)	80.5 (76.7-84.2)	77.4 (73.3-81.5)	70.5 (66.5-74.6)	72.2 (66.7-77.6)	76.5 (72.2-80.8)	75.2 (72.8-77.6)	74.4 (72.0-76.7)	74.9 (73.1-76.7)
	2006	75.2 (69.3-81.1)	74.2 (68.7-79.8)	74.0 (67.7-80.2)	77.8 (72.7-82.8)	76.6 (71.6-81.6)	75.9 (71.2-80.6)	71.9 (66.6-77.2)	67.3 (61.5-73.2)	75.4 (72.6-78.2)	74.2 (71.5-76.9)	75.0 (72.9-77.0)
	2007	71.2 (64.5-77.9)	68.4 (62.3-74.4)	71.9 (65.7-78.1)	77.0 (71.9-82.0)	77.1 (72.0-82.2)	72.4 (67.5-77.2)	71.8 (66.2-77.4)	70.7 (64.6-76.9)	72.2 (69.2-75.2)	73.9 (71.1-76.6)	72.8 (70.6-75.0)
	2008	71.9 (66.0-77.8)	71.3 (66.0-76.6)	65.3 (58.7-72.0)	74.7 (70.0-79.3)	77.4 (72.8-81.9)	68.7 (63.7-73.7)	68.1 (62.8-73.3)	68.7 (63.2-74.2)	71.4 (68.6-74.1)	72.0 (69.4-74.6)	71.6 (69.6-73.6)
	2009	70.7 (64.9-76.5)	74.8 (70.6-78.9)	67.5 (61.3-73.6)	72.8 (68.6-77.0)	76.6 (72.6-80.6)	70.0 (65.8-74.2)	74.2 (69.7-78.6)	72.9 (68.5-77.3)	71.9 (69.4-74.3)	73.9 (71.6-76.1)	72.6 (70.8-74.4)

Note: Estimates are based on the following numbers of respondents for NSW: 1997 (3,278), 1998 (3,394), 2002 (3,416), 2003 (3,573), 2004 (2,585), 2005 (3,380), 2006 (2,382), 2007 (2,340), 2008 (2,730), 2009 (3,546). The indicator includes those aged 65 years and over who were vaccinated or immunised against influenza in the last 12 months. The question used to define the indicator was: Were you vaccinated or immunised against flu in the last 12 months?

Source: New South Wales Population Health Survey 2009 (HOIST). Centre for Epidemiology and Research, NSW Department of Health.

Vaccinated against pneumococcal disease in the last 5 years by age, adults aged 65 years and over, NSW, 2002-2009

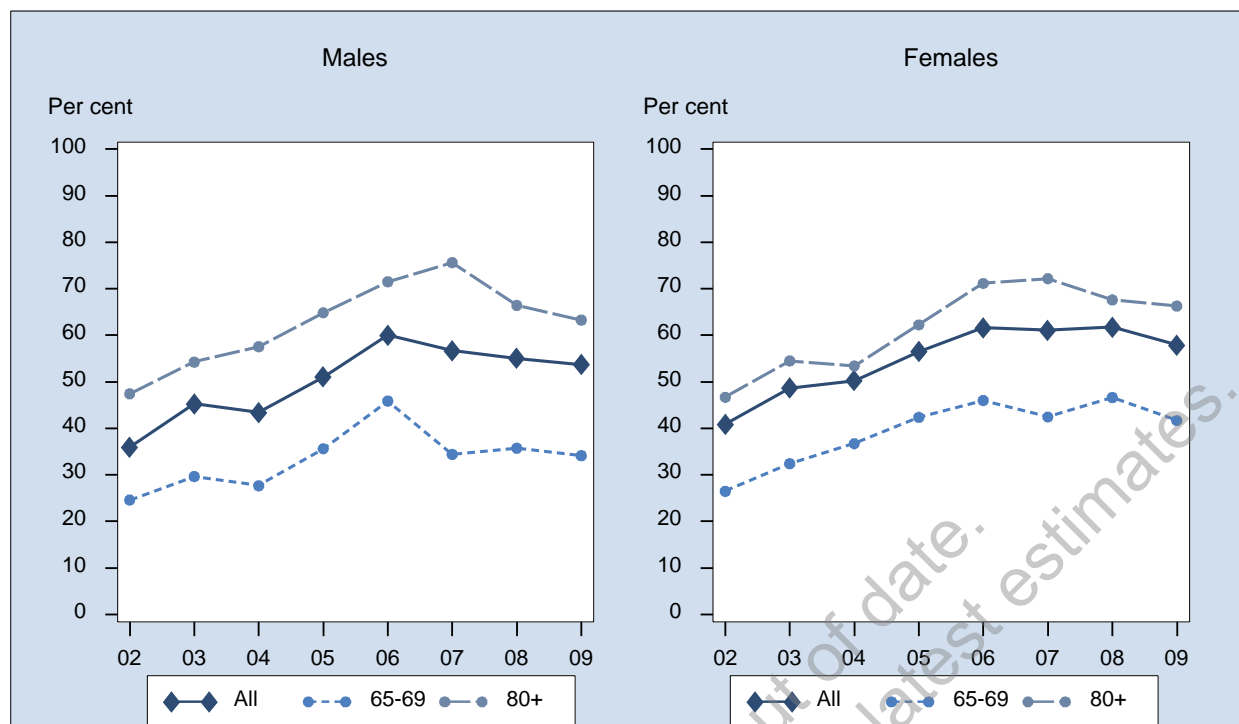

Sex	Year	65-69 % (95% CI)	70-74 % (95% CI)	75-79 % (95% CI)	80+ % (95% CI)	All % (95% CI)
Males	2002	24.6 (19.5-29.7)	35.3 (29.3-41.2)	47.0 (38.5-55.4)	47.4 (39.1-55.7)	36.0 (32.6-39.4)
	2003	29.7 (24.2-35.1)	47.4 (40.7-54.1)	58.6 (50.8-66.4)	54.3 (45.3-63.2)	45.3 (41.8-48.8)
	2004	27.7 (21.4-34.0)	42.8 (34.8-50.8)	54.3 (45.4-63.2)	57.6 (47.7-67.4)	43.4 (39.2-47.5)
	2005	35.6 (29.9-41.4)	52.9 (46.8-59.0)	58.7 (51.8-65.5)	64.9 (58.3-71.4)	51.0 (47.8-54.3)
	2006	45.9 (38.9-52.9)	58.0 (50.7-65.2)	73.5 (67.0-80.0)	71.5 (63.9-79.2)	60.0 (56.3-63.8)
	2007	34.4 (27.8-41.1)	59.8 (52.2-67.4)	70.9 (63.3-78.6)	75.7 (68.5-82.8)	56.7 (52.7-60.7)
	2008	35.8 (29.5-42.0)	57.4 (50.0-64.7)	70.4 (63.9-77.0)	66.4 (59.2-73.6)	55.1 (51.4-58.7)
	2009	34.1 (28.9-39.3)	57.3 (50.6-64.0)	69.2 (62.5-76.0)	63.3 (56.6-70.0)	53.7 (50.4-56.9)
	Females	2002	26.5 (21.7-31.3)	45.9 (40.5-51.2)	48.3 (42.6-54.0)	46.7 (39.6-53.8)
2003		32.4 (27.2-37.6)	50.7 (45.1-56.3)	59.3 (53.7-64.9)	54.5 (48.6-60.4)	48.6 (45.8-51.5)
2004		36.7 (30.4-43.1)	52.5 (46.2-58.9)	60.6 (54.0-67.2)	53.4 (46.4-60.5)	50.3 (46.9-53.6)
2005		42.4 (37.6-47.1)	58.2 (53.1-63.4)	65.3 (60.1-70.6)	62.3 (56.7-67.8)	56.5 (53.9-59.1)
2006		46.0 (40.1-51.9)	65.7 (60.1-71.3)	65.0 (58.9-71.0)	71.2 (65.3-77.0)	61.6 (58.6-64.6)
2007		42.5 (37.0-47.9)	62.0 (55.8-68.3)	71.3 (65.3-77.3)	72.2 (66.7-77.7)	61.1 (58.1-64.1)
2008		46.6 (41.2-52.0)	66.5 (61.6-71.5)	68.0 (62.4-73.6)	67.6 (61.8-73.5)	61.8 (59.0-64.6)
2009		41.7 (37.0-46.3)	60.1 (55.1-65.1)	66.3 (60.9-71.8)	66.3 (61.0-71.5)	57.9 (55.3-60.5)
Persons		2002	25.6 (22.1-29.1)	40.9 (36.8-44.9)	47.7 (42.8-52.6)	47.0 (41.6-52.4)
	2003	31.1 (27.3-34.8)	49.1 (44.8-53.4)	59.0 (54.3-63.6)	54.4 (49.4-59.4)	47.1 (44.9-49.4)
	2004	32.3 (27.8-36.9)	48.0 (42.9-53.1)	57.8 (52.4-63.2)	55.0 (49.2-60.7)	47.2 (44.6-49.8)
	2005	39.1 (35.4-42.8)	55.7 (51.8-59.7)	62.4 (58.2-66.6)	63.2 (59.0-67.5)	54.1 (52.0-56.1)
	2006	46.0 (41.4-50.5)	62.0 (57.5-66.6)	68.8 (64.3-73.3)	71.3 (66.7-76.0)	60.9 (58.5-63.2)
	2007	38.6 (34.3-42.9)	61.0 (56.1-65.9)	71.1 (66.4-75.9)	73.5 (69.1-77.9)	59.1 (56.7-61.6)
	2008	41.3 (37.2-45.5)	62.3 (58.0-66.7)	69.1 (64.8-73.3)	67.2 (62.6-71.7)	58.8 (56.6-61.1)
	2009	38.1 (34.6-41.6)	58.8 (54.7-62.9)	67.6 (63.4-71.9)	65.1 (61.0-69.3)	56.0 (54.0-58.1)

Note: Estimates are based on the following numbers of respondents for NSW: 2002 (3,324), 2003 (3,497), 2004 (2,504), 2005 (3,303), 2006 (2,315), 2007 (2,234), 2008 (2,588), 2009 (3,324). The indicator includes those aged 65 years and over who have been immunised against pneumococcal disease in the last 5 years. The question used to define the indicator was: When were you last vaccinated or immunised against pneumonia?

Source: New South Wales Population Health Survey 2009 (HOIST). Centre for Epidemiology and Research, NSW Department of Health.

Vaccinated against pneumococcal disease in the last 5 years by socioeconomic disadvantage, adults aged 65 years and over, NSW, 2002-2009

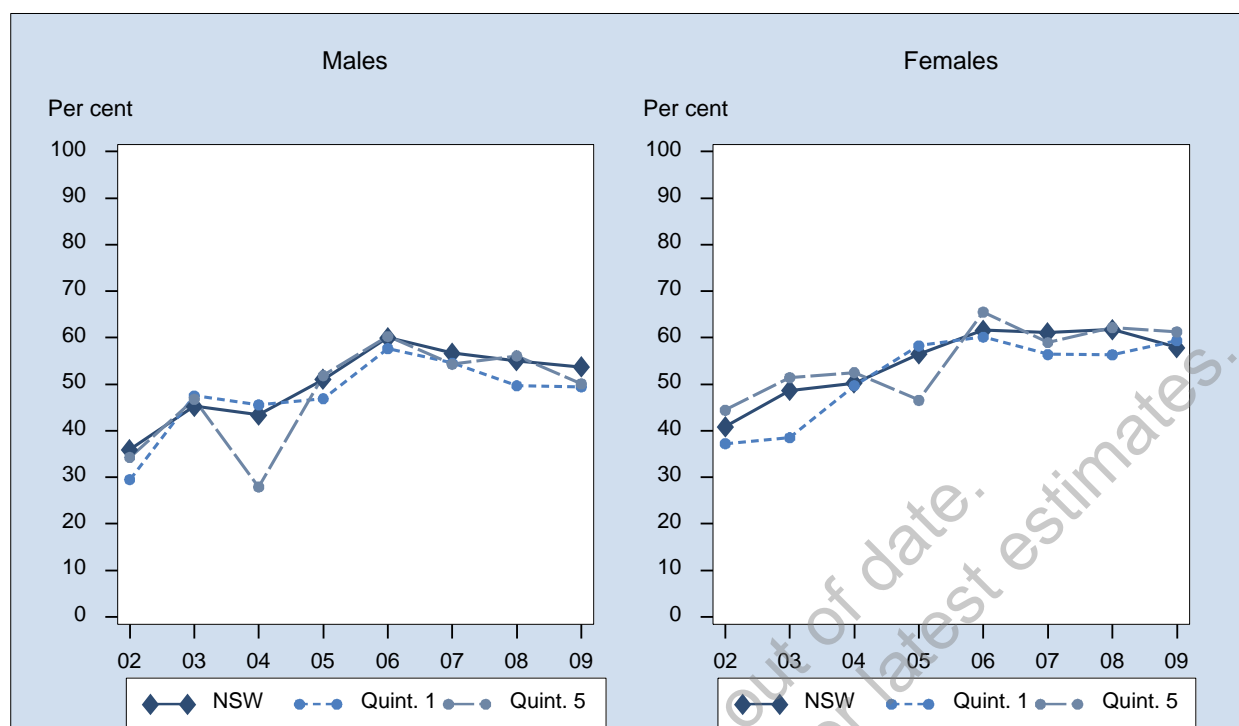

Sex	Year	1st Quintile % (95% CI)	2nd Quintile % (95% CI)	3rd Quintile % (95% CI)	4th Quintile % (95% CI)	5th Quintile % (95% CI)	NSW % (95% CI)
Males	2002	29.5 (19.9-39.2)	43.2 (33.1-53.3)	35.9 (26.5-43.2)	36.3 (30.3-42.4)	34.3 (28.1-40.4)	36.0 (32.6-39.4)
	2003	47.5 (35.5-59.6)	47.1 (37.9-56.4)	44.7 (36.7-52.7)	43.0 (37.8-48.1)	46.8 (38.5-55.0)	45.3 (41.8-48.8)
	2004	45.6 (34.3-56.8)	46.6 (37.4-55.7)	42.8 (33.3-52.3)	53.1 (46.0-60.2)	27.9 (19.9-35.9)	43.4 (39.2-47.5)
	2005	46.9 (39.5-54.3)	49.9 (42.3-57.4)	53.1 (46.3-59.9)	54.3 (47.7-60.8)	51.9 (43.6-60.1)	51.0 (47.8-54.3)
	2006	57.7 (48.1-67.2)	58.2 (49.5-66.8)	59.2 (51.0-67.4)	63.5 (56.0-71.1)	60.3 (52.1-68.4)	60.0 (56.3-63.8)
	2007	54.6 (44.0-65.1)	59.4 (50.1-68.7)	54.4 (45.8-63.0)	62.6 (55.0-70.1)	54.3 (45.3-63.3)	56.7 (52.7-60.7)
	2008	49.7 (40.7-58.6)	53.4 (45.2-61.7)	54.0 (46.0-61.9)	59.5 (52.7-66.4)	56.1 (47.3-64.9)	55.1 (51.4-58.7)
	2009	49.5 (41.5-57.4)	55.7 (48.3-63.1)	54.9 (47.7-62.1)	59.2 (53.3-65.2)	50.1 (42.0-58.2)	53.7 (50.4-56.9)
	Females	2002	37.2 (27.8-46.7)	41.8 (34.1-49.5)	38.4 (32.2-44.5)	40.5 (35.4-45.5)	44.4 (39.2-49.7)
2003		38.5 (30.0-47.0)	49.1 (41.6-56.5)	52.7 (46.4-59.0)	49.0 (44.6-53.5)	51.4 (44.8-58.1)	48.6 (45.8-51.5)
2004		49.7 (41.1-58.4)	54.1 (46.7-61.6)	50.4 (43.3-57.5)	46.2 (40.2-52.1)	52.5 (44.3-60.7)	50.3 (46.9-53.6)
2005		58.3 (51.8-64.8)	59.9 (53.9-65.8)	57.7 (52.1-63.2)	61.1 (56.0-66.2)	46.6 (40.2-52.9)	56.5 (53.9-59.1)
2006		60.1 (52.8-67.4)	61.0 (53.9-68.1)	60.7 (54.1-67.3)	61.4 (55.6-67.2)	65.5 (58.6-72.5)	61.6 (58.6-64.6)
2007		56.4 (48.9-64.0)	61.5 (54.6-68.5)	64.0 (57.5-70.4)	65.3 (59.6-71.1)	59.0 (51.7-66.2)	61.1 (58.1-64.1)
2008		56.3 (49.7-62.9)	57.1 (49.7-64.4)	62.9 (57.2-68.6)	68.5 (63.2-73.7)	62.2 (55.7-68.7)	61.8 (59.0-64.6)
2009		59.4 (53.4-65.4)	51.4 (45.5-57.3)	61.8 (56.7-66.9)	59.6 (54.5-64.7)	61.3 (55.6-67.0)	57.9 (55.3-60.5)
Persons		2002	33.7 (26.9-40.5)	42.5 (36.2-48.7)	37.3 (32.5-42.0)	38.5 (34.6-42.5)	40.0 (35.9-44.1)
	2003	41.9 (34.9-48.8)	48.2 (42.4-54.0)	48.9 (43.8-54.0)	46.3 (42.9-49.7)	49.3 (44.1-54.5)	47.1 (44.9-49.4)
	2004	47.9 (40.9-54.8)	50.6 (44.8-56.5)	47.3 (41.5-53.0)	49.2 (44.6-53.8)	41.1 (34.8-47.4)	47.2 (44.6-49.8)
	2005	52.8 (47.8-57.7)	55.5 (50.8-60.2)	55.6 (51.3-59.9)	58.1 (54.1-62.2)	48.9 (43.8-54.0)	54.1 (52.0-56.1)
	2006	59.1 (53.2-64.9)	59.8 (54.3-65.3)	60.1 (54.9-65.2)	62.3 (57.7-67.0)	63.0 (57.7-68.3)	60.9 (58.5-63.2)
	2007	55.6 (49.4-61.9)	60.6 (55.0-66.3)	59.7 (54.4-65.0)	64.1 (59.4-68.7)	56.8 (51.1-62.6)	59.1 (56.7-61.6)
	2008	53.5 (48.1-58.9)	55.3 (49.8-60.8)	59.1 (54.4-63.8)	64.6 (60.4-68.8)	59.6 (54.3-64.9)	58.8 (56.6-61.1)
	2009	55.3 (50.4-60.1)	53.2 (48.6-57.9)	58.8 (54.5-63.1)	59.4 (55.5-63.3)	56.1 (51.2-61.0)	56.0 (54.0-58.1)

Note: Estimates are based on the following numbers of respondents for NSW: 2002 (3,324), 2003 (3,497), 2004 (2,504), 2005 (3,303), 2006 (2,315), 2007 (2,234), 2008 (2,588), 2009 (3,324). The indicator includes those aged 65 years and over who have been immunised against pneumococcal disease in the last 5 years. The question used to define the indicator was: When were you last vaccinated or immunised against pneumonia?

Source: New South Wales Population Health Survey 2009 (HOIST). Centre for Epidemiology and Research, NSW Department of Health.

**Vaccinated against pneumococcal disease in the last 5 years by area health service,
adults aged 65 years and over, NSW, 2009**

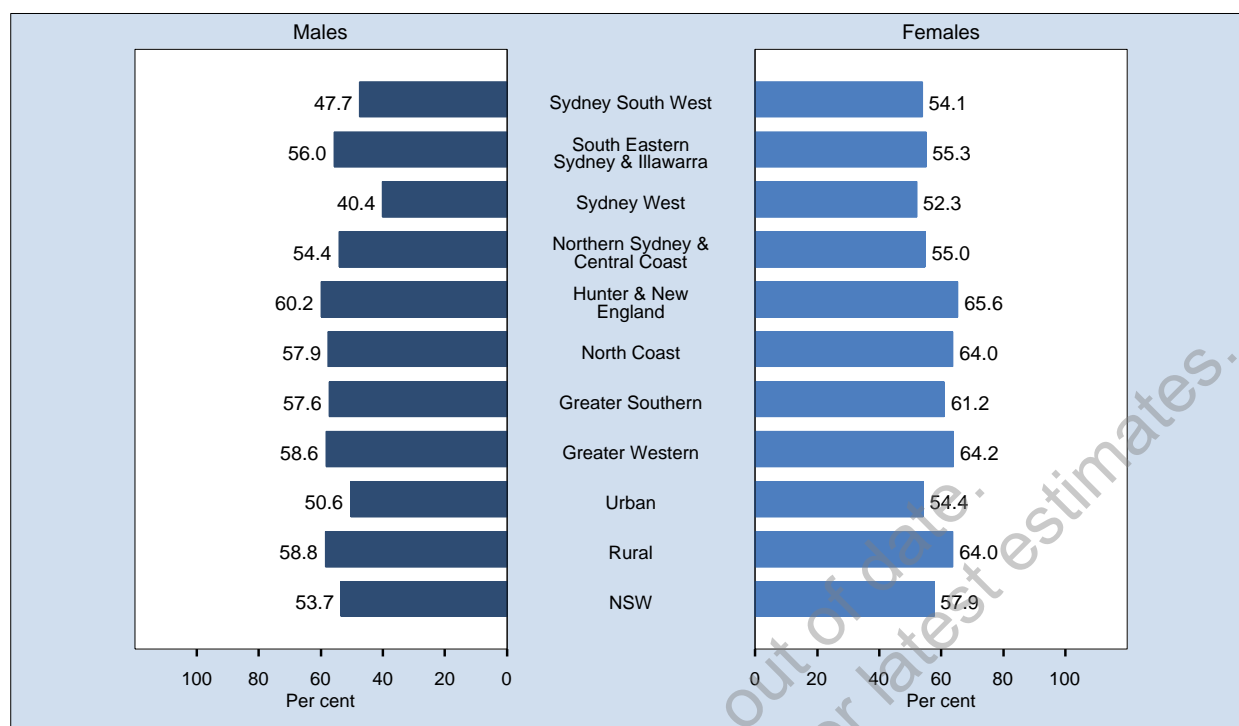

Area	Prevalence % (95% CI)		
	Males	Females	Persons
Sydney South West	47.7 (37.9-57.6)	54.1 (45.6-62.6)	51.2 (44.8-57.6)
South Eastern Sydney & Illawarra	56.0 (47.6-64.3)	55.3 (48.8-61.9)	55.6 (50.4-60.8)
Sydney West	40.4 (30.3-50.4)	52.3 (44.2-60.4)	47.1 (40.6-53.5)
Northern Sydney & Central Coast	54.4 (46.7-62.2)	55.0 (48.8-61.2)	54.7 (49.9-59.6)
Hunter & New England	60.2 (52.2-68.1)	65.6 (59.7-71.4)	63.1 (58.3-67.9)
North Coast	57.9 (50.3-65.6)	64.0 (58.6-69.4)	61.2 (56.6-65.8)
Greater Southern	57.6 (49.4-65.8)	61.2 (54.8-67.6)	59.5 (54.4-64.6)
Greater Western	58.6 (50.2-66.9)	64.2 (58.1-70.2)	61.6 (56.6-66.6)
Urban	50.6 (46.1-55.1)	54.4 (50.8-58.0)	52.7 (49.9-55.5)
Rural	58.8 (54.6-63.0)	64.0 (60.9-67.2)	61.6 (59.1-64.2)
NSW	53.7 (50.4-56.9)	57.9 (55.3-60.5)	56.0 (54.0-58.1)

Note: Estimates are based on 3,324 respondents in NSW. For this indicator 237 (6.66%) were not stated (Don't know or Refused) in NSW. The indicator includes those aged 65 years and over who have been immunised against pneumococcal disease in the last 5 years. The question used to define the indicator was: When were you last vaccinated or immunised against pneumonia?

Source: New South Wales Population Health Survey 2009 (HOIST). Centre for Epidemiology and Research, NSW Department of Health.

Vaccinated against pneumococcal disease in the last 5 years by year, adults aged 65 years and over, NSW, 2002-2009

Sex	Year	Sydney South West % (95% CI)	South Eastern Sydney & Illawarra % (95% CI)	Sydney West % (95% CI)	Northern Sydney & Central Coast % (95% CI)	Hunter & New England % (95% CI)	North Coast % (95% CI)	Greater Southern % (95% CI)	Greater Western % (95% CI)	Urban % (95% CI)	Rural % (95% CI)	NSW % (95% CI)
Males	2002	29.4 (20.1-38.7)	43.3 (33.8-52.7)	34.9 (24.2-45.7)	39.1 (30.9-47.2)	34.2 (25.1-43.3)	34.3 (26.8-41.7)	32.7 (24.9-40.5)	35.4 (28.1-42.8)	37.1 (32.4-41.8)	34.1 (29.6-38.5)	36.0 (32.6-39.4)
	2003	42.9 (32.3-53.5)	45.5 (35.5-55.5)	52.2 (41.2-63.2)	48.7 (40.1-57.3)	50.9 (43.2-58.5)	34.0 (26.7-41.4)	38.9 (30.3-47.6)	41.6 (33.2-50.1)	46.9 (41.9-51.9)	42.5 (38.3-46.7)	45.3 (41.8-48.8)
	2004	32.1 (21.1-43.1)	46.7 (36.2-57.2)	42.1 (28.0-56.2)	41.6 (31.3-51.9)	56.9 (45.4-68.4)	39.2 (31.1-47.2)	48.7 (37.6-59.7)	37.1 (28.4-45.8)	40.8 (35.1-46.4)	47.7 (42.0-53.5)	43.4 (39.2-47.5)
	2005	52.2 (41.8-62.7)	46.5 (38.2-54.8)	54.2 (44.0-64.5)	51.4 (43.9-58.8)	57.5 (49.6-65.3)	50.0 (43.2-56.7)	46.7 (38.3-55.2)	45.2 (36.7-53.8)	50.7 (46.2-55.2)	51.6 (47.4-55.8)	51.0 (47.8-54.3)
	2006	68.0 (57.8-78.1)	55.0 (45.2-64.8)	55.9 (43.8-67.9)	56.6 (46.8-66.5)	66.9 (57.9-76.0)	62.2 (53.7-70.6)	56.6 (47.1-66.1)	55.8 (45.4-66.2)	58.8 (53.6-64.1)	62.0 (57.1-66.8)	60.0 (56.3-63.8)
	2007	49.0 (37.5-60.4)	48.0 (37.4-58.5)	61.0 (49.8-72.2)	62.1 (51.7-72.5)	62.6 (53.2-72.0)	57.7 (48.5-66.8)	62.2 (52.7-71.7)	53.7 (43.0-64.3)	54.7 (49.1-60.2)	60.1 (55.0-65.1)	56.7 (52.7-60.7)
	2008	54.7 (44.0-65.4)	54.6 (45.1-64.0)	43.5 (32.3-54.7)	48.9 (39.7-58.0)	65.5 (56.7-74.3)	63.7 (55.5-71.8)	61.7 (53.0-70.4)	43.0 (33.1-52.9)	51.0 (46.0-56.1)	61.4 (56.7-66.1)	55.1 (51.4-58.7)
	2009	47.7 (37.9-57.6)	56.0 (47.6-64.3)	40.4 (30.3-50.4)	54.4 (46.7-62.2)	60.2 (52.2-68.1)	57.9 (50.3-65.6)	49.4 (41.6-57.2)	58.6 (50.2-66.9)	50.6 (46.1-55.1)	58.8 (54.6-63.0)	53.7 (50.4-56.9)
	Females	2002	40.5 (32.6-48.4)	37.4 (30.3-44.5)	44.4 (35.2-53.6)	44.5 (37.1-51.9)	44.6 (37.3-51.8)	40.8 (34.0-47.6)	33.5 (27.4-39.5)	32.7 (26.7-38.7)	41.5 (37.6-45.4)	39.7 (36.0-43.4)
2003		48.1 (39.7-56.6)	43.7 (36.6-50.9)	54.0 (44.2-63.9)	48.1 (41.2-55.0)	57.5 (50.6-64.4)	45.8 (39.6-52.1)	45.0 (38.1-51.9)	43.7 (38.1-49.3)	47.9 (43.9-51.8)	50.0 (46.4-53.6)	48.6 (45.8-51.5)
2004		52.8 (43.2-62.4)	48.8 (40.0-57.5)	54.7 (44.0-65.3)	51.2 (43.3-59.1)	53.7 (44.5-62.8)	44.2 (37.4-51.0)	46.4 (37.8-55.0)	41.0 (34.4-47.6)	51.5 (47.0-56.1)	48.0 (43.4-52.5)	50.3 (46.9-53.6)
2005		50.4 (42.5-58.2)	49.4 (42.5-56.4)	58.5 (50.8-66.2)	67.5 (61.6-73.5)	60.9 (54.9-66.9)	53.5 (47.6-59.5)	51.4 (43.9-58.9)	57.5 (51.1-63.9)	56.5 (52.9-60.1)	56.6 (53.2-59.9)	56.5 (53.9-59.1)
2006		56.7 (47.5-65.9)	59.6 (51.4-67.8)	67.6 (59.4-75.9)	59.3 (51.7-66.9)	71.1 (64.7-77.5)	62.2 (55.1-69.3)	59.9 (52.3-67.5)	52.0 (44.2-59.9)	60.2 (56.0-64.5)	63.9 (60.2-67.7)	61.6 (58.6-64.6)
2007		56.6 (47.2-65.9)	53.9 (45.8-62.1)	59.5 (50.8-68.1)	59.3 (51.8-66.7)	73.4 (66.5-80.3)	61.6 (54.7-68.4)	69.4 (62.9-75.9)	64.4 (56.3-72.5)	57.1 (52.9-61.3)	68.2 (64.5-71.9)	61.1 (58.1-64.1)
2008		54.6 (45.8-63.4)	61.1 (54.0-68.2)	58.8 (50.3-67.4)	63.2 (56.4-70.0)	67.9 (61.4-74.3)	65.5 (58.6-72.5)	61.7 (54.5-69.0)	61.5 (54.4-68.5)	59.8 (55.9-63.7)	65.1 (61.5-68.7)	61.8 (59.0-64.6)
2009		54.1 (45.6-62.6)	55.3 (48.8-61.9)	52.3 (44.2-60.4)	55.0 (48.8-61.2)	65.6 (59.7-71.4)	64.0 (58.6-69.4)	61.2 (54.8-67.6)	64.2 (58.1-70.2)	54.4 (50.8-58.0)	64.0 (60.9-67.2)	57.9 (55.3-60.5)
Persons		2002	35.4 (29.3-41.5)	40.1 (34.3-45.9)	40.2 (33.2-47.2)	42.1 (36.6-47.6)	39.8 (34.1-45.6)	37.7 (32.6-42.7)	33.1 (28.3-38.0)	33.9 (29.2-38.7)	39.5 (36.5-42.6)	37.1 (34.2-40.0)
	2003	45.8 (39.1-52.4)	44.5 (38.6-50.5)	53.2 (45.9-60.6)	48.4 (43.0-53.7)	54.6 (49.4-59.7)	40.3 (35.5-45.1)	42.2 (36.8-47.7)	42.8 (37.9-47.7)	47.4 (44.3-50.6)	46.6 (43.8-49.4)	47.1 (44.9-49.4)
	2004	43.6 (36.1-51.1)	47.9 (41.1-54.6)	49.1 (40.4-57.8)	47.1 (40.7-53.4)	55.1 (47.9-62.4)	41.8 (36.6-47.1)	47.4 (40.6-54.3)	39.3 (33.9-44.6)	46.8 (43.2-50.4)	47.9 (44.3-51.5)	47.2 (44.6-49.8)
	2005	51.2 (44.8-57.6)	48.1 (42.8-53.4)	56.6 (50.4-62.9)	60.4 (55.6-65.2)	59.3 (54.5-64.2)	51.9 (47.4-56.4)	49.3 (43.8-54.9)	51.9 (46.6-57.2)	53.9 (51.1-56.7)	54.3 (51.7-57.0)	54.1 (52.0-56.1)
	2006	61.7 (54.8-68.6)	57.5 (51.2-63.8)	62.4 (55.4-69.5)	58.1 (52.1-64.2)	69.2 (63.8-74.6)	62.2 (56.7-67.6)	58.4 (52.4-64.4)	53.8 (47.4-60.2)	59.6 (56.3-62.9)	63.0 (60.0-66.0)	60.9 (58.5-63.2)
	2007	53.3 (46.0-60.6)	51.2 (44.6-57.8)	60.2 (53.2-67.1)	60.5 (54.3-66.6)	68.5 (62.7-74.2)	59.8 (54.3-65.4)	66.1 (60.5-71.7)	59.3 (52.6-65.9)	56.1 (52.7-59.5)	64.5 (61.4-67.6)	59.1 (56.7-61.6)
	2008	54.7 (47.8-61.5)	58.2 (52.4-64.0)	52.2 (45.2-59.2)	57.3 (51.8-62.9)	66.8 (61.5-72.1)	64.7 (59.4-70.0)	61.7 (56.1-67.3)	53.5 (47.5-59.6)	56.0 (52.9-59.1)	63.4 (60.6-66.3)	58.8 (56.6-61.1)
	2009	51.2 (44.8-57.6)	55.6 (50.4-60.8)	47.1 (40.6-53.5)	54.7 (49.9-59.6)	63.1 (58.3-67.9)	61.2 (56.6-65.8)	59.5 (54.4-64.6)	61.6 (56.6-66.6)	52.7 (49.9-55.5)	61.6 (59.1-64.2)	56.0 (54.0-58.1)

Note: Estimates are based on the following numbers of respondents for NSW: 2002 (3,324), 2003 (3,497), 2004 (2,504), 2005 (3,303), 2006 (2,315), 2007 (2,234), 2008 (2,588), 2009 (3,324). The indicator includes those aged 65 years and over who have been immunised against pneumococcal disease in the last 5 years. The question used to define the indicator was: When were you last vaccinated or immunised against pneumonia?

Source: New South Wales Population Health Survey 2009 (HOIST). Centre for Epidemiology and Research, NSW Department of Health.

Live in homes with a smoke alarm or detector by age, adults aged 16 years and over, NSW, 1997-2009

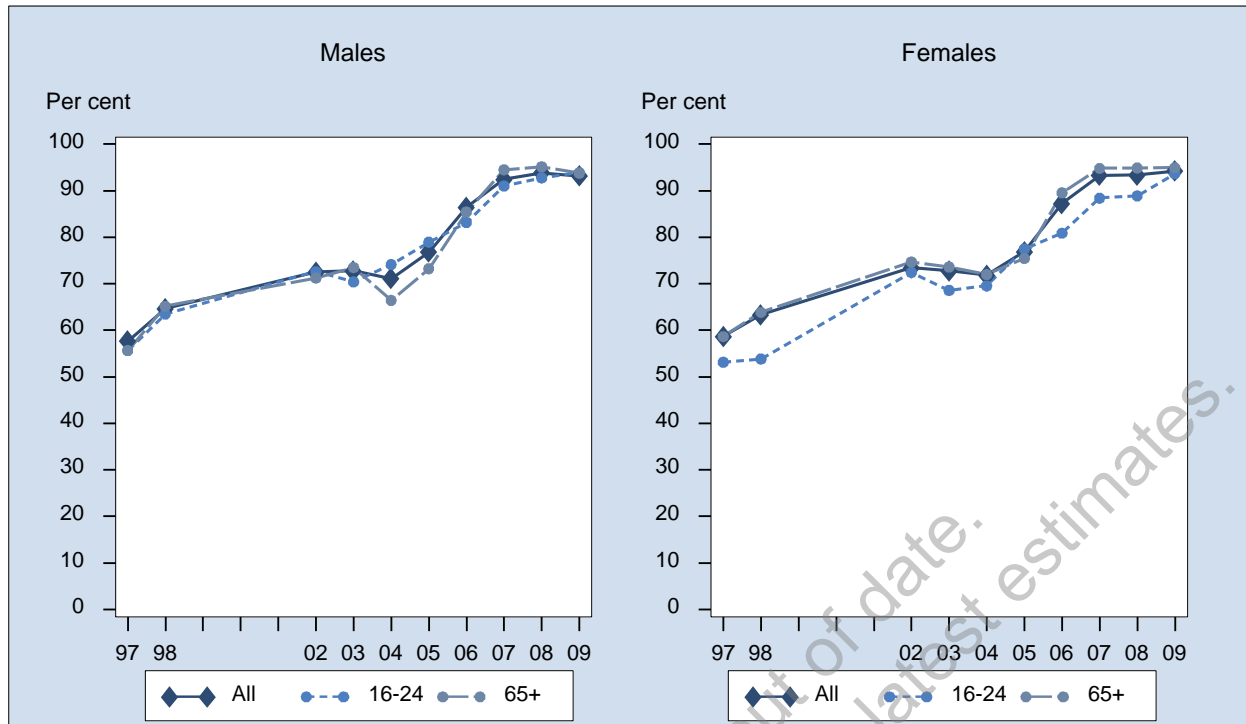

Sex	Year	16-24 % (95% CI)	25-34 % (95% CI)	35-44 % (95% CI)	45-54 % (95% CI)	55-64 % (95% CI)	65+ % (95% CI)	All % (95% CI)
Males	1997	55.7 (51.8-59.6)	54.9 (51.3-58.4)	63.0 (60.2-65.8)	60.6 (57.3-63.9)	54.8 (50.8-58.8)	55.6 (52.2-59.1)	57.7 (56.3-59.2)
	1998	63.5 (59.4-67.6)	63.6 (59.8-67.4)	68.6 (65.9-71.4)	64.3 (60.9-67.7)	61.4 (57.4-65.3)	65.2 (61.8-68.6)	64.7 (63.2-66.2)
	2002	72.6 (67.8-77.5)	69.5 (64.7-74.3)	75.8 (72.0-79.7)	75.2 (71.5-78.9)	69.2 (65.3-73.2)	71.3 (68.0-74.5)	72.5 (70.8-74.3)
	2003	70.4 (65.7-75.1)	71.5 (66.9-76.1)	76.4 (72.3-80.4)	73.9 (70.1-77.7)	69.5 (65.6-73.4)	73.5 (70.3-76.7)	72.8 (71.1-74.5)
	2004	74.1 (68.2-80.1)	72.9 (67.0-78.8)	73.4 (68.3-78.4)	70.0 (64.7-75.4)	68.8 (64.0-73.7)	66.4 (62.4-70.4)	71.1 (69.0-73.3)
	2005	79.0 (74.1-83.8)	76.0 (71.0-81.0)	79.8 (75.9-83.7)	76.8 (73.0-80.6)	75.3 (71.4-79.1)	73.3 (70.3-76.2)	76.8 (75.1-78.6)
	2006	83.2 (78.0-88.4)	82.8 (77.4-88.2)	88.4 (84.8-91.9)	91.2 (88.6-93.8)	86.8 (83.6-90.1)	85.4 (82.8-88.1)	86.5 (84.9-88.1)
	2007	91.0 (86.6-95.4)	89.7 (85.2-94.3)	95.2 (92.9-97.5)	92.0 (89.1-94.9)	92.2 (89.5-95.0)	94.5 (92.9-96.1)	92.5 (91.1-93.8)
	2008	92.8 (89.5-96.1)	94.1 (90.8-97.5)	95.5 (92.9-98.0)	92.8 (90.1-95.4)	92.6 (90.3-94.8)	95.2 (93.7-96.6)	93.9 (92.7-95.0)
	2009	93.9 (90.7-97.0)	93.8 (89.9-97.8)	91.6 (88.2-95.0)	93.3 (91.0-95.7)	92.6 (90.1-95.0)	93.8 (92.0-95.7)	93.2 (91.9-94.4)
Females	1997	53.1 (49.1-57.2)	60.1 (57.3-63.0)	63.4 (60.9-65.9)	59.2 (55.9-62.4)	56.0 (52.6-59.5)	58.7 (55.8-61.6)	58.7 (57.4-60.0)
	1998	53.9 (49.6-58.1)	66.5 (63.5-69.4)	67.8 (65.4-70.3)	63.6 (60.5-66.7)	63.3 (59.8-66.7)	63.9 (61.1-66.6)	63.3 (62.0-64.7)
	2002	72.5 (67.9-77.0)	70.1 (66.3-73.9)	78.3 (75.1-81.6)	71.4 (67.9-74.9)	73.4 (70.2-76.7)	74.7 (72.1-77.3)	73.5 (72.0-74.9)
	2003	68.6 (64.1-73.1)	70.2 (66.3-74.1)	78.2 (75.1-81.2)	73.0 (69.5-76.5)	71.6 (68.3-75.0)	73.6 (71.1-76.1)	72.8 (71.3-74.2)
	2004	69.6 (63.9-75.2)	70.9 (66.1-75.7)	77.5 (73.4-81.7)	70.5 (66.4-74.6)	69.2 (65.1-73.4)	72.0 (68.8-75.2)	71.9 (70.1-73.7)
	2005	77.5 (73.0-82.0)	73.1 (69.1-77.0)	82.2 (79.1-85.4)	77.5 (74.3-80.7)	75.2 (72.2-78.2)	75.4 (73.1-77.8)	76.9 (75.5-78.3)
	2006	80.9 (75.9-85.9)	87.7 (83.8-91.6)	90.6 (88.0-93.2)	86.9 (83.9-89.8)	85.5 (82.8-88.3)	89.5 (87.5-91.5)	87.2 (85.9-88.6)
	2007	88.4 (84.2-92.7)	93.1 (90.4-95.8)	94.5 (92.5-96.6)	94.1 (92.0-96.3)	93.9 (92.2-95.6)	94.8 (93.4-96.2)	93.3 (92.3-94.3)
	2008	88.9 (84.2-93.6)	93.4 (90.5-96.3)	95.4 (93.3-97.5)	93.9 (91.7-96.1)	92.5 (90.5-94.6)	94.9 (93.6-96.2)	93.4 (92.3-94.4)
	2009	93.7 (90.4-96.9)	94.0 (91.1-96.9)	96.1 (94.5-97.7)	93.5 (91.4-95.6)	92.7 (90.6-94.8)	95.0 (93.1-96.8)	94.3 (93.3-95.2)
Persons	1997	54.4 (51.6-57.3)	57.5 (55.2-59.8)	63.2 (61.3-65.1)	59.9 (57.6-62.2)	55.4 (52.8-58.1)	57.3 (55.1-59.6)	58.2 (57.3-59.2)
	1998	58.8 (55.8-61.8)	65.0 (62.6-67.4)	68.2 (66.4-70.1)	63.9 (61.6-66.3)	62.3 (59.7-64.9)	64.5 (62.3-66.6)	64.0 (63.0-65.0)
	2002	72.5 (69.2-75.9)	69.8 (66.8-72.9)	77.1 (74.6-79.6)	73.3 (70.8-75.9)	71.3 (68.8-73.9)	73.1 (71.1-75.2)	73.0 (71.9-74.1)
	2003	69.5 (66.3-72.7)	70.8 (67.8-73.8)	77.3 (74.7-79.8)	73.4 (70.9-76.0)	70.5 (68.0-73.1)	73.6 (71.6-75.6)	72.8 (71.7-73.9)
	2004	71.8 (67.7-75.9)	71.9 (68.1-75.7)	75.4 (72.2-78.7)	70.3 (66.9-73.6)	69.0 (65.8-72.2)	69.5 (67.0-72.0)	71.5 (70.1-72.9)
	2005	78.2 (74.9-81.5)	74.5 (71.4-77.7)	81.0 (78.5-83.5)	77.1 (74.7-79.6)	75.2 (72.8-77.7)	74.5 (72.6-76.3)	76.9 (75.8-78.0)
	2006	82.1 (78.5-85.7)	85.3 (82.0-88.6)	89.5 (87.3-91.7)	89.0 (87.1-91.0)	86.2 (84.1-88.3)	87.6 (86.0-89.3)	86.9 (85.8-87.9)
	2007	89.8 (86.7-92.9)	91.3 (88.5-94.1)	94.9 (93.3-96.4)	93.0 (91.2-94.8)	93.1 (91.5-94.7)	94.7 (93.6-95.7)	92.9 (92.0-93.7)
	2008	90.9 (88.0-93.8)	93.8 (91.6-96.0)	95.4 (93.8-97.1)	93.4 (91.7-95.0)	92.5 (91.0-94.1)	95.0 (94.1-96.0)	93.6 (92.8-94.4)
	2009	93.8 (91.5-96.1)	93.9 (91.5-96.4)	93.8 (92.0-95.7)	93.4 (91.8-95.0)	92.6 (91.0-94.3)	94.4 (93.1-95.7)	93.7 (92.9-94.5)

Note: Estimates are based on the following numbers of respondents for NSW: 1997 (17,467), 1998 (17,416), 2002 (12,564), 2003 (13,008), 2004 (8,892), 2005 (10,687), 2006 (7,795), 2007 (7,301), 2008 (8,417), 2009 (7,846). The indicator includes those who have a smoke alarm or detector in their home. The question used to define the indicator was: Do you have smoke alarms installed in your home?

Source: New South Wales Population Health Survey 2009 (HOIST). Centre for Epidemiology and Research, NSW Department of Health.

Live in homes with a smoke alarm or detector by socioeconomic disadvantage, adults aged 16 years and over, NSW, 1997-2009

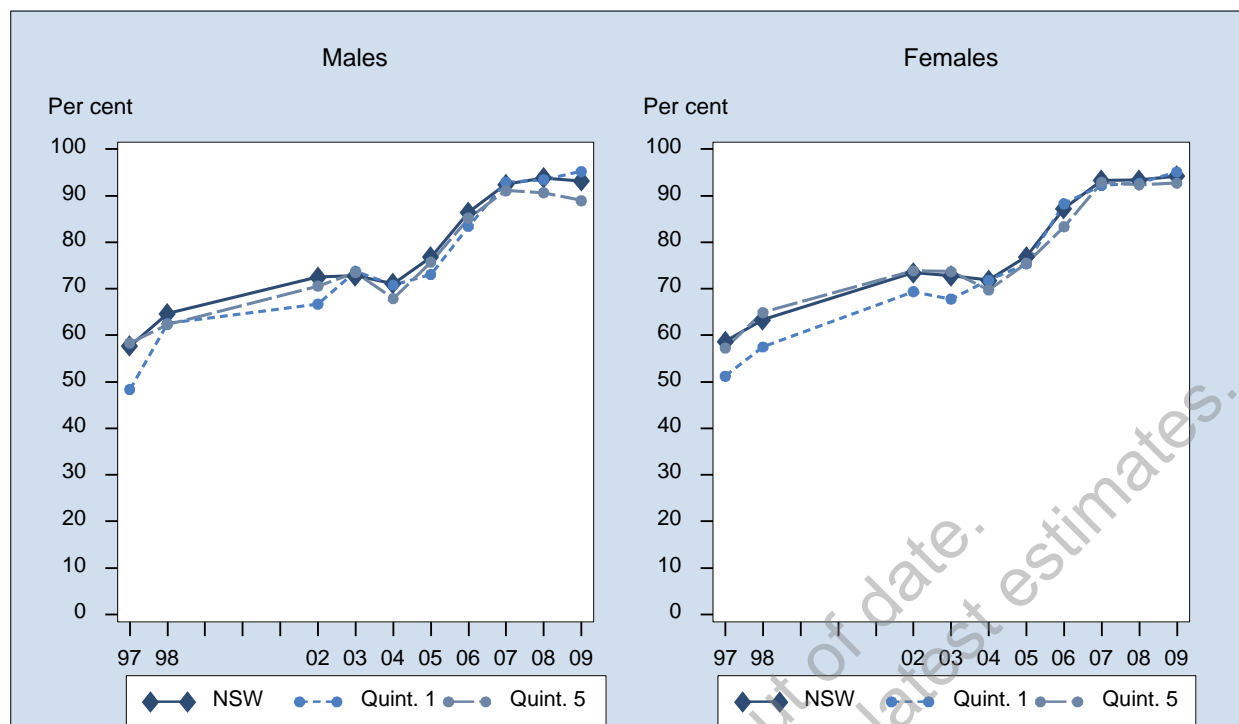

Sex	Year	1st Quintile % (95% CI)	2nd Quintile % (95% CI)	3rd Quintile % (95% CI)	4th Quintile % (95% CI)	5th Quintile % (95% CI)	NSW % (95% CI)
Males	1997	48.4 (44.6-52.2)	58.4 (55.3-61.6)	61.5 (58.5-64.6)	62.8 (60.0-65.5)	58.3 (55.3-61.3)	57.7 (56.3-59.2)
	1998	62.5 (58.8-66.3)	63.5 (60.0-66.9)	67.6 (64.5-70.7)	69.1 (66.3-71.8)	62.3 (58.9-65.8)	64.7 (63.2-66.2)
	2002	66.7 (61.2-72.2)	69.5 (65.0-74.0)	76.2 (72.8-79.6)	76.1 (73.1-79.1)	70.6 (66.9-74.3)	72.5 (70.8-74.3)
	2003	73.7 (68.6-78.9)	72.0 (68.0-76.1)	71.5 (67.8-75.2)	73.3 (70.3-76.3)	73.5 (69.7-77.3)	72.8 (71.1-74.5)
	2004	70.8 (65.4-76.1)	70.5 (65.8-75.4)	73.3 (68.7-77.9)	73.2 (69.3-77.1)	67.9 (62.6-73.2)	71.1 (69.0-73.3)
	2005	73.1 (68.8-77.4)	77.3 (73.4-81.1)	79.0 (75.5-82.6)	79.0 (75.2-82.7)	75.7 (71.6-79.9)	76.8 (75.1-78.6)
	2006	83.4 (78.9-87.9)	87.3 (84.0-90.7)	88.0 (84.7-91.3)	88.7 (85.7-91.6)	85.2 (81.3-89.1)	86.5 (84.9-88.1)
	2007	92.9 (89.7-96.2)	95.5 (93.2-97.8)	91.0 (87.7-94.3)	91.9 (88.7-95.0)	91.1 (87.8-94.3)	92.5 (91.1-93.8)
	2008	93.4 (90.9-96.0)	94.7 (92.2-97.2)	95.9 (94.4-97.4)	95.0 (93.0-97.0)	90.7 (87.3-94.1)	93.9 (92.7-95.0)
	2009	95.2 (93.1-97.3)	94.0 (91.3-96.6)	94.7 (92.2-97.2)	92.6 (90.0-95.3)	89.0 (85.2-92.8)	93.2 (91.9-94.4)
Females	1997	51.2 (47.9-54.5)	59.5 (56.6-62.5)	64.1 (61.5-66.6)	62.9 (60.4-65.5)	57.3 (54.4-60.2)	58.7 (56.4-60.0)
	1998	57.5 (54.1-60.9)	62.2 (59.2-65.1)	66.0 (63.2-68.8)	69.0 (66.6-71.3)	64.9 (62.0-67.8)	63.3 (62.0-64.7)
	2002	69.4 (64.6-74.2)	70.5 (66.7-74.3)	74.7 (71.8-77.7)	76.9 (74.3-79.5)	73.9 (70.9-76.8)	73.5 (72.0-74.9)
	2003	67.8 (63.5-72.2)	70.1 (66.3-73.9)	73.1 (70.2-76.0)	76.7 (74.5-78.9)	73.7 (70.4-77.0)	72.8 (71.3-74.2)
	2004	71.8 (67.6-76.1)	70.1 (65.9-74.2)	76.4 (72.9-79.9)	71.8 (68.3-75.3)	69.8 (65.4-74.1)	71.9 (70.1-73.7)
	2005	75.4 (72.1-78.7)	77.2 (74.0-80.4)	78.8 (75.8-81.9)	78.3 (75.5-81.2)	75.5 (71.9-79.1)	76.9 (75.5-78.3)
	2006	88.3 (85.3-91.3)	87.6 (84.9-90.3)	88.8 (86.1-91.4)	88.7 (86.1-91.4)	83.3 (79.7-87.0)	87.2 (85.9-88.6)
	2007	92.2 (89.7-94.7)	93.3 (91.1-95.4)	92.8 (90.4-95.2)	96.2 (94.9-97.5)	92.9 (90.5-95.3)	93.3 (92.3-94.3)
	2008	92.7 (90.3-95.1)	94.5 (92.3-96.8)	92.5 (89.9-95.2)	94.8 (92.6-97.0)	92.4 (89.7-95.1)	93.4 (92.3-94.4)
	2009	95.1 (93.2-97.0)	93.9 (91.9-95.9)	94.1 (91.9-96.2)	97.0 (95.8-98.2)	92.7 (90.2-95.2)	94.3 (93.3-95.2)
Persons	1997	49.8 (47.3-52.4)	59.0 (56.8-61.1)	62.8 (60.8-64.8)	62.8 (61.0-64.7)	57.8 (55.7-59.9)	58.2 (57.3-59.2)
	1998	59.9 (57.4-62.5)	62.8 (60.5-65.1)	66.8 (64.7-68.9)	69.0 (67.2-70.8)	63.6 (61.3-65.9)	64.0 (63.0-65.0)
	2002	68.1 (64.5-71.7)	70.0 (67.1-72.9)	75.5 (73.2-77.7)	76.5 (74.5-78.5)	72.3 (69.9-74.6)	73.0 (71.9-74.1)
	2003	70.5 (67.2-73.9)	71.1 (68.3-73.9)	72.3 (70.0-74.7)	75.0 (73.2-76.9)	73.6 (71.1-76.1)	72.8 (71.7-73.9)
	2004	71.3 (67.9-74.7)	70.3 (67.1-73.4)	74.9 (72.0-77.8)	72.5 (69.8-75.1)	68.9 (65.5-72.3)	71.5 (70.1-72.9)
	2005	74.2 (71.5-76.9)	77.2 (74.8-79.7)	78.9 (76.6-81.3)	78.6 (76.3-81.0)	75.6 (72.9-78.3)	76.9 (75.8-78.0)
	2006	85.8 (83.1-88.5)	87.5 (85.3-89.6)	88.4 (86.3-90.5)	88.7 (86.7-90.7)	84.3 (81.6-86.9)	86.9 (85.8-87.9)
	2007	92.6 (90.5-94.6)	94.4 (92.8-96.0)	91.9 (89.9-94.0)	94.0 (92.2-95.8)	92.0 (89.9-94.0)	92.9 (92.0-93.7)
	2008	93.1 (91.3-94.8)	94.6 (93.0-96.3)	94.2 (92.7-95.8)	94.9 (93.4-96.4)	91.6 (89.5-93.7)	93.6 (92.8-94.4)
	2009	95.2 (93.8-96.6)	93.9 (92.3-95.6)	94.4 (92.7-96.0)	94.7 (93.2-96.2)	90.9 (88.6-93.1)	93.7 (92.9-94.5)

Note: Estimates are based on the following numbers of respondents for NSW: 1997 (17,467), 1998 (17,416), 2002 (12,564), 2003 (13,008), 2004 (8,892), 2005 (10,687), 2006 (7,795), 2007 (7,301), 2008 (8,417), 2009 (7,846). The indicator includes those who have a smoke alarm or detector in their home. The question used to define the indicator was: Do you have smoke alarms installed in your home?

Source: New South Wales Population Health Survey 2009 (HOIST). Centre for Epidemiology and Research, NSW Department of Health.

Live in homes with a smoke alarm or detector by area health service, adults aged 16 years and over, NSW, 2009

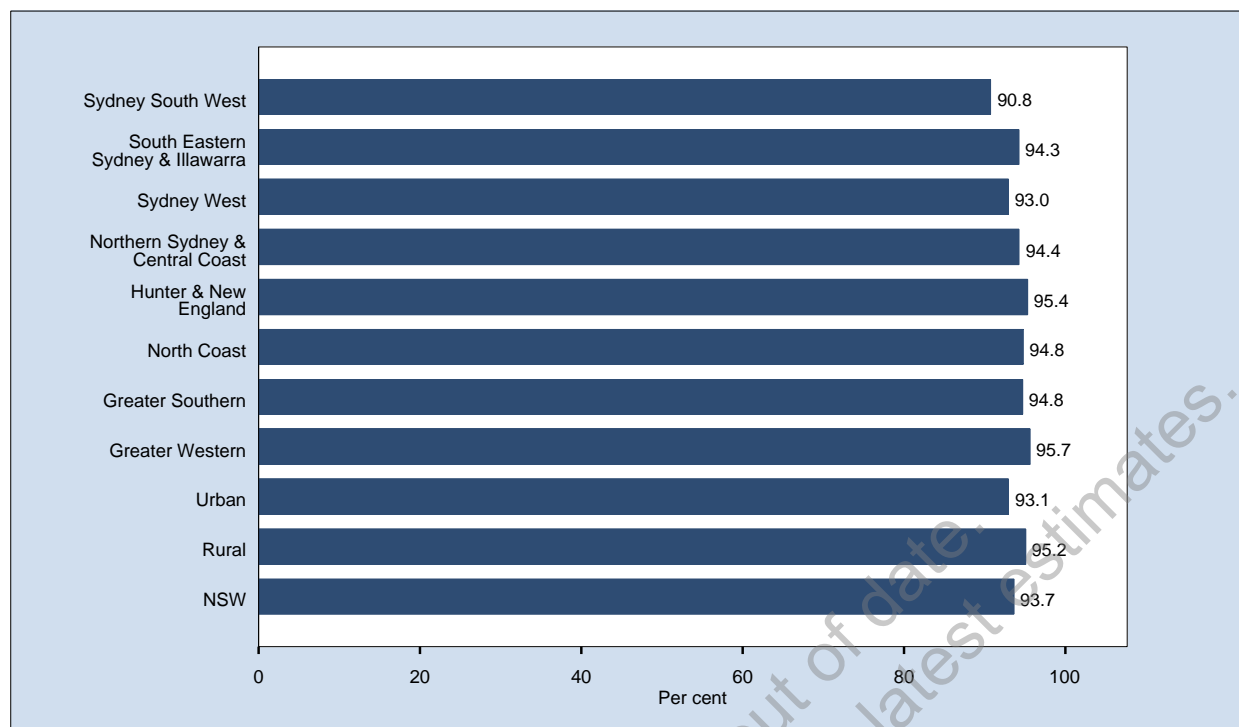

Area	Prevalence % (95% CI)		
	Males	Females	Persons
Sydney South West	91.9 (88.9-94.9)	89.7 (86.6-92.9)	90.8 (88.6-93.0)
South Eastern Sydney & Illawarra	92.9 (89.5-96.4)	95.8 (93.8-97.8)	94.3 (92.3-96.4)
Sydney West	92.7 (89.3-96.0)	93.4 (90.9-95.8)	93.0 (90.9-95.1)
Northern Sydney & Central Coast	94.0 (90.9-97.1)	94.7 (92.2-97.2)	94.4 (92.4-96.3)
Hunter & New England	94.1 (90.9-97.3)	96.6 (95.0-98.3)	95.4 (93.6-97.2)
North Coast	92.4 (89.0-95.8)	97.1 (95.8-98.5)	94.8 (93.0-96.6)
Greater Southern	94.3 (91.3-97.2)	95.2 (92.9-97.5)	94.8 (92.9-96.6)
Greater Western	95.0 (92.2-97.8)	96.4 (94.6-98.2)	95.7 (94.0-97.4)
Urban	92.8 (91.2-94.5)	93.3 (92.0-94.6)	93.1 (92.0-94.1)
Rural	93.9 (92.2-95.6)	96.4 (95.5-97.3)	95.2 (94.2-96.1)
NSW	93.2 (91.9-94.4)	94.3 (93.3-95.2)	93.7 (92.9-94.5)

Note: Estimates are based on 7,846 respondents in NSW. For this indicator 219 (2.72%) were not stated (Don't know or Refused) in NSW. The indicator includes those who have a smoke alarm or detector in their home. The question used to define the indicator was: Do you have smoke alarms installed in your home?

Source: New South Wales Population Health Survey 2009 (HOIST). Centre for Epidemiology and Research, NSW Department of Health.

Live in homes with a smoke alarm or detector by year, adults aged 16 years and over, NSW, 1997-2009

Sex	Year	Sydney South West % (95% CI)	South Eastern Sydney & Illawarra % (95% CI)	Sydney West % (95% CI)	Northern Sydney & Central Coast % (95% CI)	Hunter & New England % (95% CI)	North Coast % (95% CI)	Greater Southern % (95% CI)	Greater Western % (95% CI)	Urban % (95% CI)	Rural % (95% CI)	NSW % (95% CI)	
Males	1997	53.9 (50.4-57.3)	52.2 (48.4-56.0)	59.4 (55.8-63.0)	52.6 (48.4-56.8)	71.4 (68.3-74.6)	60.3 (56.4-64.3)	61.4 (57.8-65.1)	62.4 (59.1-65.6)	54.3 (52.4-56.2)	65.4 (63.5-67.2)	57.7 (56.3-59.2)	
	1998	57.9 (54.1-61.6)	59.3 (55.3-63.3)	71.1 (67.6-74.7)	64.4 (60.4-68.5)	73.2 (69.8-76.7)	62.1 (58.0-66.2)	67.9 (64.4-71.4)	69.6 (66.4-72.7)	62.8 (60.8-64.7)	69.0 (67.1-70.9)	64.7 (63.2-66.2)	
	2002	67.1 (62.6-71.6)	71.0 (66.4-75.5)	73.4 (68.9-77.9)	69.1 (64.2-73.9)	85.4 (82.4-88.4)	67.5 (62.4-72.7)	77.8 (73.7-81.9)	75.9 (72.4-79.4)	70.0 (67.7-72.3)	78.3 (76.2-80.4)	72.5 (70.8-74.3)	
	2003	68.6 (64.2-72.9)	69.5 (64.8-74.1)	73.0 (68.6-77.3)	74.8 (70.1-79.5)	76.5 (72.6-80.4)	75.2 (71.0-79.3)	77.0 (73.3-80.8)	76.2 (72.6-79.8)	71.3 (69.0-73.5)	76.3 (74.2-78.3)	72.8 (71.1-74.5)	
	2004	66.7 (61.4-72.1)	71.2 (65.6-76.9)	69.6 (64.0-75.3)	68.2 (61.5-74.8)	79.7 (75.1-84.4)	69.9 (64.9-74.9)	77.8 (73.4-82.2)	75.4 (70.8-80.0)	68.9 (66.0-71.8)	76.4 (73.9-78.9)	71.1 (69.0-73.3)	
	2005	73.0 (68.4-77.5)	71.8 (66.9-76.7)	80.0 (76.1-83.9)	74.4 (69.6-79.3)	84.3 (80.6-87.9)	80.9 (77.2-84.6)	83.4 (80.0-86.7)	75.6 (71.2-79.9)	74.6 (72.3-76.9)	82.0 (80.1-84.0)	76.8 (75.1-78.6)	
	2006	83.5 (79.4-87.7)	81.0 (75.9-86.1)	86.6 (82.4-90.9)	90.0 (86.5-93.4)	91.3 (88.1-94.5)	88.3 (84.3-92.3)	89.6 (86.2-93.0)	87.2 (83.3-91.0)	85.1 (82.9-87.3)	89.6 (87.8-91.4)	86.5 (84.9-88.1)	
	2007	93.7 (91.0-96.3)	93.5 (90.0-96.9)	92.7 (89.6-95.8)	90.9 (86.2-95.5)	90.8 (86.3-95.2)	92.4 (89.1-95.7)	92.5 (89.3-95.7)	92.1 (88.1-96.1)	92.8 (91.0-94.5)	91.7 (89.6-93.8)	92.5 (91.1-93.8)	
	2008	90.1 (86.6-93.7)	95.8 (93.6-98.0)	95.0 (92.7-97.3)	92.2 (88.6-95.9)	96.3 (94.3-98.4)	94.5 (91.8-97.1)	96.1 (94.5-97.8)	92.8 (89.4-96.3)	93.2 (91.7-94.7)	95.4 (94.2-96.6)	93.9 (92.7-95.0)	
	2009	91.9 (88.9-94.9)	92.9 (89.5-96.4)	92.7 (89.3-96.0)	94.0 (90.9-97.1)	94.1 (90.9-97.3)	92.4 (89.0-95.8)	94.3 (91.3-97.2)	95.0 (92.2-97.8)	92.8 (91.2-94.5)	93.9 (92.2-95.6)	93.2 (91.9-94.4)	
	Females	1997	52.2 (48.9-55.4)	53.1 (49.6-56.6)	60.0 (56.8-63.3)	54.8 (51.1-58.4)	75.2 (72.4-78.0)	60.2 (56.7-63.6)	63.9 (60.6-67.1)	64.9 (62.2-67.5)	54.8 (53.0-56.5)	67.8 (66.2-69.4)	58.7 (57.4-60.0)
		1998	57.3 (54.1-60.6)	58.7 (55.2-62.3)	66.2 (62.9-69.5)	59.5 (55.8-63.2)	74.4 (71.5-77.2)	66.8 (63.5-70.1)	69.1 (66.1-72.0)	68.1 (65.4-70.8)	60.2 (58.4-61.9)	70.6 (69.0-72.2)	63.3 (62.0-64.7)
2002		70.4 (66.7-74.0)	66.8 (62.8-70.8)	76.4 (72.8-80.0)	71.2 (66.7-75.6)	84.1 (81.2-87.0)	72.6 (68.6-76.7)	78.1 (75.0-81.2)	76.5 (73.5-79.6)	71.0 (69.0-73.0)	79.1 (77.3-80.8)	73.5 (72.0-74.9)	
2003		71.1 (67.5-74.7)	67.1 (63.1-71.2)	74.8 (71.2-78.4)	71.0 (67.1-75.0)	81.0 (77.9-84.0)	72.7 (69.2-76.1)	75.0 (71.7-78.2)	77.1 (74.3-79.9)	70.9 (69.0-72.8)	77.2 (75.5-78.9)	72.8 (71.3-74.2)	
2004		65.1 (60.4-69.7)	73.7 (69.2-78.2)	71.5 (66.7-76.3)	71.3 (66.3-76.4)	78.8 (74.8-82.8)	72.5 (68.4-76.7)	73.6 (69.2-78.1)	75.3 (71.7-78.8)	70.2 (67.8-72.6)	75.7 (73.5-77.9)	71.9 (70.1-73.7)	
2005		71.8 (67.8-75.8)	72.2 (68.3-76.2)	79.7 (76.4-83.1)	77.5 (74.0-81.0)	82.3 (79.3-85.3)	80.6 (77.5-83.6)	80.0 (76.7-83.3)	80.9 (77.9-83.9)	75.0 (73.2-76.9)	81.2 (79.6-82.8)	76.9 (75.5-78.3)	
2006		81.4 (77.5-85.3)	86.2 (82.4-90.0)	87.2 (83.9-90.5)	89.4 (86.3-92.4)	93.2 (91.0-95.3)	89.4 (86.7-92.2)	85.8 (81.9-89.6)	91.1 (88.4-93.8)	85.8 (84.0-87.6)	90.4 (88.9-91.8)	87.2 (85.9-88.6)	
2007		90.5 (87.6-93.3)	92.4 (89.7-95.1)	93.1 (90.4-95.8)	94.5 (92.2-96.7)	96.3 (94.2-98.4)	95.9 (94.3-97.6)	93.1 (90.3-96.0)	93.9 (91.3-96.4)	92.6 (91.2-93.9)	95.2 (94.0-96.4)	93.3 (92.3-94.3)	
2008		89.4 (86.2-92.6)	94.4 (92.1-96.7)	92.3 (89.1-95.5)	93.6 (90.7-96.5)	95.6 (93.5-97.8)	95.4 (93.5-97.2)	96.5 (94.5-98.5)	95.5 (93.7-97.3)	92.3 (90.9-93.8)	95.7 (94.6-96.8)	93.4 (92.3-94.4)	
2009		89.7 (86.6-92.9)	95.8 (93.8-97.8)	93.4 (90.9-95.8)	94.7 (92.2-97.2)	96.6 (95.0-98.3)	97.1 (95.8-98.5)	95.2 (92.9-97.5)	96.4 (94.6-98.2)	93.3 (92.0-94.6)	96.4 (95.5-97.3)	94.3 (93.3-95.2)	
Persons		1997	53.0 (50.7-55.4)	52.7 (50.1-55.2)	59.7 (57.3-62.1)	53.7 (50.9-56.5)	73.3 (71.2-75.4)	60.2 (57.6-62.9)	62.6 (60.2-65.1)	63.6 (61.5-65.7)	54.5 (53.3-55.8)	66.6 (65.4-67.8)	58.2 (57.3-59.2)
		1998	57.6 (55.1-60.1)	59.0 (56.3-61.7)	68.7 (66.2-71.1)	61.9 (59.1-64.6)	73.8 (71.6-76.1)	64.5 (61.9-67.1)	68.5 (66.2-70.8)	68.9 (66.8-70.9)	61.4 (60.1-62.7)	69.8 (68.6-71.1)	64.0 (63.0-65.0)
	2002	68.8 (65.9-71.7)	68.9 (65.8-71.9)	74.9 (72.1-77.8)	70.1 (66.9-73.4)	84.8 (82.7-86.9)	70.1 (66.8-73.4)	77.9 (75.4-80.5)	76.2 (73.9-78.5)	70.5 (69.0-72.0)	78.7 (77.3-80.0)	73.0 (71.9-74.1)	
	2003	69.9 (67.1-72.7)	68.3 (65.2-71.4)	73.9 (71.1-76.7)	72.8 (69.8-75.9)	78.8 (76.3-81.2)	73.9 (71.2-76.6)	76.0 (73.5-78.5)	76.6 (74.4-78.9)	71.1 (69.6-72.5)	76.7 (75.4-78.1)	72.8 (71.7-73.9)	
	2004	65.9 (62.3-69.5)	72.5 (68.9-76.1)	70.6 (66.9-74.3)	69.8 (65.6-73.9)	79.2 (76.2-82.3)	71.3 (68.0-74.5)	75.7 (72.6-78.9)	75.3 (72.4-78.2)	69.5 (67.7-71.4)	76.0 (74.4-77.7)	71.5 (70.1-72.9)	
	2005	72.4 (69.4-75.4)	72.0 (68.9-75.2)	79.9 (77.3-82.4)	76.0 (73.0-79.0)	83.3 (80.9-85.6)	80.7 (78.3-83.1)	81.7 (79.3-84.0)	78.3 (75.6-80.9)	74.8 (73.3-76.3)	81.6 (80.3-82.9)	76.9 (75.8-78.0)	
	2006	82.5 (79.6-85.3)	83.5 (80.3-86.8)	86.9 (84.2-89.6)	89.7 (87.4-92.0)	92.2 (90.3-94.2)	88.9 (86.5-91.3)	87.7 (85.1-90.3)	89.1 (86.8-91.5)	85.5 (84.1-86.9)	90.0 (88.8-91.2)	86.9 (85.8-87.9)	
	2007	92.1 (90.2-94.1)	93.0 (90.7-95.2)	92.9 (90.9-95.0)	92.7 (90.1-95.3)	93.5 (91.0-96.0)	94.1 (92.3-96.0)	92.8 (90.6-94.9)	93.0 (90.6-95.4)	92.7 (91.6-93.8)	93.4 (92.2-94.6)	92.9 (92.0-93.7)	
	2008	89.8 (87.4-92.2)	95.1 (93.5-96.7)	93.6 (91.7-95.6)	92.9 (90.6-95.3)	96.0 (94.5-97.5)	94.9 (93.3-96.5)	96.3 (95.0-97.6)	94.2 (92.3-96.1)	92.8 (91.7-93.8)	95.6 (94.7-96.4)	93.6 (92.8-94.4)	
	2009	90.8 (88.6-93.0)	94.3 (92.3-96.4)	93.0 (90.9-95.1)	94.4 (92.4-96.3)	95.4 (93.6-97.2)	94.8 (93.0-96.6)	94.8 (92.9-96.6)	95.7 (94.0-97.4)	93.1 (92.0-94.1)	95.2 (94.2-96.1)	93.7 (92.9-94.5)	

Note: Estimates are based on the following numbers of respondents for NSW: 1997 (17,467), 1998 (17,416), 2002 (12,564), 2003 (13,008), 2004 (8,892), 2005 (10,687), 2006 (7,795), 2007 (7,301), 2008 (8,417), 2009 (7,846). The indicator includes those who have a smoke alarm or detector in their home. The question used to define the indicator was: Do you have smoke alarms installed in your home?

Source: New South Wales Population Health Survey 2009 (HOIST). Centre for Epidemiology and Research, NSW Department of Health.

Two or more serves of fruit a day by age, adults aged 16 years and over, NSW, 1997-2009

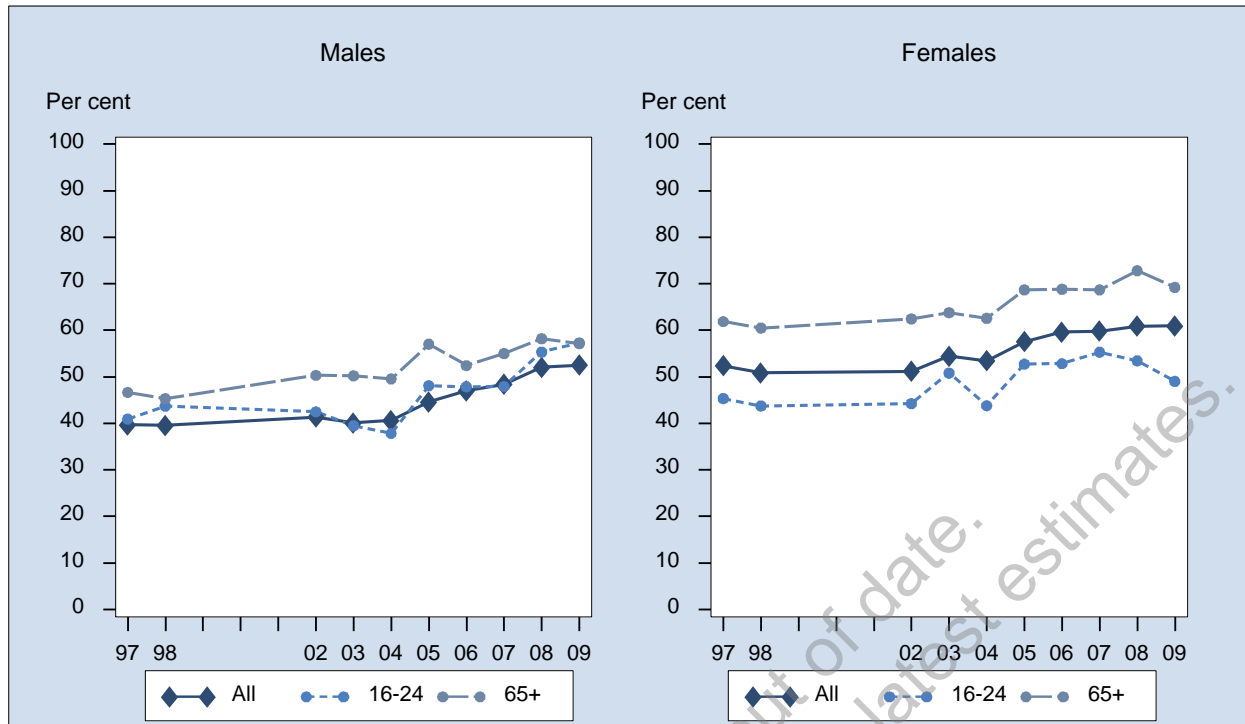

Sex	Year	16-24 % (95% CI)	25-34 % (95% CI)	35-44 % (95% CI)	45-54 % (95% CI)	55-64 % (95% CI)	65+ % (95% CI)	All % (95% CI)
Males	1997	40.9 (37.0-44.8)	34.3 (31.0-37.7)	36.3 (33.5-39.0)	40.6 (37.2-43.9)	43.4 (39.4-47.3)	46.7 (43.2-50.1)	39.7 (38.3-41.1)
	1998	43.7 (39.4-48.0)	32.3 (28.8-35.9)	38.0 (35.1-40.9)	40.2 (36.7-43.7)	39.9 (35.9-43.8)	45.3 (41.8-48.8)	39.5 (38.0-41.0)
	2002	42.5 (36.9-48.0)	31.4 (26.4-36.3)	38.8 (34.3-43.3)	44.0 (39.6-48.5)	45.5 (41.2-49.9)	50.3 (46.8-53.8)	41.4 (39.4-43.3)
	2003	39.5 (34.5-44.5)	30.9 (26.1-35.6)	36.9 (32.2-41.6)	41.3 (37.0-45.7)	46.6 (42.4-50.8)	50.2 (46.7-53.7)	40.1 (38.2-42.0)
	2004	37.8 (31.2-44.4)	37.0 (30.5-43.5)	39.3 (33.9-44.8)	39.6 (34.1-45.2)	42.3 (37.4-47.2)	49.6 (45.5-53.7)	40.6 (38.3-43.0)
	2005	48.1 (42.5-53.7)	33.2 (28.0-38.5)	40.4 (35.6-45.2)	46.4 (42.1-50.7)	46.4 (42.2-50.7)	57.1 (53.9-60.2)	44.6 (42.6-46.5)
	2006	47.9 (41.2-54.6)	38.6 (31.9-45.2)	43.2 (37.3-49.1)	51.5 (46.6-56.5)	50.7 (45.9-55.4)	52.4 (48.7-56.2)	47.0 (44.7-49.3)
	2007	47.9 (40.6-55.3)	38.6 (31.3-45.9)	42.7 (36.3-49.1)	55.3 (49.9-60.6)	54.1 (49.0-59.2)	55.0 (51.2-58.9)	48.4 (45.8-50.9)
	2008	55.3 (48.7-62.0)	50.9 (43.3-58.5)	46.4 (40.7-52.1)	51.7 (46.6-56.7)	51.5 (47.1-55.8)	58.2 (54.8-61.6)	52.0 (49.7-54.4)
	2009	57.3 (51.1-63.4)	48.9 (42.0-55.8)	46.9 (41.5-52.3)	50.5 (45.8-55.2)	56.7 (52.9-60.6)	57.2 (54.1-60.3)	52.5 (50.3-54.7)
Females	1997	45.3 (41.3-49.4)	45.1 (42.3-48.0)	51.5 (48.9-54.1)	54.2 (50.9-57.4)	60.6 (57.3-63.9)	61.9 (59.1-64.7)	52.4 (51.1-53.7)
	1998	43.8 (39.6-47.9)	45.2 (42.2-48.2)	45.2 (42.6-47.8)	57.0 (53.8-60.1)	57.8 (54.3-61.4)	60.5 (57.7-63.3)	50.9 (49.5-52.2)
	2002	44.3 (39.1-49.4)	43.4 (39.3-47.5)	48.0 (44.0-52.1)	52.3 (48.5-56.1)	62.2 (58.7-65.6)	62.5 (59.6-65.3)	51.2 (49.5-52.9)
	2003	50.8 (46.0-55.6)	47.8 (43.7-51.9)	48.5 (44.7-52.2)	56.4 (52.7-60.1)	62.8 (59.3-66.3)	63.8 (61.1-66.5)	54.5 (52.9-56.0)
	2004	43.8 (37.9-49.7)	44.9 (39.9-50.0)	56.1 (51.3-60.9)	55.3 (51.0-59.5)	57.8 (53.6-62.0)	62.6 (59.3-65.8)	53.4 (51.5-55.4)
	2005	52.7 (47.5-58.0)	51.3 (47.2-55.5)	51.0 (47.0-55.0)	57.7 (54.0-61.3)	66.4 (63.4-69.5)	68.7 (66.3-71.1)	57.5 (55.9-59.1)
	2006	52.8 (46.6-59.0)	53.5 (48.1-58.9)	57.3 (52.6-61.9)	59.6 (55.5-63.7)	65.3 (61.5-69.0)	68.8 (66.0-71.7)	59.6 (57.7-61.5)
	2007	55.3 (49.0-61.6)	55.7 (50.3-61.1)	55.2 (50.4-60.0)	59.6 (55.3-63.8)	66.3 (62.7-69.9)	68.7 (65.9-71.5)	59.8 (57.9-61.8)
	2008	53.5 (47.2-59.7)	58.9 (53.7-64.2)	52.2 (47.5-56.8)	61.7 (57.7-65.7)	67.5 (64.1-70.8)	72.8 (70.4-75.3)	60.9 (59.0-62.8)
	2009	49.0 (43.2-54.8)	60.3 (55.4-65.2)	55.7 (51.7-59.6)	63.7 (60.2-67.1)	67.3 (64.5-70.2)	69.2 (66.8-71.6)	60.9 (59.3-62.6)
Persons	1997	43.1 (40.3-45.9)	39.8 (37.5-42.0)	43.9 (42.0-45.8)	47.3 (44.9-49.6)	51.9 (49.3-54.6)	55.2 (53.0-57.4)	46.1 (45.2-47.1)
	1998	43.7 (40.7-46.7)	38.8 (36.4-41.2)	41.6 (39.6-43.6)	48.5 (46.1-50.9)	48.8 (46.1-51.5)	53.8 (51.6-56.0)	45.3 (44.3-46.3)
	2002	43.3 (39.6-47.1)	37.5 (34.3-40.7)	43.4 (40.4-46.5)	48.2 (45.3-51.1)	53.8 (50.9-56.6)	56.9 (54.7-59.2)	46.3 (45.0-47.6)
	2003	45.2 (41.7-48.6)	39.4 (36.2-42.6)	42.7 (39.7-45.8)	48.9 (46.0-51.8)	54.6 (51.8-57.4)	57.8 (55.6-60.0)	47.4 (46.2-48.6)
	2004	40.8 (36.3-45.2)	41.0 (36.9-45.1)	47.7 (44.0-51.5)	47.5 (44.0-51.0)	49.9 (46.6-53.3)	56.7 (54.1-59.3)	47.1 (45.6-48.6)
	2005	50.4 (46.6-54.3)	42.3 (38.9-45.8)	45.7 (42.6-48.9)	52.1 (49.2-54.9)	56.4 (53.7-59.1)	63.5 (61.5-65.4)	51.2 (49.9-52.4)
	2006	50.3 (45.7-54.9)	46.0 (41.7-50.4)	50.2 (46.4-54.0)	55.6 (52.4-58.8)	57.9 (54.9-61.0)	61.4 (59.0-63.7)	53.4 (51.9-54.9)
	2007	51.8 (46.9-56.6)	47.6 (43.0-52.1)	49.2 (45.2-53.2)	57.5 (54.1-60.9)	60.2 (57.0-63.3)	62.6 (60.2-64.9)	54.4 (52.8-56.0)
	2008	54.4 (49.8-58.9)	55.0 (50.5-59.6)	49.3 (45.7-53.0)	56.7 (53.5-60.0)	59.5 (56.7-62.2)	66.2 (64.1-68.2)	56.6 (55.1-58.1)
	2009	53.2 (49.0-57.5)	54.6 (50.4-58.9)	51.3 (48.0-54.7)	57.2 (54.2-60.1)	62.1 (59.7-64.5)	63.7 (61.8-65.7)	56.8 (55.4-58.2)

Note: Estimates are based on the following numbers of respondents for NSW: 1997 (17,481), 1998 (17,393), 2002 (12,533), 2003 (12,945), 2004 (9,370), 2005 (11,426), 2006 (7,887), 2007 (7,332), 2008 (8,472), 2009 (10,614). The indicator includes those who consumed 2 or more serves of fruit a day. The recommended fruit intake is at least 2 serves per day for persons aged 19 years and over, depending on their overall diet. For simplification, this recommendation is applied to 16-18 year olds. One serve is equivalent to 1 medium piece or 2 small pieces of fruit. The question used to define the indicator was: How many serves of fruit do you usually eat each day?

Source: New South Wales Population Health Survey 2009 (HOIST). Centre for Epidemiology and Research, NSW Department of Health.

Two or more serves of fruit a day by socioeconomic disadvantage, adults aged 16 years and over, NSW, 1997-2009

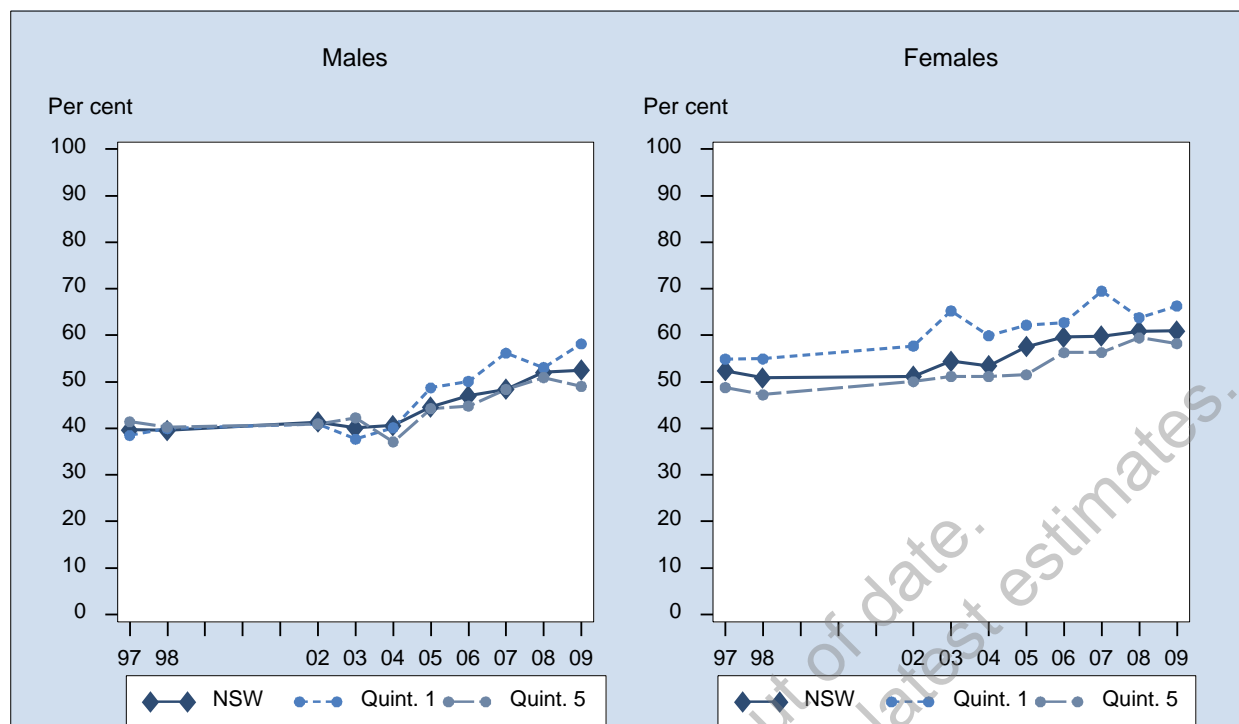

Sex	Year	1st Quintile % (95% CI)	2nd Quintile % (95% CI)	3rd Quintile % (95% CI)	4th Quintile % (95% CI)	5th Quintile % (95% CI)	NSW % (95% CI)
Males	1997	38.5 (34.8-42.2)	40.0 (36.8-43.1)	39.5 (36.4-42.5)	39.2 (36.3-42.0)	41.4 (38.4-44.4)	39.7 (38.3-41.1)
	1998	39.9 (36.1-43.7)	40.1 (36.6-43.6)	40.7 (37.5-44.0)	37.6 (34.7-40.4)	40.3 (36.9-43.7)	39.5 (38.0-41.0)
	2002	40.9 (35.3-46.6)	47.6 (42.7-52.5)	40.6 (36.3-44.8)	38.4 (34.8-42.0)	41.0 (37.0-44.9)	41.4 (39.4-43.3)
	2003	37.7 (32.0-43.4)	42.7 (38.0-47.4)	39.2 (35.1-43.2)	38.5 (35.4-41.6)	42.3 (38.0-46.6)	40.1 (38.2-42.0)
	2004	40.1 (34.3-46.0)	45.3 (40.1-50.4)	39.0 (34.3-43.7)	40.7 (36.3-45.0)	37.1 (31.9-42.3)	40.6 (38.3-43.0)
	2005	48.7 (43.9-53.5)	44.8 (40.3-49.3)	43.9 (39.6-48.1)	41.9 (37.7-46.2)	44.2 (39.5-48.9)	44.6 (42.6-46.5)
	2006	50.1 (44.2-56.0)	49.2 (44.2-54.3)	47.0 (42.1-52.0)	42.9 (38.1-47.8)	44.8 (39.4-50.2)	47.0 (44.7-49.3)
	2007	56.2 (50.0-62.4)	44.0 (38.3-49.6)	46.7 (41.0-52.4)	47.0 (41.5-52.4)	48.4 (42.7-54.0)	48.4 (45.8-50.9)
	2008	53.0 (47.4-58.7)	54.9 (49.6-60.2)	50.7 (45.5-56.0)	49.6 (44.8-54.3)	50.9 (45.4-56.5)	52.0 (49.7-54.4)
	2009	58.2 (53.3-63.0)	54.9 (49.7-60.1)	48.9 (44.0-53.7)	52.2 (47.7-56.6)	49.0 (43.7-54.3)	52.5 (50.3-54.7)
Females	1997	54.9 (51.6-58.2)	54.6 (51.7-57.6)	50.6 (47.9-53.3)	52.5 (50.0-55.1)	48.8 (45.9-51.7)	54.4 (51.1-53.7)
	1998	54.9 (51.6-58.3)	49.6 (46.6-52.6)	51.2 (48.3-54.0)	51.6 (49.1-54.2)	47.2 (44.2-50.2)	50.9 (49.5-52.2)
	2002	57.7 (52.4-63.0)	49.9 (45.8-54.1)	50.2 (46.8-53.6)	49.8 (46.8-52.9)	50.0 (46.7-53.4)	51.2 (49.5-52.9)
	2003	65.2 (60.9-69.6)	55.2 (51.2-59.3)	51.2 (47.9-54.5)	52.5 (49.8-55.1)	51.1 (47.5-54.8)	54.5 (52.9-56.0)
	2004	59.9 (55.2-64.6)	54.9 (50.6-59.2)	48.1 (44.1-52.0)	51.4 (47.8-55.1)	51.2 (46.8-55.6)	53.4 (51.5-55.4)
	2005	62.2 (58.4-65.9)	57.8 (54.1-61.4)	59.1 (55.7-62.6)	56.5 (53.1-59.9)	51.5 (47.6-55.4)	57.5 (55.9-59.1)
	2006	62.7 (58.3-67.2)	59.5 (55.4-63.5)	58.2 (54.0-62.5)	61.4 (57.5-65.2)	56.3 (52.0-60.6)	59.6 (57.7-61.5)
	2007	69.5 (65.2-73.7)	59.5 (55.0-64.1)	56.8 (52.6-61.0)	56.8 (52.6-60.9)	56.3 (51.8-60.8)	59.8 (57.9-61.8)
	2008	63.8 (59.5-68.1)	59.9 (55.5-64.3)	59.7 (55.8-63.7)	61.5 (57.9-65.2)	59.5 (55.1-63.8)	60.9 (59.0-62.8)
	2009	66.3 (62.5-70.1)	62.1 (58.4-65.7)	58.0 (54.4-61.6)	59.3 (55.6-62.9)	58.2 (54.3-62.1)	60.9 (59.3-62.6)
Persons	1997	47.0 (44.5-49.5)	47.3 (45.2-49.5)	45.1 (43.1-47.2)	45.9 (44.0-47.8)	45.1 (43.0-47.2)	46.1 (45.2-47.1)
	1998	47.7 (45.2-50.3)	45.0 (42.7-47.3)	45.9 (43.7-48.1)	44.8 (42.8-46.7)	43.7 (41.4-46.0)	45.3 (44.3-46.3)
	2002	49.7 (45.7-53.7)	48.8 (45.6-52.0)	45.4 (42.7-48.1)	43.9 (41.5-46.3)	45.7 (43.1-48.3)	46.3 (45.0-47.6)
	2003	52.8 (49.0-56.5)	48.8 (45.7-52.0)	45.3 (42.7-47.9)	45.6 (43.6-47.7)	46.6 (43.8-49.5)	47.4 (46.2-48.6)
	2004	49.8 (45.9-53.7)	50.1 (46.7-53.4)	43.6 (40.6-46.7)	46.1 (43.3-48.9)	44.6 (41.2-48.0)	47.1 (45.6-48.6)
	2005	55.3 (52.2-58.4)	51.8 (48.9-54.7)	51.7 (48.9-54.5)	49.4 (46.6-52.1)	47.9 (44.9-51.0)	51.2 (49.9-52.4)
	2006	56.3 (52.5-60.1)	54.5 (51.3-57.7)	52.6 (49.3-55.9)	52.4 (49.3-55.6)	50.7 (47.3-54.2)	53.4 (51.9-54.9)
	2007	63.1 (59.4-66.9)	52.0 (48.3-55.7)	52.2 (48.7-55.7)	52.0 (48.5-55.4)	52.5 (48.9-56.1)	54.4 (52.8-56.0)
	2008	58.8 (55.3-62.3)	57.3 (53.9-60.8)	55.2 (51.9-58.5)	55.7 (52.7-58.7)	55.5 (52.1-59.0)	56.6 (55.1-58.1)
	2009	62.3 (59.2-65.4)	58.7 (55.6-61.8)	53.4 (50.4-56.5)	55.6 (52.7-58.5)	53.9 (50.6-57.1)	56.8 (55.4-58.2)

Note: Estimates are based on the following numbers of respondents for NSW: 1997 (17,481), 1998 (17,393), 2002 (12,533), 2003 (12,945), 2004 (9,370), 2005 (11,426), 2006 (7,887), 2007 (7,332), 2008 (8,472), 2009 (10,614). The indicator includes those who consumed 2 or more serves of fruit a day. The recommended fruit intake is at least 2 serves per day for persons aged 19 years and over, depending on their overall diet. For simplification, this recommendation is applied to 16-18 year olds. One serve is equivalent to 1 medium piece or 2 small pieces of fruit. The question used to define the indicator was: How many serves of fruit do you usually eat each day?

Source: New South Wales Population Health Survey 2009 (HOIST). Centre for Epidemiology and Research, NSW Department of Health.

Two or more serves of fruit a day by area health service, adults aged 16 years and over, NSW, 2009

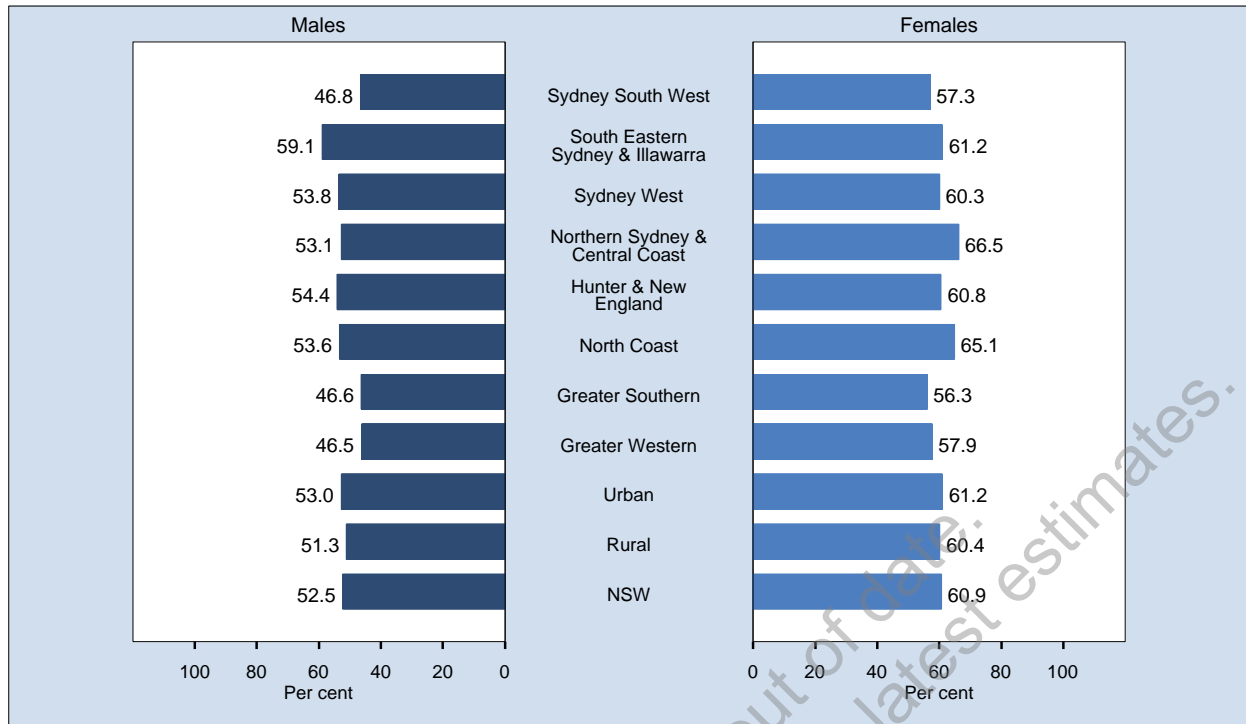

Area	Prevalence % (95% CI)		
	Males	Females	Persons
Sydney South West	46.8 (41.4-52.2)	57.3 (53.3-61.4)	52.2 (48.8-55.6)
South Eastern Sydney & Illawarra	59.1 (53.3-65.0)	61.2 (56.7-65.7)	60.2 (56.5-63.9)
Sydney West	53.8 (48.0-59.7)	60.3 (56.1-64.5)	57.1 (53.6-60.7)
Northern Sydney & Central Coast	53.1 (47.5-58.6)	66.5 (62.2-70.8)	60.0 (56.5-63.6)
Hunter & New England	54.4 (48.8-59.9)	60.8 (56.5-65.1)	57.7 (54.2-61.1)
North Coast	53.6 (48.3-58.9)	65.1 (60.8-69.3)	59.4 (56.0-62.8)
Greater Southern	46.6 (40.6-52.6)	56.3 (51.8-60.8)	51.4 (47.7-55.2)
Greater Western	46.5 (40.8-52.2)	57.9 (53.4-62.4)	52.3 (48.6-55.9)
Urban	53.0 (50.2-55.9)	61.2 (59.0-63.3)	57.2 (55.4-59.0)
Rural	51.3 (48.3-54.3)	60.4 (58.1-62.7)	55.9 (54.0-57.8)
NSW	52.5 (50.3-54.7)	60.9 (59.3-62.6)	56.8 (55.4-58.2)

Note: Estimates are based on 10,614 respondents in NSW. For this indicator 105 (0.98%) were not stated (Don't know or Refused) in NSW. The indicator includes those who consumed 2 or more serves of fruit a day. The recommended fruit intake is at least 2 serves per day for persons aged 19 years and over, depending on their overall diet. For simplification, this recommendation is applied to 16-18 year olds. One serve is equivalent to 1 medium piece or 2 small pieces of fruit. The question used to define the indicator was: How many serves of fruit do you usually eat each day?

Source: New South Wales Population Health Survey 2009 (HOIST). Centre for Epidemiology and Research, NSW Department of Health.

Two or more serves of fruit a day by year, adults aged 16 years and over, NSW, 1997-2009

Sex	Year	Sydney South West % (95% CI)	South Eastern Sydney & Illawarra % (95% CI)	Sydney West % (95% CI)	Northern Sydney & Central Coast % (95% CI)	Hunter & New England % (95% CI)	North Coast % (95% CI)	Greater Southern % (95% CI)	Greater Western % (95% CI)	Urban % (95% CI)	Rural % (95% CI)	NSW % (95% CI)	
Males	1997	41.1 (37.6-44.5)	41.5 (37.8-45.2)	38.8 (35.3-42.4)	37.4 (33.4-41.4)	37.5 (34.0-41.1)	50.6 (46.5-54.7)	35.0 (31.4-38.6)	35.0 (31.7-38.2)	39.8 (38.0-41.7)	39.4 (37.5-41.4)	39.7 (38.3-41.1)	
	1998	39.0 (35.3-42.8)	41.2 (37.3-45.2)	37.7 (33.9-41.4)	40.6 (36.5-44.7)	41.4 (37.5-45.4)	43.6 (39.5-47.8)	34.5 (30.9-38.1)	33.9 (30.5-37.2)	39.7 (37.7-41.6)	39.2 (37.1-41.3)	39.5 (38.0-41.0)	
	2002	44.0 (39.2-48.7)	42.2 (37.1-47.3)	41.4 (36.2-46.5)	43.7 (38.5-48.9)	38.4 (33.1-43.7)	44.3 (38.9-49.7)	36.1 (31.2-41.0)	30.3 (26.5-34.1)	42.9 (40.3-45.4)	38.0 (35.2-40.8)	41.4 (39.4-43.3)	
	2003	44.7 (40.0-49.5)	44.7 (39.7-49.8)	36.5 (31.7-41.3)	36.7 (31.7-41.6)	40.0 (35.4-44.6)	47.6 (42.4-52.7)	30.2 (26.1-34.4)	30.1 (26.3-33.9)	41.0 (38.5-43.5)	38.0 (35.6-40.5)	40.1 (38.2-42.0)	
	2004	38.6 (33.1-44.1)	40.9 (34.5-47.2)	41.8 (35.9-47.6)	43.9 (37.0-50.9)	40.1 (34.3-45.9)	39.8 (34.6-45.1)	40.7 (35.2-46.2)	35.1 (30.4-39.7)	41.1 (38.1-44.2)	39.4 (36.5-42.4)	40.6 (38.3-43.0)	
	2005	42.6 (37.6-47.5)	43.6 (38.3-48.9)	43.1 (38.3-48.0)	48.8 (43.3-54.2)	47.7 (42.7-52.7)	47.2 (42.4-51.9)	39.9 (35.0-44.9)	41.0 (36.2-45.9)	44.4 (41.9-47.0)	44.9 (42.2-47.5)	44.6 (42.6-46.5)	
	2006	46.1 (40.5-51.8)	50.2 (43.7-56.6)	44.5 (38.1-50.8)	52.3 (46.4-58.1)	47.0 (40.9-53.0)	44.8 (38.8-50.9)	39.7 (33.8-45.6)	42.3 (36.2-48.5)	48.3 (45.2-51.3)	44.1 (40.9-47.3)	47.0 (44.7-49.3)	
	2007	49.2 (42.9-55.4)	44.1 (37.3-50.8)	49.4 (42.8-55.9)	53.7 (46.8-60.7)	45.6 (39.1-52.0)	47.2 (41.0-53.5)	51.4 (44.3-58.5)	45.0 (38.0-51.9)	49.0 (45.6-52.3)	47.1 (43.5-50.7)	48.4 (45.8-50.9)	
	2008	50.8 (45.1-56.6)	60.4 (54.0-66.8)	49.5 (43.5-55.5)	54.1 (47.7-60.5)	49.8 (43.9-55.7)	49.8 (43.4-56.3)	44.8 (38.2-51.4)	46.8 (40.3-53.3)	53.7 (50.6-56.8)	48.3 (45.0-51.6)	52.0 (49.7-54.4)	
	2009	46.8 (41.4-52.2)	59.1 (53.3-65.0)	53.8 (48.0-59.7)	53.1 (47.5-58.6)	54.4 (48.8-59.9)	53.6 (48.3-58.9)	46.6 (40.6-52.6)	46.5 (40.8-52.2)	53.0 (50.2-55.9)	51.3 (48.3-54.3)	52.5 (50.3-54.7)	
	Females	1997	52.7 (49.5-56.0)	54.5 (51.0-58.0)	50.8 (47.5-54.1)	57.5 (53.9-61.1)	45.8 (42.4-49.1)	56.1 (52.6-59.6)	47.6 (44.3-51.0)	48.0 (45.2-50.9)	53.9 (52.2-55.7)	48.8 (47.0-50.6)	52.4 (51.1-53.7)
		1998	47.8 (44.5-51.1)	54.7 (51.2-58.2)	47.0 (43.6-50.4)	53.2 (49.5-56.9)	47.3 (44.1-50.6)	62.2 (58.8-65.5)	49.2 (46.0-52.4)	48.1 (45.2-51.1)	50.7 (49.0-52.5)	51.2 (49.5-52.9)	50.9 (49.5-52.2)
2002		48.0 (44.0-52.1)	54.6 (50.3-58.8)	47.9 (43.6-52.2)	56.3 (51.5-61.2)	46.7 (42.5-51.0)	53.3 (48.6-57.9)	52.6 (48.7-56.6)	50.4 (46.6-54.2)	51.7 (49.5-53.9)	50.0 (47.8-52.3)	51.2 (49.5-52.9)	
2003		55.0 (51.0-59.0)	55.3 (51.1-59.5)	51.6 (47.4-55.7)	59.8 (55.7-63.9)	51.2 (47.2-55.1)	56.0 (52.1-60.0)	50.0 (46.0-54.0)	51.3 (47.9-54.7)	55.5 (53.5-57.6)	52.0 (49.9-54.1)	54.5 (52.9-56.0)	
2004		52.2 (47.5-57.0)	55.5 (50.5-60.5)	51.7 (46.7-56.6)	60.5 (55.1-65.9)	50.3 (45.4-55.2)	53.4 (49.0-57.8)	49.1 (44.2-54.0)	44.4 (40.2-48.5)	55.0 (52.4-57.5)	49.9 (47.4-52.5)	53.4 (51.5-55.4)	
2005		55.6 (51.3-59.9)	62.1 (57.9-66.3)	54.7 (50.7-58.7)	57.8 (53.7-61.9)	56.6 (52.7-60.5)	63.2 (59.4-67.0)	54.0 (50.0-58.1)	55.5 (51.6-59.3)	57.6 (55.5-59.7)	57.4 (55.3-59.5)	57.5 (55.9-59.1)	
2006		57.9 (53.0-62.7)	62.6 (57.7-67.5)	53.6 (48.7-58.4)	62.8 (57.9-67.6)	62.1 (57.7-66.6)	61.4 (56.7-66.2)	58.9 (53.9-63.9)	55.6 (50.7-60.5)	59.3 (56.8-61.7)	60.3 (57.8-62.8)	59.6 (57.7-61.5)	
2007		57.0 (52.0-62.0)	59.1 (53.9-64.3)	59.1 (54.1-64.1)	67.3 (62.6-72.0)	58.7 (53.6-63.8)	60.4 (55.4-65.5)	58.6 (53.5-63.8)	53.9 (48.7-59.2)	60.4 (57.9-63.0)	58.4 (55.7-61.2)	59.8 (57.9-61.8)	
2008		59.7 (54.9-64.5)	62.4 (57.7-67.1)	56.4 (51.5-61.3)	64.7 (59.8-69.6)	63.4 (58.7-68.1)	61.0 (56.2-65.8)	59.6 (54.5-64.6)	55.5 (50.9-60.2)	60.9 (58.5-63.3)	60.9 (58.3-63.4)	60.9 (59.0-62.8)	
2009		57.3 (53.3-61.4)	61.2 (56.7-65.7)	60.3 (56.1-64.5)	66.5 (62.2-70.8)	60.8 (56.5-65.1)	65.1 (60.8-69.3)	56.3 (51.8-60.8)	57.9 (53.4-62.4)	61.2 (59.0-63.3)	60.4 (58.1-62.7)	60.9 (59.3-62.6)	
Persons		1997	46.9 (44.6-49.3)	48.0 (45.5-50.6)	44.9 (42.4-47.3)	47.8 (45.0-50.5)	41.7 (39.3-44.2)	53.4 (50.7-56.1)	41.3 (38.8-43.8)	41.5 (39.3-43.7)	47.0 (45.7-48.3)	44.2 (42.8-45.5)	46.1 (45.2-47.1)
		1998	43.5 (41.0-46.0)	48.0 (45.3-50.7)	42.4 (39.8-44.9)	47.1 (44.4-49.9)	44.4 (41.9-47.0)	53.1 (50.4-55.8)	41.9 (39.4-44.3)	41.0 (38.8-43.2)	45.3 (44.0-46.6)	45.3 (43.9-46.6)	45.3 (44.3-46.3)
	2002	46.0 (42.9-49.1)	48.4 (45.1-51.8)	44.7 (41.3-48.0)	50.2 (46.6-53.8)	42.6 (39.2-46.0)	48.9 (45.3-52.4)	44.3 (41.1-47.5)	40.3 (37.5-43.1)	47.3 (45.7-49.0)	44.0 (42.3-45.8)	46.3 (45.0-47.6)	
	2003	50.0 (46.9-53.1)	50.1 (46.8-53.4)	44.1 (40.9-47.4)	48.7 (45.3-52.1)	45.7 (42.6-48.7)	51.9 (48.6-55.1)	40.1 (37.2-43.1)	40.7 (38.0-43.3)	48.4 (46.8-50.0)	45.1 (43.5-46.7)	47.4 (46.2-48.6)	
	2004	45.5 (41.8-49.1)	48.2 (44.2-52.3)	46.8 (43.0-50.6)	52.4 (48.0-56.9)	45.3 (41.5-49.1)	46.8 (43.4-50.3)	44.9 (41.2-48.6)	39.7 (36.6-42.8)	48.1 (46.1-50.2)	44.7 (42.8-46.7)	47.1 (45.6-48.6)	
	2005	49.2 (45.8-52.5)	53.0 (49.5-56.5)	48.9 (45.8-52.1)	53.5 (50.1-56.9)	52.2 (49.1-55.4)	55.4 (52.3-58.5)	47.1 (43.8-50.3)	48.3 (45.2-51.5)	51.1 (49.5-52.8)	51.2 (49.6-52.9)	51.2 (49.9-52.4)	
	2006	52.1 (48.4-55.8)	56.3 (52.2-60.5)	49.1 (45.0-53.1)	57.6 (53.8-61.5)	54.7 (51.0-58.5)	53.3 (49.4-57.2)	49.2 (45.3-53.2)	48.9 (44.9-52.9)	53.8 (51.9-55.8)	52.3 (50.3-54.4)	53.4 (51.9-54.9)	
	2007	53.2 (49.2-57.2)	52.2 (47.9-56.4)	54.4 (50.3-58.5)	60.9 (56.7-65.1)	52.1 (47.9-56.3)	54.2 (50.2-58.3)	55.2 (50.9-59.5)	49.7 (45.5-54.0)	55.0 (52.9-57.1)	52.9 (50.7-55.2)	54.4 (52.8-56.0)	
	2008	55.3 (51.6-59.1)	61.4 (57.5-65.3)	53.1 (49.2-56.9)	59.7 (55.7-63.7)	56.6 (52.8-60.4)	55.7 (51.7-59.7)	52.3 (48.0-56.5)	51.1 (47.1-55.1)	57.4 (55.5-59.4)	54.7 (52.5-56.8)	56.6 (55.1-58.1)	
	2009	52.2 (48.8-55.6)	60.2 (56.5-63.9)	57.1 (53.6-60.7)	60.0 (56.5-63.6)	57.7 (54.2-61.1)	59.4 (56.0-62.8)	51.4 (47.7-55.2)	52.3 (48.6-55.9)	57.2 (55.4-59.0)	55.9 (54.0-57.8)	56.8 (55.4-58.2)	

Note: Estimates are based on the following numbers of respondents for NSW: 1997 (17,481), 1998 (17,393), 2002 (12,533), 2003 (12,945), 2004 (9,370), 2005 (11,426), 2006 (7,887), 2007 (7,332), 2008 (8,472), 2009 (10,614). The indicator includes those who consumed 2 or more serves of fruit a day. The recommended fruit intake is at least 2 serves per day for persons aged 19 years and over, depending on their overall diet. For simplification, this recommendation is applied to 16-18 year olds. One serve is equivalent to 1 medium piece or 2 small pieces of fruit. The question used to define the indicator was: How many serves of fruit do you usually eat each day?

Source: New South Wales Population Health Survey 2009 (HOIST). Centre for Epidemiology and Research, NSW Department of Health.

Five or more serves of vegetables a day by age, adults aged 16 years and over, NSW, 1997-2009

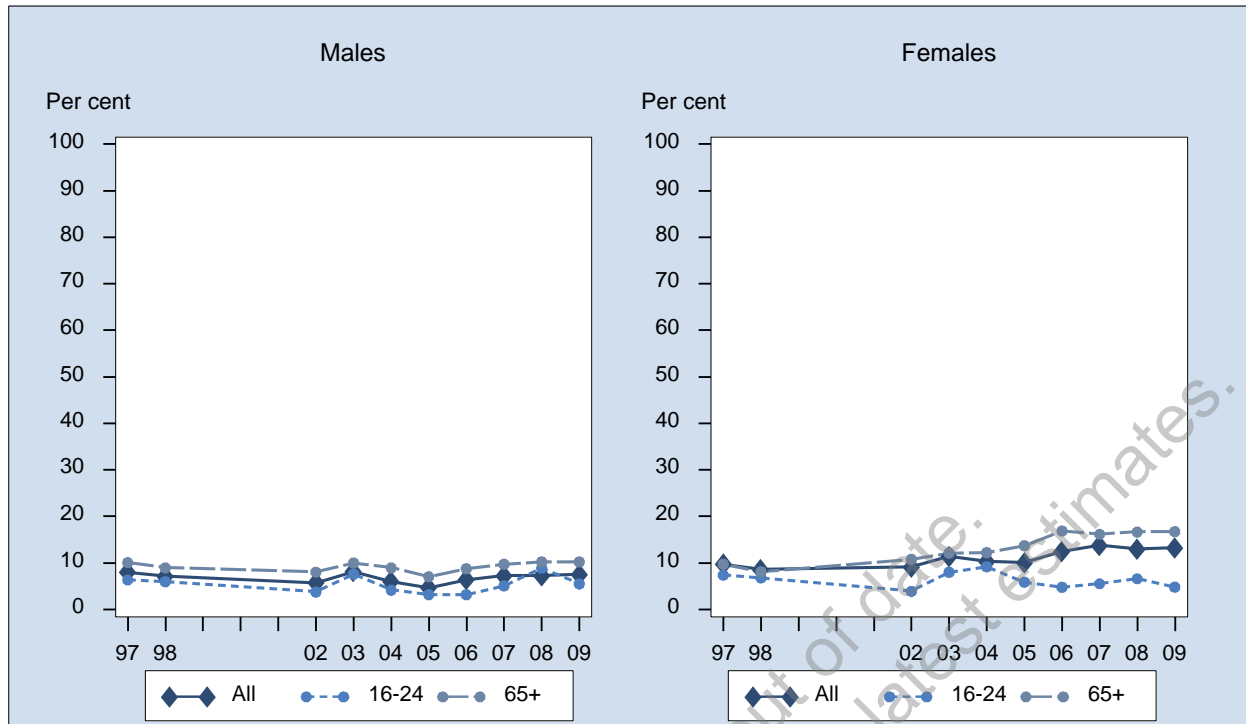

Sex	Year	16-24 % (95% CI)	25-34 % (95% CI)	35-44 % (95% CI)	45-54 % (95% CI)	55-64 % (95% CI)	65+ % (95% CI)	All % (95% CI)
Males	1997	6.3 (4.5-8.2)	6.2 (4.6-7.8)	7.1 (5.7-8.4)	11.0 (8.9-13.1)	8.7 (6.7-10.7)	10.1 (7.8-12.3)	8.0 (7.3-8.8)
	1998	6.0 (4.0-8.0)	6.4 (4.7-8.0)	6.0 (4.5-7.6)	7.6 (5.8-9.4)	9.4 (7.1-11.6)	9.0 (7.1-10.9)	7.1 (6.4-7.9)
	2002	3.8 (1.8-5.7)	4.6 (2.4-6.7)	5.1 (3.3-6.9)	6.4 (4.1-8.7)	8.0 (5.6-10.4)	8.0 (6.3-9.8)	5.8 (4.9-6.6)
	2003	7.6 (5.0-10.2)	6.8 (4.2-9.3)	5.7 (3.5-7.9)	9.8 (7.2-12.4)	9.9 (7.5-12.4)	10.0 (8.1-11.9)	8.1 (7.1-9.1)
	2004	4.2 (2.0-6.4)	3.9 (1.6-6.3)	7.2 (4.4-10.0)	4.8 (3.0-6.5)	7.6 (5.2-10.1)	9.0 (6.5-11.4)	6.0 (5.0-7.0)
	2005	3.2 (1.0-5.3)	3.2 (1.6-4.8)	5.1 (2.9-7.2)	4.7 (3.0-6.3)	5.4 (3.7-7.0)	7.0 (5.4-8.7)	4.7 (3.9-5.4)
	2006	3.2 (1.1-5.2)	5.7 (2.7-8.7)	4.6 (2.1-7.1)	7.0 (4.1-9.8)	10.0 (7.2-12.8)	8.8 (6.7-10.8)	6.4 (5.3-7.5)
	2007	5.1 (2.1-8.1)	8.1 (4.5-11.7)	5.9 (2.6-9.1)	6.3 (4.0-8.6)	8.6 (6.1-11.0)	9.7 (7.5-12.0)	7.2 (6.0-8.4)
	2008	8.9 (4.6-13.1)	5.8 (2.4-9.1)	5.8 (3.2-8.4)	6.3 (3.8-8.8)	7.4 (5.4-9.5)	10.2 (8.2-12.2)	7.2 (6.0-8.4)
	2009	5.5 (2.7-8.4)	8.3 (4.2-12.4)	5.0 (2.8-7.1)	7.1 (4.9-9.4)	9.6 (7.4-11.8)	10.2 (8.4-12.1)	7.5 (6.4-8.6)
Females	1997	7.4 (5.0-9.8)	7.6 (6.0-9.2)	8.9 (7.4-10.4)	12.9 (10.5-15.3)	14.0 (11.6-16.5)	9.7 (8.2-11.3)	9.7 (8.9-10.5)
	1998	6.8 (4.6-9.0)	6.7 (5.3-8.1)	8.3 (6.8-9.7)	11.0 (9.1-13.0)	12.3 (10.0-14.5)	8.1 (6.6-9.6)	8.6 (7.8-9.3)
	2002	3.9 (2.1-5.7)	5.6 (3.8-7.3)	7.8 (5.8-9.8)	13.4 (11.0-15.9)	16.1 (13.3-18.9)	10.8 (9.1-12.5)	9.1 (8.3-10.0)
	2003	8.0 (5.3-10.7)	9.3 (6.8-11.8)	10.1 (7.9-12.2)	13.7 (11.0-16.4)	16.4 (13.7-19.2)	12.1 (10.3-13.9)	11.4 (10.4-12.4)
	2004	9.2 (5.4-13.0)	6.4 (4.1-8.7)	10.5 (7.5-13.6)	12.2 (9.4-15.0)	11.6 (9.3-13.9)	12.2 (10.0-14.4)	10.3 (9.1-11.4)
	2005	5.9 (3.4-8.3)	6.3 (4.6-8.1)	10.1 (7.8-12.4)	11.2 (9.1-13.3)	13.9 (11.7-16.1)	13.7 (12.0-15.5)	10.1 (9.2-10.9)
	2006	4.8 (2.2-7.3)	7.3 (4.5-10.2)	11.7 (8.8-14.6)	13.2 (10.5-16.0)	20.8 (17.8-23.8)	16.9 (14.5-19.3)	12.4 (11.3-13.6)
	2007	5.5 (2.6-8.5)	12.7 (9.1-16.4)	11.4 (8.4-14.5)	16.3 (13.3-19.3)	22.0 (18.8-25.1)	16.2 (14.0-18.3)	13.8 (12.5-15.1)
	2008	6.6 (3.7-9.5)	10.3 (7.1-13.6)	11.0 (8.1-13.9)	15.7 (12.8-18.6)	18.3 (15.6-21.0)	16.7 (14.6-18.8)	13.0 (11.8-14.2)
	2009	4.8 (2.2-7.4)	9.3 (6.6-12.0)	12.4 (9.8-15.1)	15.9 (13.3-18.4)	20.3 (17.9-22.7)	16.7 (14.9-18.5)	13.2 (12.2-14.2)
Persons	1997	6.9 (5.3-8.4)	6.9 (5.8-8.0)	8.0 (7.0-9.0)	11.9 (10.3-13.5)	11.4 (9.8-13.0)	9.9 (8.6-11.2)	8.9 (8.3-9.4)
	1998	6.4 (4.9-7.9)	6.5 (5.4-7.6)	7.1 (6.1-8.2)	9.3 (7.9-10.7)	10.8 (9.2-12.4)	8.5 (7.3-9.7)	7.9 (7.3-8.4)
	2002	3.8 (2.5-5.2)	5.1 (3.6-6.5)	6.5 (5.1-7.8)	9.9 (8.3-11.6)	12.0 (10.1-13.9)	9.5 (8.3-10.8)	7.5 (6.9-8.1)
	2003	7.8 (5.9-9.7)	8.1 (6.3-9.8)	7.9 (6.3-9.4)	11.7 (9.9-13.6)	13.2 (11.3-15.0)	11.2 (9.9-12.5)	9.8 (9.1-10.5)
	2004	6.6 (4.4-8.8)	5.2 (3.6-6.8)	8.9 (6.8-10.9)	8.5 (6.8-10.2)	9.6 (7.9-11.3)	10.8 (9.1-12.4)	8.2 (7.4-8.9)
	2005	4.6 (2.9-6.2)	4.8 (3.6-6.0)	7.6 (6.0-9.2)	7.9 (6.6-9.3)	9.6 (8.2-11.0)	10.7 (9.5-11.9)	7.4 (6.8-8.0)
	2006	3.9 (2.3-5.6)	6.5 (4.5-8.6)	8.1 (6.2-10.0)	10.1 (8.1-12.1)	15.3 (13.3-17.4)	13.2 (11.6-14.8)	9.4 (8.7-10.2)
	2007	5.3 (3.2-7.4)	10.5 (7.9-13.1)	8.7 (6.5-11.0)	11.5 (9.5-13.4)	15.2 (13.1-17.2)	13.3 (11.7-14.8)	10.7 (9.8-11.5)
	2008	7.7 (5.2-10.3)	8.1 (5.8-10.5)	8.4 (6.5-10.4)	11.1 (9.1-13.0)	13.0 (11.2-14.7)	13.7 (12.3-15.2)	10.2 (9.4-11.0)
	2009	5.2 (3.2-7.1)	8.8 (6.4-11.3)	8.8 (7.0-10.5)	11.6 (9.8-13.3)	15.0 (13.4-16.7)	13.8 (12.4-15.1)	10.4 (9.6-11.2)

Note: Estimates are based on the following numbers of respondents for NSW: 1997 (17,455), 1998 (17,365), 2002 (12,485), 2003 (12,881), 2004 (9,327), 2005 (11,416), 2006 (7,849), 2007 (7,300), 2008 (8,419), 2009 (10,475). The indicator includes those who consumed 5 or more serves of vegetables a day. The recommended vegetable intake is at least 5 serves per day for persons aged 16 years and over, depending on their overall diet. One serve is equivalent to 1/2 cup of cooked vegetables or 1 cup of salad vegetables. The question used to define the indicator was: How many serves of vegetables do you usually eat each day?

Source: New South Wales Population Health Survey 2009 (HOIST). Centre for Epidemiology and Research, NSW Department of Health.

Five or more serves of vegetables a day by socioeconomic disadvantage, adults aged 16 years and over, NSW, 1997-2009

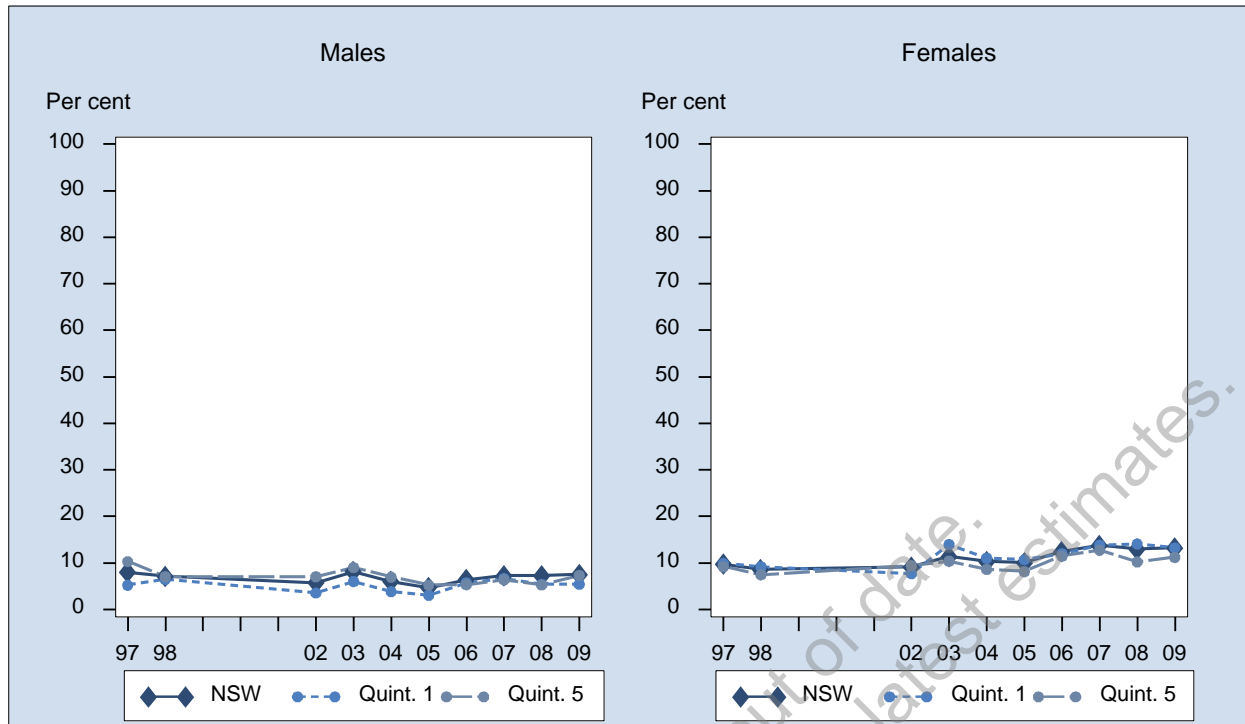

Sex	Year	1st Quintile % (95% CI)	2nd Quintile % (95% CI)	3rd Quintile % (95% CI)	4th Quintile % (95% CI)	5th Quintile % (95% CI)	NSW % (95% CI)
Males	1997	5.2 (3.7-6.8)	6.5 (4.9-8.0)	9.3 (7.4-11.1)	9.0 (7.4-10.6)	10.3 (8.5-12.1)	8.0 (7.3-8.8)
	1998	6.4 (4.6-8.3)	6.6 (4.9-8.2)	7.2 (5.5-8.8)	7.9 (6.4-9.5)	7.0 (5.4-8.7)	7.1 (6.4-7.9)
	2002	3.5 (1.6-5.5)	7.1 (4.4-9.9)	5.6 (3.8-7.3)	5.2 (3.9-6.5)	7.0 (5.0-9.0)	5.8 (4.9-6.6)
	2003	6.0 (3.3-8.8)	7.6 (5.2-10.0)	8.4 (6.0-10.7)	8.7 (7.1-10.3)	9.0 (6.7-11.4)	8.1 (7.1-9.1)
	2004	3.8 (1.7-5.9)	4.7 (2.9-6.4)	7.4 (5.0-9.7)	8.2 (5.8-10.6)	7.0 (4.5-9.5)	6.0 (5.0-7.0)
	2005	3.0 (1.4-4.7)	4.9 (3.1-6.8)	4.4 (3.0-5.8)	6.5 (4.4-8.6)	5.2 (3.4-7.1)	4.7 (3.9-5.4)
	2006	5.7 (3.1-8.3)	6.7 (4.3-9.1)	6.9 (4.4-9.3)	7.8 (5.4-10.2)	5.3 (3.1-7.6)	6.4 (5.3-7.5)
	2007	6.6 (3.7-9.6)	7.6 (4.5-10.8)	9.0 (6.1-11.9)	6.8 (4.6-9.1)	6.4 (4.1-8.7)	7.2 (6.0-8.4)
	2008	5.4 (3.2-7.6)	8.0 (5.1-10.8)	8.4 (5.2-11.7)	8.8 (6.3-11.2)	5.3 (2.9-7.6)	7.2 (6.0-8.4)
	2009	5.4 (3.0-7.8)	7.1 (4.0-10.1)	7.7 (5.6-9.8)	9.8 (7.2-12.4)	7.3 (4.8-9.9)	7.5 (6.4-8.6)
Females	1997	9.9 (7.8-12.1)	9.6 (7.7-11.6)	9.8 (8.2-11.3)	10.2 (8.7-11.7)	9.2 (7.6-10.8)	9.7 (8.9-10.5)
	1998	9.2 (7.2-11.1)	7.8 (6.3-9.3)	9.4 (7.8-11.1)	9.6 (8.1-11.0)	7.5 (5.9-9.0)	8.6 (7.8-9.3)
	2002	7.7 (5.0-10.4)	10.1 (7.9-12.3)	8.7 (6.9-10.4)	9.6 (8.0-11.1)	9.4 (7.8-11.1)	9.1 (8.3-10.0)
	2003	13.9 (10.5-17.3)	11.9 (9.4-14.4)	10.3 (8.3-12.4)	11.0 (9.5-12.5)	10.4 (8.4-12.4)	11.4 (10.4-12.4)
	2004	11.0 (7.9-14.2)	10.5 (8.0-13.1)	10.2 (7.9-12.5)	11.0 (8.9-13.1)	8.6 (6.4-10.8)	10.3 (9.1-11.4)
	2005	10.7 (8.5-12.9)	8.1 (6.3-9.8)	11.6 (9.4-13.7)	13.0 (11.0-15.0)	8.2 (6.3-10.0)	10.1 (9.2-10.9)
	2006	11.9 (9.2-14.7)	11.3 (8.8-13.7)	12.8 (10.3-15.4)	15.4 (12.6-18.2)	11.5 (9.2-13.8)	12.4 (11.3-13.6)
	2007	13.8 (10.7-17.0)	12.9 (10.0-15.8)	14.7 (12.1-17.4)	15.8 (12.9-18.6)	12.7 (10.0-15.4)	13.8 (12.5-15.1)
	2008	14.1 (11.2-17.0)	12.9 (10.1-15.6)	13.2 (10.8-15.5)	15.0 (12.3-17.6)	10.2 (7.9-12.5)	13.0 (11.8-14.2)
	2009	13.2 (10.8-15.7)	12.8 (10.5-15.2)	14.1 (11.8-16.4)	15.5 (13.1-17.9)	11.2 (9.0-13.4)	13.2 (12.2-14.2)
Persons	1997	7.7 (6.3-9.0)	8.1 (6.8-9.3)	9.5 (8.3-10.7)	9.6 (8.5-10.7)	9.8 (8.6-11.0)	8.9 (8.3-9.4)
	1998	7.9 (6.5-9.2)	7.2 (6.1-8.3)	8.3 (7.1-9.5)	8.8 (7.7-9.8)	7.3 (6.1-8.4)	7.9 (7.3-8.4)
	2002	5.7 (4.0-7.4)	8.7 (6.9-10.4)	7.1 (5.9-8.3)	7.3 (6.3-8.3)	8.3 (7.0-9.6)	7.5 (6.9-8.1)
	2003	10.3 (8.1-12.6)	9.7 (7.9-11.4)	9.4 (7.8-10.9)	9.9 (8.8-11.0)	9.7 (8.1-11.2)	9.8 (9.1-10.5)
	2004	7.4 (5.5-9.3)	7.6 (6.0-9.2)	8.8 (7.2-10.4)	9.6 (8.0-11.2)	7.9 (6.2-9.5)	8.2 (7.4-8.9)
	2005	6.8 (5.4-8.2)	6.6 (5.4-7.9)	8.1 (6.8-9.4)	9.8 (8.4-11.2)	6.7 (5.4-8.0)	7.4 (6.8-8.0)
	2006	8.7 (6.8-10.7)	9.0 (7.3-10.8)	9.8 (8.0-11.6)	11.7 (9.9-13.6)	8.5 (6.9-10.1)	9.4 (8.7-10.2)
	2007	10.4 (8.2-12.6)	10.3 (8.2-12.5)	12.1 (10.1-14.1)	11.4 (9.5-13.2)	9.7 (7.9-11.5)	10.7 (9.8-11.5)
	2008	10.1 (8.2-12.0)	10.4 (8.4-12.4)	10.8 (8.8-12.8)	12.0 (10.1-13.8)	7.9 (6.3-9.6)	10.2 (9.4-11.0)
	2009	9.4 (7.7-11.1)	10.1 (8.2-12.0)	10.9 (9.3-12.5)	12.6 (10.8-14.3)	9.4 (7.7-11.0)	10.4 (9.6-11.2)

Note: Estimates are based on the following numbers of respondents for NSW: 1997 (17,455), 1998 (17,365), 2002 (12,485), 2003 (12,881), 2004 (9,327), 2005 (11,416), 2006 (7,849), 2007 (7,300), 2008 (8,419), 2009 (10,475). The indicator includes those who consumed 5 or more serves of vegetables a day. The recommended vegetable intake is at least 5 serves per day for persons aged 16 years and over, depending on their overall diet. One serve is equivalent to 1/2 cup of cooked vegetables or 1 cup of salad vegetables. The question used to define the indicator was: How many serves of vegetables do you usually eat each day?

Source: New South Wales Population Health Survey 2009 (HOIST). Centre for Epidemiology and Research, NSW Department of Health.

Five or more serves of vegetables a day by area health service, adults aged 16 years and over, NSW, 2009

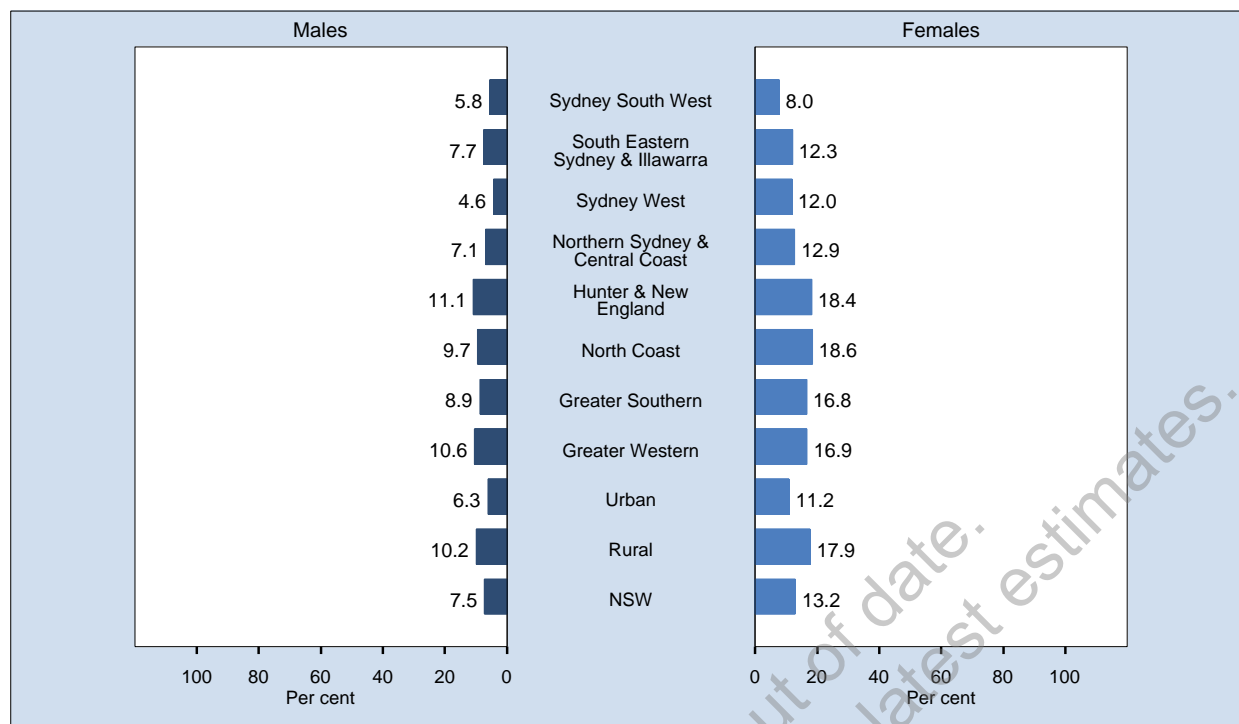

Area	Prevalence % (95% CI)		
	Males	Females	Persons
Sydney South West	5.8 (3.4-8.3)	8.0 (6.0-10.0)	6.9 (5.4-8.5)
South Eastern Sydney & Illawarra	7.7 (4.0-11.4)	12.3 (9.7-14.9)	10.0 (7.8-12.2)
Sydney West	4.6 (2.5-6.8)	12.0 (9.5-14.6)	8.3 (6.7-10.0)
Northern Sydney & Central Coast	7.1 (4.2-10.1)	12.9 (9.8-16.0)	10.1 (8.0-12.3)
Hunter & New England	11.1 (7.8-14.4)	18.4 (15.2-21.7)	14.8 (12.5-17.2)
North Coast	9.7 (6.7-12.6)	18.6 (15.5-21.7)	14.2 (12.0-16.3)
Greater Southern	8.9 (5.8-12.1)	16.8 (13.7-19.9)	12.9 (10.6-15.1)
Greater Western	10.6 (7.3-14.0)	16.9 (13.8-20.1)	13.8 (11.5-16.1)
Urban	6.3 (4.9-7.8)	11.2 (9.9-12.4)	8.8 (7.8-9.8)
Rural	10.2 (8.5-11.9)	17.9 (16.2-19.6)	14.1 (12.9-15.3)
NSW	7.5 (6.4-8.6)	13.2 (12.2-14.2)	10.4 (9.6-11.2)

Note: Estimates are based on 10,475 respondents in NSW. For this indicator 244 (2.28%) were not stated (Don't know or Refused) in NSW. The indicator includes those who consumed 5 or more serves of vegetables a day. The recommended vegetable intake is at least 5 serves per day for persons aged 16 years and over, depending on their overall diet. One serve is equivalent to 1/2 cup of cooked vegetables or 1 cup of salad vegetables. The question used to define the indicator was: How many serves of vegetables do you usually eat each day?

Source: New South Wales Population Health Survey 2009 (HOIST). Centre for Epidemiology and Research, NSW Department of Health.

Five or more serves of vegetables a day by year, adults aged 16 years and over, NSW, 1997-2009

Sex	Year	Sydney South West % (95% CI)	South Eastern Sydney & Illawarra % (95% CI)	Sydney West % (95% CI)	Northern Sydney & Central Coast % (95% CI)	Hunter & New England % (95% CI)	North Coast % (95% CI)	Greater Southern % (95% CI)	Greater Western % (95% CI)	Urban % (95% CI)	Rural % (95% CI)	NSW % (95% CI)
Males	1997	7.7 (5.7-9.6)	9.5 (7.5-11.5)	5.7 (4.0-7.4)	5.1 (3.4-6.8)	10.8 (8.4-13.2)	13.2 (10.5-16.0)	6.7 (4.8-8.6)	8.9 (7.1-10.7)	7.1 (6.2-8.0)	10.1 (8.9-11.4)	8.0 (7.3-8.8)
	1998	3.6 (2.4-4.9)	8.7 (6.4-11.0)	8.3 (6.1-10.5)	5.6 (3.8-7.5)	9.6 (7.3-11.8)	9.8 (7.4-12.2)	7.9 (5.8-10.0)	5.8 (4.3-7.3)	6.5 (5.5-7.4)	8.7 (7.5-9.8)	7.1 (6.4-7.9)
	2002	4.3 (2.3-6.2)	7.2 (4.5-9.9)	3.8 (2.1-5.5)	4.8 (2.7-6.8)	6.5 (4.2-8.8)	8.0 (5.6-10.5)	9.3 (6.4-12.1)	6.3 (4.5-8.0)	5.0 (3.9-6.1)	7.4 (6.2-8.7)	5.8 (4.9-6.6)
	2003	8.7 (6.0-11.5)	7.8 (5.4-10.3)	6.8 (4.1-9.4)	6.8 (4.4-9.2)	9.1 (6.6-11.6)	8.6 (6.0-11.2)	10.5 (7.6-13.4)	8.6 (5.9-11.3)	7.6 (6.3-8.9)	9.2 (7.9-10.6)	8.1 (7.1-9.1)
	2004	5.2 (3.1-7.2)	5.1 (2.8-7.3)	4.1 (1.9-6.3)	5.8 (2.7-9.0)	8.6 (5.3-12.0)	8.1 (5.5-10.8)	8.1 (5.3-10.8)	6.9 (4.6-9.3)	5.1 (3.8-6.3)	8.1 (6.5-9.8)	6.0 (5.0-7.0)
	2005	5.6 (3.3-7.9)	3.6 (1.8-5.3)	3.7 (1.8-5.5)	2.7 (1.3-4.2)	6.2 (4.0-8.4)	7.3 (5.0-9.7)	6.4 (4.1-8.7)	5.3 (3.2-7.3)	4.0 (3.0-4.9)	6.4 (5.2-7.6)	4.7 (3.9-5.4)
	2006	6.7 (3.7-9.7)	7.7 (4.7-10.7)	5.0 (2.4-7.7)	5.2 (2.7-7.7)	7.1 (4.5-9.7)	7.6 (4.7-10.5)	5.9 (3.4-8.3)	6.7 (4.0-9.4)	6.2 (4.8-7.6)	6.9 (5.5-8.3)	6.4 (5.3-7.5)
	2007	6.3 (3.4-9.3)	8.8 (5.1-12.5)	3.7 (1.3-6.1)	7.3 (4.2-10.4)	7.6 (4.6-10.5)	10.8 (6.9-14.7)	8.5 (5.1-12.0)	8.9 (5.4-12.5)	6.6 (5.0-8.2)	8.7 (6.9-10.5)	7.2 (6.0-8.4)
	2008	6.5 (3.8-9.3)	9.5 (5.6-13.4)	5.2 (2.6-7.7)	6.0 (2.9-9.2)	7.6 (4.8-10.4)	8.5 (5.6-11.5)	9.2 (5.7-12.7)	7.0 (3.8-10.1)	6.9 (5.3-8.4)	8.1 (6.5-9.7)	7.2 (6.0-8.4)
	2009	5.8 (3.4-8.3)	7.7 (4.0-11.4)	4.6 (2.5-6.8)	7.1 (4.2-10.1)	11.1 (7.8-14.4)	9.7 (6.7-12.6)	8.9 (5.8-12.1)	10.6 (7.3-14.0)	6.3 (4.9-7.8)	10.2 (8.5-11.9)	7.5 (6.4-8.6)
Females	1997	7.3 (5.6-9.1)	10.1 (8.1-12.2)	9.2 (7.3-11.0)	10.1 (7.5-12.6)	11.6 (9.3-13.8)	12.8 (10.6-15.1)	8.3 (6.5-10.1)	11.0 (9.5-12.6)	9.1 (8.1-10.2)	11.0 (9.9-12.2)	9.7 (8.9-10.5)
	1998	5.4 (3.9-6.8)	10.1 (8.1-12.1)	9.3 (7.4-11.2)	6.4 (4.5-8.3)	12.1 (9.8-14.4)	12.3 (10.1-14.6)	7.1 (5.5-8.6)	8.9 (7.3-10.5)	7.7 (6.8-8.6)	10.6 (9.4-11.7)	8.6 (7.8-9.3)
	2002	8.9 (6.9-11.0)	10.7 (8.2-13.2)	6.1 (4.4-7.9)	7.2 (4.9-9.5)	11.6 (9.2-13.9)	12.6 (9.7-15.5)	8.6 (6.7-10.5)	10.9 (8.8-13.0)	8.3 (7.2-9.4)	11.0 (9.8-12.3)	9.1 (8.3-10.0)
	2003	10.3 (8.0-12.7)	12.6 (9.7-15.5)	9.0 (6.6-11.4)	12.0 (9.3-14.8)	11.2 (9.0-13.4)	15.2 (12.5-17.9)	10.7 (8.3-13.1)	12.2 (10.0-14.3)	11.0 (9.7-12.4)	12.1 (10.9-13.4)	11.4 (10.4-12.4)
	2004	7.4 (5.2-9.7)	11.6 (8.3-14.8)	6.4 (4.2-8.6)	11.2 (7.6-14.7)	13.7 (10.1-17.3)	11.6 (9.0-14.2)	12.6 (9.5-15.7)	12.9 (10.1-15.7)	9.2 (7.7-10.6)	12.9 (11.1-14.6)	10.3 (9.1-11.4)
	2005	7.1 (5.1-9.0)	10.0 (7.6-12.5)	9.8 (7.5-12.2)	9.0 (7.0-11.0)	12.3 (10.1-14.6)	14.5 (12.1-17.0)	12.7 (10.2-15.2)	11.0 (8.7-13.2)	8.9 (7.8-10.0)	12.7 (11.5-14.0)	10.1 (9.2-10.9)
	2006	8.1 (5.6-10.6)	14.2 (10.9-17.6)	7.6 (5.3-9.9)	11.6 (8.6-14.6)	17.6 (14.0-21.1)	16.6 (13.4-19.8)	16.5 (13.0-20.0)	17.5 (14.0-21.0)	10.4 (9.0-11.8)	17.1 (15.2-19.0)	12.4 (11.3-13.6)
	2007	10.0 (7.1-12.9)	15.0 (11.3-18.7)	10.0 (7.4-12.6)	12.3 (9.3-15.3)	19.6 (15.7-23.6)	17.4 (13.6-21.2)	17.0 (13.5-20.6)	16.6 (13.1-20.2)	11.9 (10.3-13.5)	18.1 (16.1-20.2)	13.8 (12.5-15.1)
	2008	10.2 (7.3-13.1)	12.8 (9.7-15.9)	10.0 (7.3-12.6)	13.1 (10.1-16.1)	17.3 (13.8-20.8)	19.2 (15.5-22.9)	14.3 (11.2-17.3)	12.7 (9.9-15.5)	11.5 (10.1-13.0)	16.5 (14.6-18.3)	13.0 (11.8-14.2)
	2009	8.0 (6.0-10.0)	12.3 (9.7-14.9)	12.0 (9.5-14.6)	12.9 (9.8-16.0)	18.4 (15.2-21.7)	18.6 (15.5-21.7)	16.8 (13.7-19.9)	16.9 (13.8-20.1)	11.2 (9.9-12.4)	17.9 (16.2-19.6)	13.2 (12.2-14.2)
Persons	1997	7.5 (6.2-8.8)	9.8 (8.4-11.2)	7.5 (6.2-8.7)	7.6 (6.1-9.2)	11.2 (9.6-12.8)	13.0 (11.3-14.8)	7.5 (6.2-8.8)	10.0 (8.8-11.2)	8.1 (7.4-8.8)	10.6 (9.7-11.4)	8.9 (8.3-9.4)
	1998	4.5 (3.5-5.5)	9.4 (7.9-10.9)	8.8 (7.4-10.3)	6.0 (4.7-7.3)	10.9 (9.2-12.5)	11.1 (9.4-12.7)	7.5 (6.2-8.8)	7.3 (6.3-8.4)	7.1 (6.4-7.7)	9.6 (8.8-10.5)	7.9 (7.3-8.4)
	2002	6.6 (5.2-8.1)	9.0 (7.1-10.8)	5.0 (3.7-6.2)	6.0 (4.4-7.5)	9.0 (7.4-10.7)	10.3 (8.4-12.3)	8.9 (7.2-10.6)	8.6 (7.2-10.0)	6.7 (5.9-7.5)	9.2 (8.3-10.1)	7.5 (6.9-8.1)
	2003	9.5 (7.7-11.3)	10.3 (8.3-12.2)	7.9 (6.1-9.7)	9.5 (7.7-11.4)	10.2 (8.5-11.9)	11.9 (10.1-13.8)	10.6 (8.7-12.5)	10.4 (8.6-12.1)	9.4 (8.4-10.3)	10.7 (9.8-11.6)	9.8 (9.1-10.5)
	2004	6.3 (4.8-7.9)	8.3 (6.3-10.4)	5.3 (3.7-6.8)	8.6 (6.2-11.0)	11.2 (8.7-13.7)	9.9 (8.0-11.8)	10.3 (8.3-12.4)	9.9 (8.1-11.7)	7.2 (6.2-8.1)	10.5 (9.3-11.7)	8.2 (7.4-8.9)
	2005	6.4 (4.8-7.9)	6.9 (5.3-8.4)	6.8 (5.3-8.3)	6.0 (4.7-7.2)	9.3 (7.7-10.9)	11.0 (9.3-12.8)	9.6 (7.9-11.3)	8.1 (6.6-9.7)	6.5 (5.7-7.2)	9.6 (8.7-10.5)	7.4 (6.8-8.0)
	2006	7.4 (5.5-9.4)	10.9 (8.7-13.2)	6.3 (4.6-8.1)	8.5 (6.5-10.4)	12.5 (10.2-14.7)	12.2 (10.0-14.4)	11.2 (9.0-13.3)	12.1 (9.8-14.3)	8.3 (7.3-9.3)	12.0 (10.9-13.2)	9.4 (8.7-10.2)
	2007	8.2 (6.1-10.3)	12.2 (9.5-14.8)	7.0 (5.2-8.8)	9.9 (7.7-12.1)	13.6 (11.1-16.1)	14.3 (11.6-17.0)	13.0 (10.5-15.5)	13.0 (10.5-15.6)	9.4 (8.3-10.5)	13.5 (12.2-14.9)	10.7 (9.8-11.5)
	2008	8.4 (6.4-10.4)	11.2 (8.8-13.7)	7.6 (5.8-9.5)	9.8 (7.6-12.0)	12.5 (10.2-14.8)	14.1 (11.6-16.6)	11.7 (9.4-14.1)	9.8 (7.7-11.9)	9.3 (8.2-10.4)	12.3 (11.1-13.5)	10.2 (9.4-11.0)
	2009	6.9 (5.4-8.5)	10.0 (7.8-12.2)	8.3 (6.7-10.0)	10.1 (8.0-12.3)	14.8 (12.5-17.2)	14.2 (12.0-16.3)	12.9 (10.6-15.1)	13.8 (11.5-16.1)	8.8 (7.8-9.8)	14.1 (12.9-15.3)	10.4 (9.6-11.2)

Note: Estimates are based on the following numbers of respondents for NSW: 1997 (17,455), 1998 (17,365), 2002 (12,485), 2003 (12,881), 2004 (9,327), 2005 (11,416), 2006 (7,849), 2007 (7,300), 2008 (8,419), 2009 (10,475). The indicator includes those who consumed 5 or more serves of vegetables a day. The recommended vegetable intake is at least 5 serves per day for persons aged 16 years and over, depending on their overall diet. One serve is equivalent to 1/2 cup of cooked vegetables or 1 cup of salad vegetables. The question used to define the indicator was: How many serves of vegetables do you usually eat each day?

Source: New South Wales Population Health Survey 2009 (HOIST). Centre for Epidemiology and Research, NSW Department of Health.

Three or more serves of vegetables a day by age, adults aged 16 years and over, NSW, 1997-2009

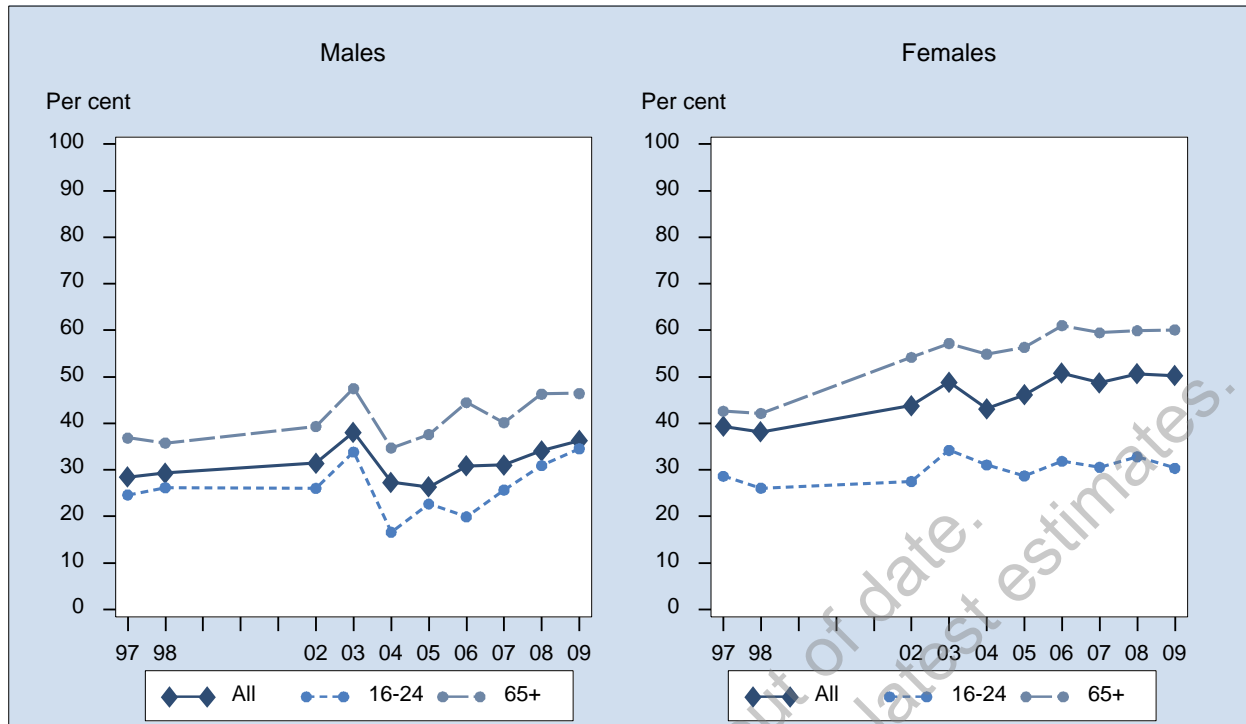

Sex	Year	16-24 % (95% CI)	25-34 % (95% CI)	35-44 % (95% CI)	45-54 % (95% CI)	55-64 % (95% CI)	65+ % (95% CI)	All % (95% CI)
Males	1997	24.6 (21.2-28.0)	22.8 (19.9-25.8)	25.3 (22.9-27.8)	32.3 (29.1-35.6)	33.8 (30.1-37.6)	36.9 (33.5-40.2)	28.4 (27.1-29.7)
	1998	26.2 (22.4-30.0)	25.0 (21.7-28.3)	26.0 (23.4-28.7)	32.1 (28.7-35.4)	35.5 (31.7-39.3)	35.8 (32.5-39.1)	29.3 (27.9-30.7)
	2002	26.0 (20.8-31.2)	24.3 (19.7-28.8)	28.7 (24.6-32.7)	36.0 (31.8-40.2)	39.9 (35.7-44.2)	39.3 (35.9-42.7)	31.5 (29.7-33.3)
	2003	33.8 (29.0-38.6)	32.1 (27.2-37.0)	32.4 (27.8-37.0)	40.9 (36.5-45.2)	46.3 (42.1-50.5)	47.5 (44.0-51.0)	38.1 (36.2-39.9)
	2004	16.6 (12.0-21.2)	26.4 (20.4-32.4)	24.6 (20.0-29.2)	29.6 (24.5-34.6)	33.7 (29.0-38.4)	34.7 (30.8-38.6)	27.3 (25.3-29.4)
	2005	22.7 (17.9-27.5)	17.4 (13.3-21.5)	23.2 (19.1-27.3)	28.1 (24.3-31.9)	33.1 (29.1-37.0)	37.6 (34.5-40.7)	26.3 (24.7-28.0)
	2006	19.9 (14.8-25.0)	23.1 (17.6-28.5)	29.2 (23.8-34.5)	34.9 (30.0-39.7)	35.1 (30.7-39.6)	44.5 (40.7-48.2)	30.9 (28.8-33.0)
	2007	25.7 (19.4-32.0)	26.7 (20.2-33.2)	25.6 (20.0-31.1)	33.3 (28.3-38.4)	36.9 (32.1-41.7)	40.2 (36.4-44.0)	31.0 (28.7-33.3)
	2008	30.9 (24.5-37.3)	27.1 (20.6-33.6)	31.6 (26.4-36.8)	31.0 (26.4-35.6)	41.1 (36.8-45.3)	46.3 (42.9-49.8)	34.1 (31.9-36.3)
	2009	34.6 (28.7-40.4)	32.2 (25.6-38.7)	32.7 (27.6-37.9)	34.0 (29.5-38.4)	40.5 (36.7-44.4)	46.4 (43.3-49.6)	36.3 (34.2-38.4)
Females	1997	28.6 (24.9-32.4)	33.1 (30.4-35.8)	40.7 (38.1-43.2)	46.2 (43.0-49.5)	50.0 (46.6-53.5)	42.6 (39.8-45.5)	39.4 (38.1-40.6)
	1998	26.1 (22.5-29.7)	33.1 (30.3-36.0)	38.6 (36.0-41.1)	45.4 (42.2-48.5)	48.2 (44.6-51.8)	42.1 (39.4-44.9)	38.2 (36.9-39.5)
	2002	27.5 (23.0-32.0)	34.9 (30.9-38.8)	41.0 (37.0-45.0)	53.4 (49.6-57.2)	58.1 (54.6-61.7)	54.2 (51.2-57.2)	43.8 (42.1-45.4)
	2003	34.2 (29.5-38.9)	42.8 (38.8-46.9)	42.3 (38.6-45.9)	58.6 (54.9-62.3)	60.5 (56.9-64.1)	57.2 (54.4-60.0)	48.8 (47.3-50.4)
	2004	31.1 (25.4-36.8)	34.1 (29.3-38.9)	39.2 (34.4-44.0)	49.0 (44.7-53.3)	51.7 (47.4-56.0)	54.9 (51.5-58.2)	43.1 (41.2-45.0)
	2005	28.7 (24.0-33.3)	38.7 (34.7-42.8)	44.7 (40.7-48.7)	51.3 (47.7-55.0)	58.9 (55.7-62.2)	56.3 (53.7-59.0)	46.2 (44.6-47.7)
	2006	31.8 (26.0-37.7)	46.3 (40.9-51.6)	48.7 (44.0-53.4)	53.8 (49.6-58.0)	61.0 (57.1-64.8)	61.0 (58.0-64.1)	50.8 (48.9-52.7)
	2007	30.6 (24.7-36.4)	43.1 (37.7-48.6)	46.7 (41.8-51.5)	52.3 (48.0-56.6)	61.8 (57.9-65.7)	59.5 (56.4-62.5)	48.7 (46.8-50.7)
	2008	32.8 (26.8-38.8)	46.3 (41.0-51.7)	48.9 (44.3-53.5)	54.8 (50.6-58.9)	61.4 (57.9-64.9)	59.9 (57.1-62.7)	50.6 (48.7-52.5)
	2009	30.4 (25.2-35.5)	45.2 (40.2-50.2)	47.5 (43.5-51.5)	57.1 (53.6-60.7)	60.2 (57.2-63.2)	60.1 (57.5-62.7)	50.2 (48.6-51.9)
Persons	1997	26.6 (24.0-29.2)	28.0 (26.0-30.0)	33.0 (31.2-34.8)	39.2 (36.8-41.5)	41.9 (39.3-44.5)	40.1 (37.9-42.3)	34.0 (33.0-34.9)
	1998	26.1 (23.5-28.7)	29.1 (26.9-31.3)	32.3 (30.4-34.2)	38.6 (36.3-41.0)	41.8 (39.2-44.4)	39.3 (37.2-41.4)	33.8 (32.9-34.7)
	2002	26.7 (23.3-30.2)	29.6 (26.6-32.7)	34.8 (31.9-37.7)	44.7 (41.8-47.6)	48.9 (46.1-51.8)	47.4 (45.1-49.7)	37.7 (36.5-38.9)
	2003	34.0 (30.7-37.4)	37.5 (34.4-40.7)	37.4 (34.4-40.3)	49.7 (46.8-52.7)	53.3 (50.5-56.1)	52.9 (50.7-55.1)	43.6 (42.3-44.8)
	2004	23.8 (20.0-27.6)	30.3 (26.5-34.2)	32.0 (28.5-35.4)	39.4 (36.0-42.8)	42.6 (39.4-45.9)	45.8 (43.2-48.4)	35.4 (34.0-36.8)
	2005	25.7 (22.4-29.1)	28.1 (25.1-31.1)	34.0 (31.0-36.9)	39.8 (37.1-42.5)	45.9 (43.2-48.6)	47.9 (45.9-50.0)	36.4 (35.3-37.6)
	2006	25.7 (21.7-29.6)	34.7 (30.6-38.7)	38.8 (35.2-42.5)	44.3 (41.0-47.5)	47.9 (44.9-51.0)	53.5 (51.1-55.9)	40.9 (39.4-42.3)
	2007	28.2 (23.9-32.5)	35.3 (31.0-39.6)	36.5 (32.8-40.3)	43.1 (39.7-46.5)	49.2 (45.9-52.4)	50.8 (48.4-53.2)	40.3 (38.7-41.8)
	2008	31.9 (27.5-36.3)	37.1 (32.8-41.4)	40.3 (36.8-43.8)	43.1 (39.9-46.3)	51.4 (48.6-54.2)	53.8 (51.6-56.0)	42.6 (41.2-44.1)
	2009	32.5 (28.6-36.4)	38.7 (34.6-42.8)	40.2 (36.9-43.5)	45.7 (42.8-48.6)	50.5 (48.0-53.0)	53.9 (51.8-55.9)	43.4 (42.0-44.7)

Note: Estimates are based on the following numbers of respondents for NSW: 1997 (17,455), 1998 (17,365), 2002 (12,485), 2003 (12,770), 2004 (9,254), 2005 (11,314), 2006 (7,849), 2007 (7,300), 2008 (8,419), 2009 (10,475). The indicator includes those who consumed 3 or more serves of vegetables a day. One serve is equivalent to 1/2 cup of cooked vegetables or 1 cup of salad vegetables. The question used to define the indicator was: How many serves of vegetables do you usually eat each day?

Source: New South Wales Population Health Survey 2009 (HOIST). Centre for Epidemiology and Research, NSW Department of Health.

Three or more serves of vegetables a day by socioeconomic disadvantage, adults aged 16 years and over, NSW, 1997-2009

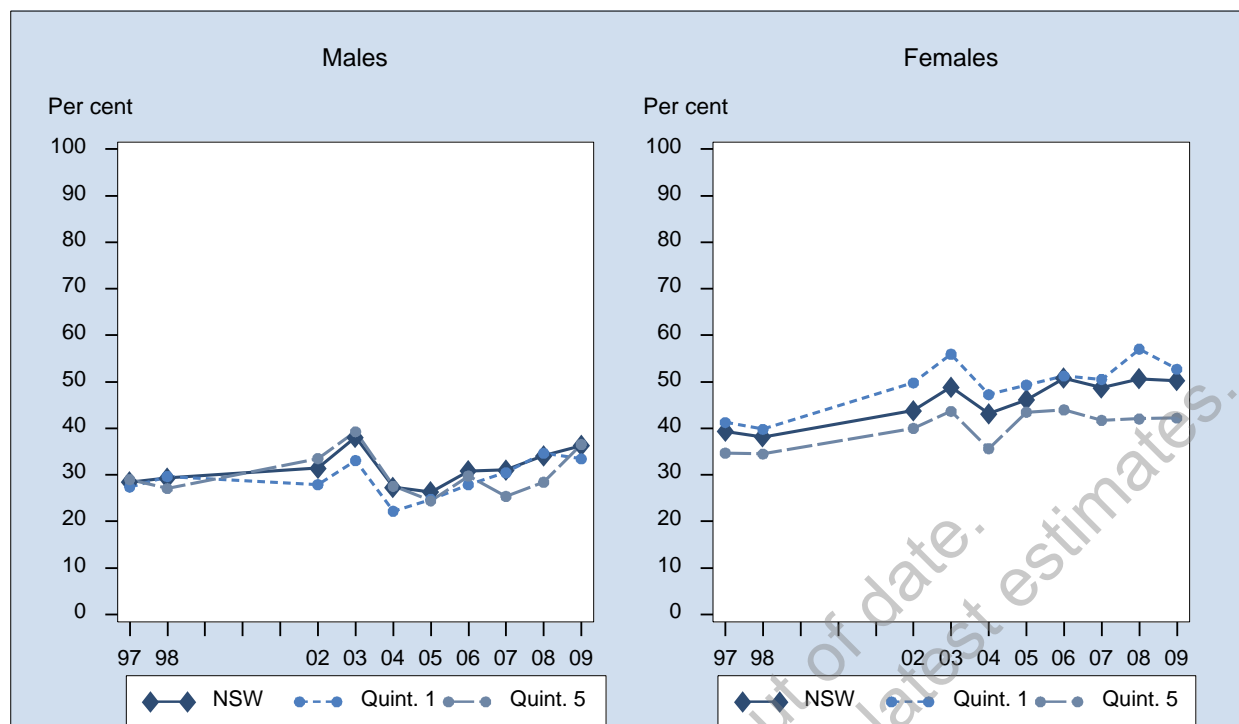

Sex	Year	1st Quintile % (95% CI)	2nd Quintile % (95% CI)	3rd Quintile % (95% CI)	4th Quintile % (95% CI)	5th Quintile % (95% CI)	NSW % (95% CI)
Males	1997	27.4 (24.0-30.8)	27.5 (24.6-30.3)	29.1 (26.3-31.9)	29.5 (26.9-32.1)	29.0 (26.3-31.7)	28.4 (27.1-29.7)
	1998	29.7 (26.1-33.2)	28.4 (25.2-31.5)	31.1 (28.2-34.1)	30.3 (27.6-33.0)	27.1 (24.0-30.1)	29.3 (27.9-30.7)
	2002	27.9 (22.7-33.1)	31.2 (26.6-35.7)	31.7 (27.6-35.9)	31.9 (28.6-35.2)	33.5 (29.8-37.2)	31.5 (29.7-33.3)
	2003	33.1 (27.4-38.7)	35.3 (30.8-39.8)	40.3 (36.1-44.4)	40.1 (36.9-43.2)	39.3 (35.1-43.5)	38.1 (36.2-39.9)
	2004	22.2 (17.7-26.7)	28.2 (23.4-32.9)	28.1 (23.8-32.4)	32.1 (27.9-36.2)	27.6 (22.8-32.4)	27.3 (25.3-29.4)
	2005	24.8 (20.7-28.8)	28.5 (24.5-32.5)	27.9 (24.1-31.8)	28.1 (24.4-31.8)	24.4 (20.7-28.1)	24.4 (20.7-28.1)
	2006	27.9 (23.0-32.8)	32.1 (27.5-36.8)	33.5 (28.9-38.1)	31.6 (27.1-36.1)	29.8 (25.1-34.4)	30.9 (28.8-33.0)
	2007	30.5 (25.0-36.0)	31.8 (26.5-37.0)	34.3 (28.9-39.7)	34.6 (29.6-39.6)	25.4 (20.8-29.9)	31.0 (28.7-33.3)
	2008	34.6 (29.3-40.0)	37.3 (32.2-42.4)	34.9 (29.9-39.9)	33.8 (29.6-38.1)	28.4 (23.8-33.1)	34.1 (31.9-36.3)
	2009	33.4 (28.9-38.0)	36.0 (30.9-41.2)	35.5 (31.0-39.9)	40.8 (36.4-45.2)	36.5 (31.4-41.7)	36.3 (34.2-38.4)
Females	1997	41.3 (38.0-44.5)	37.7 (34.9-40.6)	41.7 (39.0-44.3)	41.8 (39.3-44.4)	34.7 (32.0-37.4)	34.7 (32.0-37.4)
	1998	39.8 (36.5-43.1)	39.6 (36.8-42.5)	37.5 (34.8-40.2)	40.8 (38.3-43.2)	34.5 (31.7-37.3)	38.2 (36.9-39.5)
	2002	49.8 (44.4-55.1)	43.0 (38.9-47.0)	42.3 (38.9-45.6)	45.3 (42.2-48.3)	40.0 (36.8-43.1)	43.8 (42.1-45.4)
	2003	55.9 (51.3-60.5)	49.0 (45.0-53.1)	46.5 (43.2-49.8)	50.0 (47.4-52.7)	43.7 (40.1-47.2)	48.8 (47.3-50.4)
	2004	47.3 (42.4-52.2)	44.8 (40.5-49.1)	42.1 (38.2-46.0)	44.4 (40.8-47.9)	35.7 (31.6-39.7)	43.1 (41.2-45.0)
	2005	49.3 (45.4-53.2)	46.1 (42.4-49.7)	46.5 (42.9-50.0)	48.3 (45.0-51.6)	43.5 (39.7-47.3)	46.2 (44.6-47.7)
	2006	51.2 (46.7-55.8)	51.2 (47.0-55.3)	51.0 (46.7-55.2)	58.0 (54.1-61.9)	44.0 (39.7-48.2)	50.8 (48.9-52.7)
	2007	50.5 (45.9-55.2)	50.7 (46.1-55.3)	49.4 (45.2-53.6)	53.8 (49.6-58.0)	41.7 (37.3-46.1)	48.7 (46.8-50.7)
	2008	57.1 (52.7-61.4)	52.7 (48.3-57.2)	50.2 (46.2-54.1)	51.3 (47.5-55.1)	42.1 (37.8-46.3)	50.6 (48.7-52.5)
	2009	52.7 (48.7-56.7)	51.7 (48.0-55.5)	53.2 (49.6-56.8)	53.3 (49.6-56.9)	42.2 (38.4-46.0)	50.2 (48.6-51.9)
Persons	1997	34.6 (32.2-37.0)	32.6 (30.6-34.7)	35.5 (33.5-37.4)	35.7 (33.9-37.6)	31.8 (29.9-33.7)	34.0 (33.0-34.9)
	1998	34.9 (32.5-37.3)	34.2 (32.0-36.3)	34.3 (32.3-36.3)	35.6 (33.8-37.5)	30.7 (28.6-32.8)	33.8 (32.9-34.7)
	2002	39.3 (35.5-43.2)	37.3 (34.2-40.3)	37.0 (34.3-39.6)	38.3 (36.1-40.6)	36.9 (34.5-39.3)	37.7 (36.5-38.9)
	2003	45.6 (41.8-49.3)	42.0 (39.0-45.1)	43.5 (40.9-46.1)	45.2 (43.1-47.2)	41.5 (38.7-44.2)	43.6 (42.3-44.8)
	2004	34.5 (31.0-38.0)	36.6 (33.3-39.8)	35.3 (32.3-38.2)	38.3 (35.6-41.0)	31.9 (28.8-35.0)	35.4 (34.0-36.8)
	2005	36.8 (34.0-39.7)	38.0 (35.2-40.7)	37.5 (34.8-40.1)	38.4 (35.9-40.9)	34.1 (31.4-36.9)	36.4 (35.3-37.6)
	2006	39.3 (35.8-42.8)	41.9 (38.7-45.1)	42.2 (38.9-45.4)	45.2 (42.1-48.3)	37.1 (33.9-40.3)	40.9 (39.4-42.3)
	2007	41.0 (37.3-44.7)	41.5 (38.0-45.0)	42.5 (39.1-45.8)	44.3 (41.0-47.7)	34.0 (30.8-37.2)	40.3 (38.7-41.8)
	2008	46.7 (43.2-50.2)	44.9 (41.4-48.3)	42.5 (39.3-45.8)	42.9 (40.0-45.8)	35.8 (32.6-39.0)	42.6 (41.2-44.1)
	2009	43.2 (40.1-46.3)	44.3 (41.2-47.5)	44.3 (41.3-47.2)	46.8 (43.9-49.7)	39.5 (36.4-42.7)	43.4 (42.0-44.7)

Note: Estimates are based on the following numbers of respondents for NSW: 1997 (17,455), 1998 (17,365), 2002 (12,485), 2003 (12,770), 2004 (9,254), 2005 (11,314), 2006 (7,849), 2007 (7,300), 2008 (8,419), 2009 (10,475). The indicator includes those who consumed 3 or more serves of vegetables a day. One serve is equivalent to 1/2 cup of cooked vegetables or 1 cup of salad vegetables. The question used to define the indicator was: How many serves of vegetables do you usually eat each day?

Source: New South Wales Population Health Survey 2009 (HOIST). Centre for Epidemiology and Research, NSW Department of Health.

Three or more serves of vegetables a day by area health service, adults aged 16 years and over, NSW, 2009

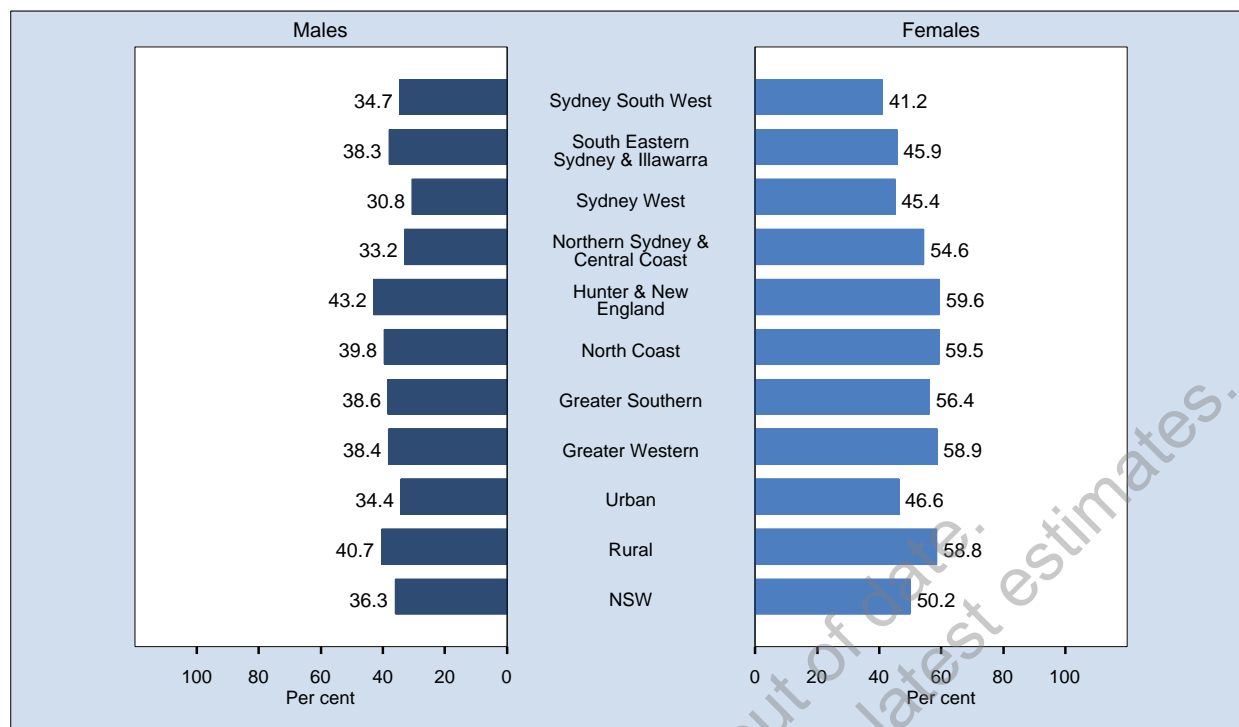

Area	Prevalence % (95% CI)		
	Males	Females	Persons
Sydney South West	34.7 (29.5-40.0)	41.2 (37.3-45.1)	38.0 (34.8-41.3)
South Eastern Sydney & Illawarra	38.3 (32.4-44.2)	45.9 (41.4-50.4)	42.1 (38.4-45.8)
Sydney West	30.8 (25.5-36.0)	45.4 (41.2-49.6)	38.1 (34.7-41.6)
Northern Sydney & Central Coast	33.2 (28.1-38.3)	54.6 (50.0-59.2)	44.3 (40.8-47.8)
Hunter & New England	43.2 (37.7-48.7)	59.6 (55.2-63.9)	51.6 (48.0-55.1)
North Coast	39.8 (34.6-45.0)	59.5 (55.2-63.8)	49.8 (46.3-53.2)
Greater Southern	38.6 (32.7-44.5)	56.4 (51.9-60.9)	47.5 (43.7-51.3)
Greater Western	38.4 (32.8-43.9)	58.9 (54.4-63.4)	48.8 (45.1-52.4)
Urban	34.4 (31.7-37.1)	46.6 (44.4-48.7)	40.6 (38.8-42.3)
Rural	40.7 (37.7-43.6)	58.8 (56.4-61.1)	49.8 (47.9-51.8)
NSW	36.3 (34.2-38.4)	50.2 (48.6-51.9)	43.4 (42.0-44.7)

Note: Estimates are based on 10,475 respondents in NSW. For this indicator 244 (2.28%) were not stated (Don't know or Refused) in NSW. The indicator includes those who consumed 3 or more serves of vegetables a day. One serve is equivalent to 1/2 cup of cooked vegetables or 1 cup of salad vegetables. The question used to define the indicator was: How many serves of vegetables do you usually eat each day?

Source: New South Wales Population Health Survey 2009 (HOIST). Centre for Epidemiology and Research, NSW Department of Health.

Three or more serves of vegetables a day by year, adults aged 16 years and over, NSW, 1997-2009

Sex	Year	Sydney South West % (95% CI)	South Eastern Sydney & Illawarra % (95% CI)	Sydney West % (95% CI)	Northern Sydney & Central Coast % (95% CI)	Hunter & New England % (95% CI)	North Coast % (95% CI)	Greater Southern % (95% CI)	Greater Western % (95% CI)	Urban % (95% CI)	Rural % (95% CI)	NSW % (95% CI)
Males	1997	26.9 (23.8-30.1)	29.4 (26.0-32.7)	25.1 (21.9-28.2)	26.7 (23.0-30.4)	30.9 (27.5-34.4)	38.9 (34.9-42.9)	27.3 (24.0-30.6)	28.3 (25.3-31.3)	27.1 (25.4-28.8)	31.5 (29.6-33.3)	28.4 (27.1-29.7)
	1998	20.2 (17.2-23.3)	33.2 (29.4-37.1)	29.6 (26.0-33.1)	26.7 (23.0-30.4)	36.4 (32.6-40.2)	35.4 (31.3-39.4)	29.9 (26.4-33.4)	32.8 (29.5-36.0)	27.2 (25.4-29.0)	34.1 (32.1-36.1)	29.3 (27.9-30.7)
	2002	29.4 (24.9-33.9)	32.3 (27.5-37.2)	24.7 (20.5-28.9)	31.2 (26.4-35.9)	36.7 (31.5-42.0)	39.5 (34.3-44.6)	33.3 (28.6-38.0)	32.7 (28.8-36.7)	29.5 (27.2-31.8)	36.0 (33.3-38.7)	31.5 (29.7-33.3)
	2003	35.0 (30.4-39.5)	39.4 (34.5-44.4)	32.9 (27.9-37.8)	36.8 (31.7-41.9)	41.9 (37.2-46.7)	45.7 (40.6-50.9)	42.3 (37.7-47.0)	39.7 (35.4-44.0)	36.1 (33.7-38.5)	42.5 (40.0-45.1)	38.1 (36.2-39.9)
	2004	26.1 (20.9-31.3)	26.3 (20.7-31.8)	22.0 (17.3-26.7)	26.5 (20.7-32.4)	32.5 (27.0-38.1)	31.9 (27.1-36.6)	32.0 (26.8-37.1)	29.8 (25.5-34.0)	25.3 (22.6-28.0)	31.8 (29.0-34.7)	27.3 (25.3-29.4)
	2005	23.4 (19.1-27.6)	26.2 (21.7-30.8)	21.2 (17.4-25.1)	25.9 (21.2-30.5)	28.4 (24.2-32.7)	33.1 (28.8-37.4)	36.1 (31.3-40.9)	28.5 (24.0-32.9)	24.2 (22.0-26.4)	31.2 (28.9-33.6)	26.3 (24.7-28.0)
	2006	28.7 (23.5-33.8)	29.2 (23.9-34.5)	28.1 (22.5-33.7)	34.8 (29.4-40.2)	32.4 (26.9-37.9)	31.8 (26.4-37.2)	33.5 (27.8-39.3)	33.1 (27.3-39.0)	30.1 (27.4-32.8)	32.6 (29.7-35.6)	30.9 (28.8-33.0)
	2007	24.8 (19.7-30.0)	34.6 (28.1-41.1)	27.1 (21.4-32.9)	27.6 (22.0-33.3)	36.4 (30.3-42.5)	37.4 (31.2-43.6)	35.6 (29.1-42.2)	36.7 (30.0-43.5)	28.5 (25.6-31.4)	36.5 (33.1-39.9)	31.0 (28.7-33.3)
	2008	29.3 (24.2-34.5)	36.5 (30.4-42.6)	27.3 (22.2-32.5)	38.2 (31.9-44.5)	38.4 (32.7-44.0)	35.5 (29.7-41.2)	38.6 (32.1-45.0)	33.8 (27.8-39.9)	32.8 (29.9-35.6)	37.1 (34.0-40.2)	34.1 (31.9-36.3)
	2009	34.7 (29.5-40.0)	38.3 (32.4-44.2)	30.8 (25.5-36.0)	33.2 (28.1-38.3)	43.2 (37.7-48.7)	39.8 (34.6-45.0)	38.6 (32.7-44.5)	38.4 (32.8-43.9)	34.4 (31.7-37.1)	40.7 (37.7-43.6)	36.3 (34.2-38.4)
Females	1997	33.5 (30.4-36.5)	42.9 (39.4-46.3)	35.9 (32.8-39.0)	39.8 (36.2-43.4)	42.2 (38.8-45.5)	45.5 (42.0-49.0)	40.4 (37.2-43.7)	42.0 (39.2-44.7)	38.0 (36.3-39.7)	42.5 (40.7-44.3)	39.4 (38.1-40.6)
	1998	29.1 (26.1-32.0)	40.5 (37.1-43.9)	37.3 (34.0-40.6)	35.4 (32.0-38.9)	47.6 (44.3-50.9)	49.0 (45.5-52.5)	36.6 (33.5-39.7)	41.6 (38.8-44.5)	35.4 (33.7-37.0)	44.6 (42.9-46.4)	38.2 (36.9-39.5)
	2002	39.9 (36.0-43.8)	45.8 (41.6-50.0)	37.6 (33.5-41.7)	45.1 (40.2-50.0)	46.4 (42.2-50.7)	49.8 (45.2-54.4)	46.9 (43.0-50.8)	48.4 (44.6-52.2)	42.1 (40.0-44.3)	47.6 (45.3-49.9)	43.8 (42.1-45.4)
	2003	41.5 (37.6-45.5)	48.1 (43.8-52.3)	45.0 (40.8-49.1)	53.5 (49.3-57.7)	51.4 (47.5-55.4)	59.3 (55.4-63.2)	50.8 (46.8-54.8)	53.3 (49.9-56.7)	46.9 (44.8-49.0)	53.3 (51.2-55.4)	48.8 (47.3-50.4)
	2004	38.5 (33.9-43.0)	48.6 (43.6-53.6)	34.9 (30.3-39.6)	43.8 (38.3-49.3)	48.2 (43.3-53.1)	46.2 (41.8-50.6)	44.4 (39.6-49.3)	46.6 (42.4-50.8)	41.6 (39.1-44.1)	46.7 (44.1-49.2)	43.1 (41.2-45.0)
	2005	38.3 (34.2-42.4)	45.6 (41.3-49.9)	46.4 (42.4-50.4)	47.3 (43.2-51.4)	52.2 (48.3-56.1)	52.0 (48.1-55.9)	49.5 (45.5-53.6)	46.5 (42.7-50.4)	44.2 (42.1-46.2)	50.7 (48.6-52.8)	46.2 (44.6-47.7)
	2006	43.5 (38.6-48.3)	52.6 (47.5-57.7)	42.9 (38.1-47.7)	52.3 (47.3-57.3)	57.5 (52.9-62.1)	58.2 (53.4-63.0)	57.7 (52.6-62.9)	56.6 (51.8-61.5)	47.8 (45.3-50.3)	57.6 (55.1-60.2)	50.8 (48.9-52.7)
	2007	36.1 (31.3-40.9)	49.8 (44.6-55.0)	44.1 (39.1-49.2)	51.9 (46.8-57.0)	57.5 (52.4-62.6)	57.5 (52.5-62.5)	57.3 (52.1-62.5)	52.2 (47.0-57.5)	45.2 (42.7-47.8)	56.0 (54.0-59.5)	48.7 (46.8-50.7)
	2008	40.5 (35.7-45.3)	53.9 (49.1-58.7)	43.8 (39.0-48.7)	54.4 (49.5-59.3)	57.3 (52.5-62.2)	55.2 (50.3-60.1)	59.1 (54.0-64.1)	52.7 (48.1-57.4)	48.1 (45.7-50.6)	56.5 (53.9-59.2)	50.6 (48.7-52.5)
	2009	41.2 (37.3-45.1)	45.9 (41.4-50.4)	45.4 (41.2-49.6)	54.6 (50.0-59.2)	59.6 (55.2-63.9)	59.5 (55.2-63.8)	56.4 (51.9-60.9)	58.9 (54.4-63.4)	46.6 (44.4-48.7)	58.8 (56.4-61.1)	50.2 (48.6-51.9)
Persons	1997	30.2 (28.0-32.4)	36.2 (33.7-38.6)	30.5 (28.3-32.8)	33.4 (30.8-36.1)	36.6 (34.2-39.0)	42.2 (39.6-44.9)	33.9 (31.5-36.2)	35.2 (33.1-37.2)	32.6 (31.4-33.8)	37.0 (35.7-38.3)	34.0 (33.0-34.9)
	1998	24.7 (22.6-26.8)	36.9 (34.3-39.5)	33.5 (31.1-35.9)	31.2 (28.7-33.7)	42.1 (39.6-44.6)	42.3 (39.6-45.0)	33.2 (30.9-35.6)	37.2 (35.0-39.4)	31.3 (30.1-32.6)	39.4 (38.1-40.8)	33.8 (32.9-34.7)
	2002	34.7 (31.7-37.7)	39.1 (35.9-42.3)	31.2 (28.2-34.2)	38.4 (34.9-41.8)	41.6 (38.3-45.0)	44.7 (41.2-48.2)	40.0 (36.9-43.2)	40.6 (37.8-43.3)	35.9 (34.3-37.5)	41.8 (40.0-43.6)	37.7 (36.5-38.9)
	2003	38.3 (35.3-41.3)	43.8 (40.5-47.1)	39.0 (35.8-42.2)	45.5 (42.2-48.9)	46.8 (43.7-49.9)	52.6 (49.4-55.9)	46.6 (43.5-49.7)	46.5 (43.7-49.3)	41.6 (40.0-43.3)	48.0 (46.4-49.7)	43.6 (42.3-44.8)
	2004	32.4 (28.9-35.8)	37.6 (33.7-41.5)	28.6 (25.3-32.0)	35.4 (31.3-39.6)	40.5 (36.8-44.3)	39.3 (36.0-42.6)	38.2 (34.6-41.7)	38.2 (35.1-41.3)	33.6 (31.8-35.5)	39.4 (37.5-41.3)	35.4 (34.0-36.8)
	2005	31.0 (28.0-34.0)	36.1 (32.9-39.3)	34.0 (31.1-36.9)	36.9 (33.7-40.1)	40.6 (37.6-43.6)	42.8 (39.8-45.8)	42.9 (39.8-46.1)	37.6 (34.6-40.5)	34.4 (32.9-35.9)	41.2 (39.6-42.8)	36.4 (35.3-37.6)
	2006	36.2 (32.6-39.7)	40.7 (36.9-44.6)	35.5 (31.8-39.2)	43.7 (40.0-47.5)	45.3 (41.5-49.0)	45.3 (41.5-49.1)	45.6 (41.6-49.5)	44.8 (40.9-48.7)	39.0 (37.1-40.9)	45.3 (43.2-47.3)	40.9 (39.4-42.3)
	2007	30.6 (27.1-34.2)	42.8 (38.6-46.9)	36.0 (32.1-39.9)	40.3 (36.3-44.3)	46.9 (42.8-51.0)	48.0 (44.0-52.0)	47.0 (42.7-51.3)	45.0 (40.7-49.2)	37.3 (35.3-39.3)	46.9 (44.7-49.2)	40.3 (38.7-41.8)
	2008	35.1 (31.5-38.6)	45.6 (41.7-49.6)	35.8 (32.2-39.4)	46.8 (42.9-50.8)	47.9 (44.1-51.7)	45.7 (41.8-49.6)	48.8 (44.5-53.0)	43.1 (39.2-47.1)	40.8 (38.9-42.7)	46.9 (44.8-49.0)	42.6 (41.2-44.1)
	2009	38.0 (34.8-41.3)	42.1 (38.4-45.8)	38.1 (34.7-41.6)	44.3 (40.8-47.8)	51.6 (48.0-55.1)	49.8 (46.3-53.2)	47.5 (43.7-51.3)	48.8 (45.1-52.4)	40.6 (38.8-42.3)	49.8 (47.9-51.8)	43.4 (42.0-44.7)

Note: Estimates are based on the following numbers of respondents for NSW: 1997 (17,455), 1998 (17,365), 2002 (12,485), 2003 (12,770), 2004 (9,254), 2005 (11,314), 2006 (7,849), 2007 (7,300), 2008 (8,419), 2009 (10,475). The indicator includes those who consumed 3 or more serves of vegetables a day. One serve is equivalent to 1/2 cup of cooked vegetables or 1 cup of salad vegetables. The question used to define the indicator was: How many serves of vegetables do you usually eat each day?

Source: New South Wales Population Health Survey 2009 (HOIST). Centre for Epidemiology and Research, NSW Department of Health.

Usually consumes lower fat or skim milk by age, adults aged 16 years and over, NSW, 1997-2009

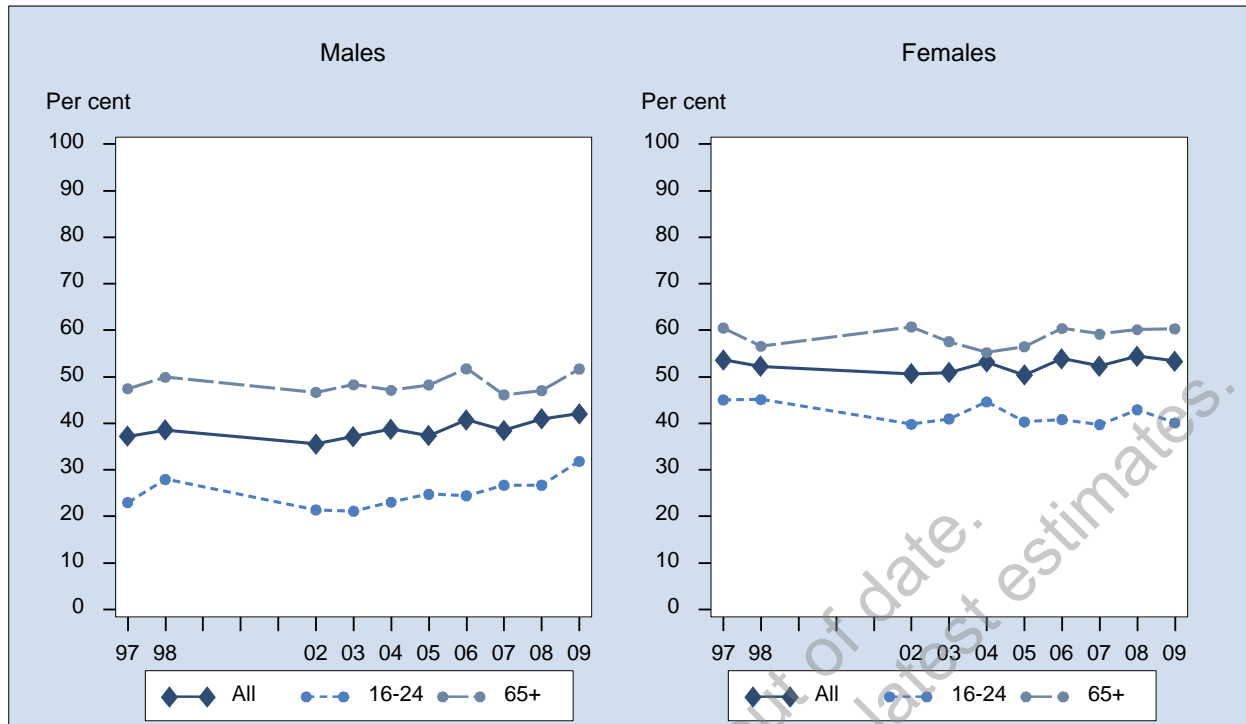

Sex	Year	16-24 % (95% CI)	25-34 % (95% CI)	35-44 % (95% CI)	45-54 % (95% CI)	55-64 % (95% CI)	65+ % (95% CI)	All % (95% CI)
Males	1997	23.0 (19.7-26.3)	31.4 (28.0-34.8)	34.1 (31.3-36.9)	45.7 (42.2-49.3)	51.7 (47.6-55.8)	47.5 (43.8-51.1)	37.2 (35.8-38.6)
	1998	28.0 (24.0-31.9)	35.3 (31.5-39.1)	34.2 (31.2-37.1)	42.4 (38.7-46.0)	50.3 (46.1-54.5)	49.9 (46.3-53.5)	38.6 (37.0-40.1)
	2002	21.4 (17.1-25.6)	30.8 (26.0-35.6)	34.9 (30.5-39.3)	37.9 (33.6-42.2)	48.8 (44.5-53.2)	46.7 (43.2-50.2)	35.6 (33.7-37.4)
	2003	21.1 (17.2-25.0)	34.6 (29.6-39.5)	32.9 (28.5-37.4)	40.2 (35.8-44.6)	50.1 (45.8-54.3)	48.3 (44.8-51.8)	37.2 (35.3-39.0)
	2004	23.1 (17.3-28.9)	37.7 (31.2-44.2)	36.1 (30.6-41.5)	42.7 (37.2-48.2)	47.7 (42.7-52.7)	47.1 (43.0-51.2)	38.8 (36.4-41.1)
	2005	24.8 (19.8-29.7)	30.6 (25.6-35.5)	35.6 (30.8-40.4)	41.3 (37.1-45.6)	46.6 (42.3-50.8)	48.3 (45.1-51.5)	37.4 (35.5-39.2)
	2006	24.5 (18.8-30.1)	35.6 (29.2-42.0)	39.2 (33.5-45.0)	44.2 (39.3-49.2)	50.0 (45.2-54.7)	51.8 (48.0-55.5)	40.7 (38.5-43.0)
	2007	26.7 (20.0-33.4)	34.5 (27.5-41.5)	35.1 (29.0-41.3)	43.3 (38.1-48.6)	46.2 (41.2-51.2)	46.1 (42.3-50.0)	38.5 (36.0-40.9)
	2008	26.7 (20.6-32.8)	34.2 (26.8-41.5)	38.3 (32.8-43.7)	47.4 (42.4-52.5)	54.0 (49.7-58.2)	47.1 (43.6-50.5)	40.9 (38.6-43.3)
	2009	31.8 (26.2-37.4)	39.3 (32.6-46.0)	41.7 (36.4-47.0)	41.1 (36.5-45.6)	48.7 (44.8-52.6)	51.7 (48.6-54.8)	42.1 (40.0-44.2)
Females	1997	45.0 (41.0-49.1)	47.2 (44.2-50.1)	49.3 (46.6-51.9)	61.3 (58.1-64.6)	65.3 (62.0-68.7)	60.5 (57.6-63.4)	53.6 (52.3-55.0)
	1998	45.1 (40.8-49.4)	47.3 (44.3-50.4)	48.0 (45.3-50.6)	59.2 (56.0-62.3)	63.1 (59.4-66.7)	56.6 (53.8-59.4)	52.3 (50.9-53.6)
	2002	39.8 (34.7-44.9)	44.0 (39.9-48.1)	45.9 (41.9-50.0)	55.6 (51.8-59.3)	63.7 (60.2-67.2)	60.7 (57.8-63.7)	50.6 (48.9-52.3)
	2003	41.0 (36.3-45.7)	43.3 (39.2-47.4)	46.4 (42.7-50.2)	56.8 (53.0-60.5)	64.2 (60.7-67.7)	57.6 (54.8-60.4)	50.9 (49.3-52.5)
	2004	44.6 (38.6-50.6)	47.1 (42.0-52.1)	52.2 (47.3-57.1)	60.0 (55.9-64.2)	61.6 (57.4-65.8)	55.2 (51.9-58.5)	53.2 (51.3-55.1)
	2005	40.3 (35.2-45.4)	44.3 (40.2-48.4)	45.7 (41.8-49.6)	57.7 (54.1-61.3)	59.9 (56.7-63.1)	56.5 (53.9-59.1)	50.4 (48.8-52.0)
	2006	40.8 (34.8-46.9)	48.9 (43.6-54.3)	50.2 (45.5-54.9)	58.3 (54.2-62.4)	64.1 (60.3-67.9)	60.4 (57.4-63.4)	53.9 (52.0-55.8)
	2007	39.7 (33.5-45.9)	43.8 (38.4-49.2)	52.8 (48.0-57.7)	55.4 (51.1-59.7)	65.2 (61.5-68.9)	59.2 (56.2-62.2)	52.3 (50.3-54.3)
	2008	42.9 (36.8-49.1)	50.1 (44.7-55.5)	50.7 (46.1-55.3)	60.6 (56.5-64.6)	63.0 (59.6-66.5)	60.1 (57.4-62.9)	54.4 (52.5-56.3)
	2009	40.1 (34.5-45.7)	43.7 (38.8-48.6)	53.7 (49.8-57.7)	58.3 (54.8-61.9)	64.1 (61.2-67.0)	60.3 (57.9-62.8)	53.4 (51.7-55.1)
Persons	1997	33.8 (31.2-36.5)	39.4 (37.1-41.7)	41.7 (39.7-43.6)	53.4 (51.0-55.9)	58.5 (55.8-61.2)	54.8 (52.5-57.1)	45.5 (44.6-46.5)
	1998	36.3 (33.3-39.2)	41.3 (38.9-43.8)	41.1 (39.1-43.1)	50.7 (48.3-53.2)	56.5 (53.8-59.3)	53.7 (51.5-55.9)	45.5 (44.5-46.5)
	2002	30.4 (27.0-33.9)	37.4 (34.3-40.6)	40.4 (37.4-43.4)	46.7 (43.8-49.6)	56.2 (53.4-59.0)	54.3 (52.0-56.6)	43.2 (41.9-44.4)
	2003	31.0 (27.9-34.2)	39.0 (35.7-42.2)	39.7 (36.7-42.6)	48.5 (45.6-51.4)	57.1 (54.3-59.8)	53.4 (51.2-55.7)	44.2 (42.9-45.4)
	2004	33.7 (29.4-37.9)	42.4 (38.3-46.5)	44.1 (40.4-47.9)	51.3 (47.9-54.8)	54.6 (51.3-57.9)	51.6 (49.0-54.2)	46.1 (44.6-47.6)
	2005	32.6 (29.1-36.2)	37.5 (34.2-40.7)	40.6 (37.5-43.8)	49.5 (46.7-52.3)	53.2 (50.5-55.9)	52.8 (50.8-54.8)	44.0 (42.7-45.2)
	2006	32.3 (28.1-36.5)	42.3 (38.0-46.5)	44.7 (41.0-48.4)	51.3 (48.0-54.5)	57.0 (53.9-60.1)	56.5 (54.1-58.8)	47.3 (45.9-48.8)
	2007	33.5 (28.9-38.1)	39.4 (35.0-43.8)	44.3 (40.4-48.3)	49.5 (46.1-53.0)	55.6 (52.4-58.8)	53.3 (50.9-55.7)	45.7 (44.1-47.2)
	2008	35.0 (30.7-39.4)	42.3 (37.8-46.8)	44.5 (40.9-48.1)	54.1 (50.8-57.4)	58.5 (55.8-61.2)	54.2 (52.1-56.4)	47.9 (46.4-49.4)
	2009	35.9 (31.9-39.9)	41.5 (37.4-45.6)	47.8 (44.4-51.1)	49.8 (46.8-52.7)	56.4 (53.9-58.9)	56.4 (54.5-58.4)	47.8 (46.5-49.2)

Note: Estimates are based on the following numbers of respondents for NSW: 1997 (16,624), 1998 (16,615), 2002 (12,598), 2003 (12,990), 2004 (9,402), 2005 (11,486), 2006 (7,940), 2007 (7,387), 2008 (8,534), 2009 (10,678). The indicator includes those who usually consume low fat, reduced fat, or skim milk. The question used to define the indicator was: What type of milk do you usually have?

Source: New South Wales Population Health Survey 2009 (HOIST). Centre for Epidemiology and Research, NSW Department of Health.

Usually consumes lower fat or skim milk by socioeconomic disadvantage, adults aged 16 years and over, NSW, 1997-2009

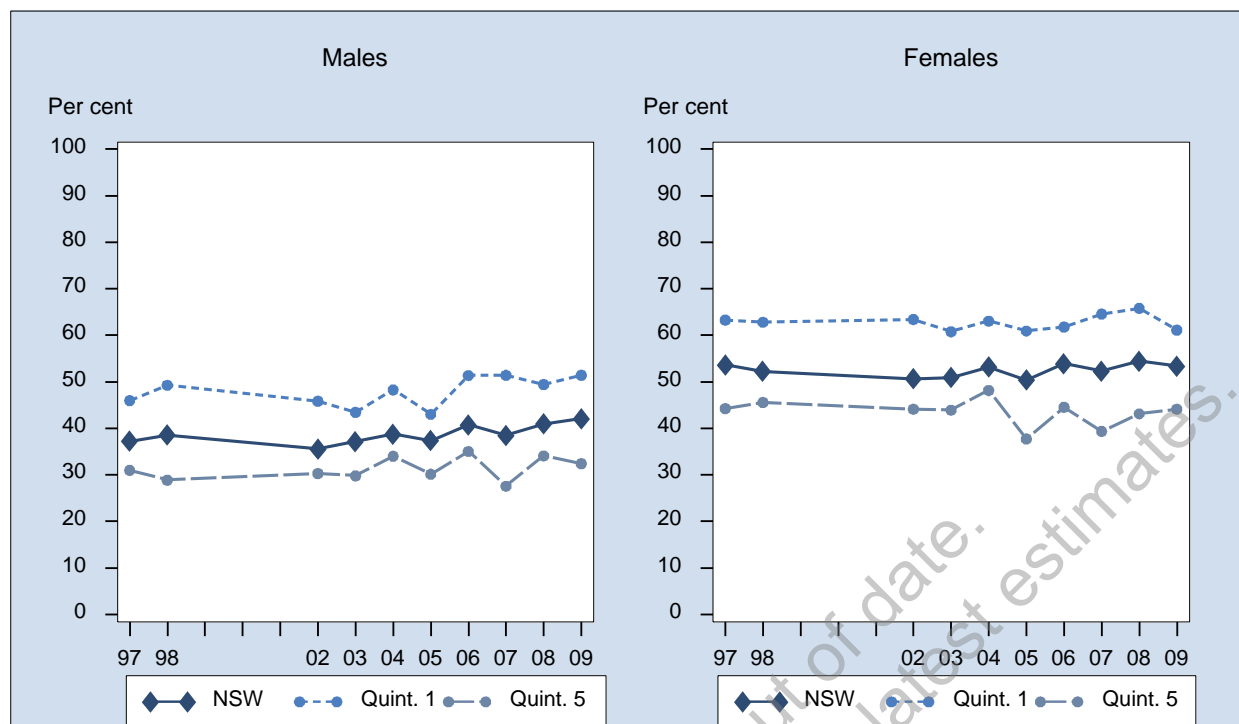

Sex	Year	1st Quintile % (95% CI)	2nd Quintile % (95% CI)	3rd Quintile % (95% CI)	4th Quintile % (95% CI)	5th Quintile % (95% CI)	NSW % (95% CI)
Males	1997	46.0 (42.1-49.9)	40.6 (37.4-43.8)	35.8 (32.7-38.8)	32.3 (29.6-35.0)	31.0 (28.1-33.9)	37.2 (35.8-38.6)
	1998	49.3 (45.3-53.2)	40.0 (36.4-43.5)	37.9 (34.7-41.2)	36.4 (33.5-39.4)	28.9 (25.7-32.1)	38.6 (37.0-40.1)
	2002	45.8 (40.0-51.7)	40.5 (35.8-45.2)	34.7 (30.8-38.6)	31.2 (28.0-34.4)	30.3 (26.7-33.9)	35.6 (33.7-37.4)
	2003	43.5 (37.5-49.4)	42.9 (38.2-47.6)	36.1 (32.1-40.0)	36.2 (33.2-39.2)	29.8 (26.0-33.7)	37.2 (35.3-39.0)
	2004	48.3 (42.3-54.3)	39.7 (34.7-44.7)	32.0 (27.7-36.4)	36.8 (32.5-41.1)	34.0 (29.0-39.0)	38.8 (36.4-41.1)
	2005	43.0 (38.3-47.7)	40.7 (36.3-45.2)	37.5 (33.4-41.6)	34.6 (30.5-38.7)	30.1 (26.0-34.2)	37.4 (35.5-39.2)
	2006	51.4 (45.5-57.3)	43.1 (38.1-48.1)	38.5 (33.7-43.2)	33.5 (29.1-37.9)	35.0 (30.1-40.0)	40.7 (38.5-43.0)
	2007	51.4 (45.2-57.6)	42.4 (36.8-48.0)	36.7 (31.5-42.0)	35.3 (30.3-40.3)	27.6 (22.8-32.3)	38.5 (36.0-40.9)
	2008	49.4 (43.7-55.1)	46.0 (40.7-51.3)	34.1 (29.3-38.9)	40.8 (36.2-45.4)	34.1 (29.0-39.2)	40.9 (38.6-43.3)
	2009	51.4 (46.5-56.4)	46.5 (41.4-51.7)	41.5 (36.9-46.2)	39.1 (34.8-43.4)	32.4 (27.6-37.2)	42.1 (40.0-44.2)
Females	1997	63.3 (60.0-66.6)	54.5 (51.5-57.6)	51.6 (48.8-54.3)	53.5 (50.8-56.1)	44.3 (41.3-47.2)	53.6 (52.3-55.0)
	1998	62.8 (59.5-66.2)	53.6 (50.5-56.6)	49.1 (46.2-52.0)	49.9 (47.3-52.5)	45.6 (42.5-48.6)	52.3 (50.9-53.6)
	2002	63.4 (58.2-68.6)	54.6 (50.4-58.8)	47.7 (44.3-51.0)	47.6 (44.5-50.6)	44.1 (40.8-47.4)	50.6 (48.9-52.3)
	2003	60.8 (56.2-65.4)	54.7 (50.7-58.8)	50.9 (47.6-54.2)	47.3 (44.7-49.9)	43.9 (40.3-47.5)	50.9 (49.3-52.5)
	2004	63.1 (58.4-67.7)	54.5 (50.2-58.8)	49.4 (45.5-53.4)	48.6 (45.0-52.2)	48.2 (43.8-52.6)	53.2 (51.3-55.1)
	2005	60.9 (57.1-64.7)	54.2 (50.6-57.8)	52.7 (49.2-56.2)	46.8 (43.5-50.1)	37.7 (34.1-41.3)	50.4 (48.8-52.0)
	2006	61.8 (57.3-66.2)	57.6 (53.5-61.7)	50.8 (46.5-55.1)	54.3 (50.4-58.3)	44.5 (40.2-48.8)	53.9 (52.0-55.8)
	2007	64.6 (60.2-69.0)	57.2 (52.7-61.7)	51.3 (47.1-55.5)	50.4 (46.2-54.5)	39.4 (35.1-43.6)	52.3 (50.3-54.3)
	2008	65.8 (61.6-70.1)	56.7 (52.2-61.1)	53.1 (49.1-57.1)	53.3 (49.5-57.1)	43.1 (38.9-47.4)	54.4 (52.5-56.3)
	2009	61.1 (57.1-65.2)	57.3 (53.6-61.0)	52.0 (48.5-55.6)	52.9 (49.2-56.5)	44.1 (40.3-48.0)	53.4 (51.7-55.1)
Persons	1997	55.1 (52.5-57.6)	47.6 (45.4-49.9)	43.8 (41.7-45.9)	42.9 (41.0-44.9)	37.6 (35.5-39.7)	45.5 (44.6-46.5)
	1998	56.3 (53.7-58.9)	47.0 (44.6-49.3)	43.5 (41.3-45.7)	43.3 (41.3-45.3)	37.0 (34.8-39.3)	45.5 (44.5-46.5)
	2002	55.0 (51.0-59.0)	47.8 (44.6-51.0)	41.1 (38.5-43.8)	39.1 (36.8-41.3)	37.5 (35.0-39.9)	43.2 (41.9-44.4)
	2003	52.9 (49.2-56.7)	48.7 (45.6-51.8)	43.7 (41.1-46.2)	41.9 (39.9-43.9)	36.8 (34.1-39.4)	44.2 (42.9-45.4)
	2004	55.5 (51.7-59.4)	47.1 (43.7-50.4)	40.9 (37.9-43.9)	42.8 (40.0-45.6)	41.6 (38.2-44.9)	46.1 (44.6-47.6)
	2005	51.9 (48.8-54.9)	48.0 (45.1-50.9)	45.3 (42.6-48.0)	40.8 (38.2-43.4)	34.0 (31.2-36.7)	44.0 (42.7-45.2)
	2006	56.5 (52.7-60.2)	50.5 (47.3-53.8)	44.6 (41.4-47.8)	44.2 (41.2-47.3)	39.9 (36.6-43.2)	47.3 (45.9-48.8)
	2007	58.3 (54.5-62.1)	50.0 (46.4-53.6)	44.6 (41.2-48.0)	42.9 (39.6-46.2)	33.8 (30.6-37.0)	45.7 (44.1-47.2)
	2008	58.2 (54.6-61.7)	51.2 (47.7-54.7)	43.6 (40.4-46.8)	47.3 (44.3-50.3)	38.9 (35.7-42.2)	47.9 (46.4-49.4)
	2009	56.3 (53.2-59.5)	52.2 (49.0-55.4)	46.8 (43.8-49.7)	45.7 (42.9-48.6)	38.6 (35.5-41.6)	47.8 (46.5-49.2)

Note: Estimates are based on the following numbers of respondents for NSW: 1997 (16,624), 1998 (16,615), 2002 (12,598), 2003 (12,990), 2004 (9,402), 2005 (11,486), 2006 (7,940), 2007 (7,387), 2008 (8,534), 2009 (10,678). The indicator includes those who usually consume low fat, reduced fat, or skim milk. The question used to define the indicator was: What type of milk do you usually have?

Source: New South Wales Population Health Survey 2009 (HOIST). Centre for Epidemiology and Research, NSW Department of Health.

Usually consumes lower fat or skim milk by area health service, adults aged 16 years and over, NSW, 2009

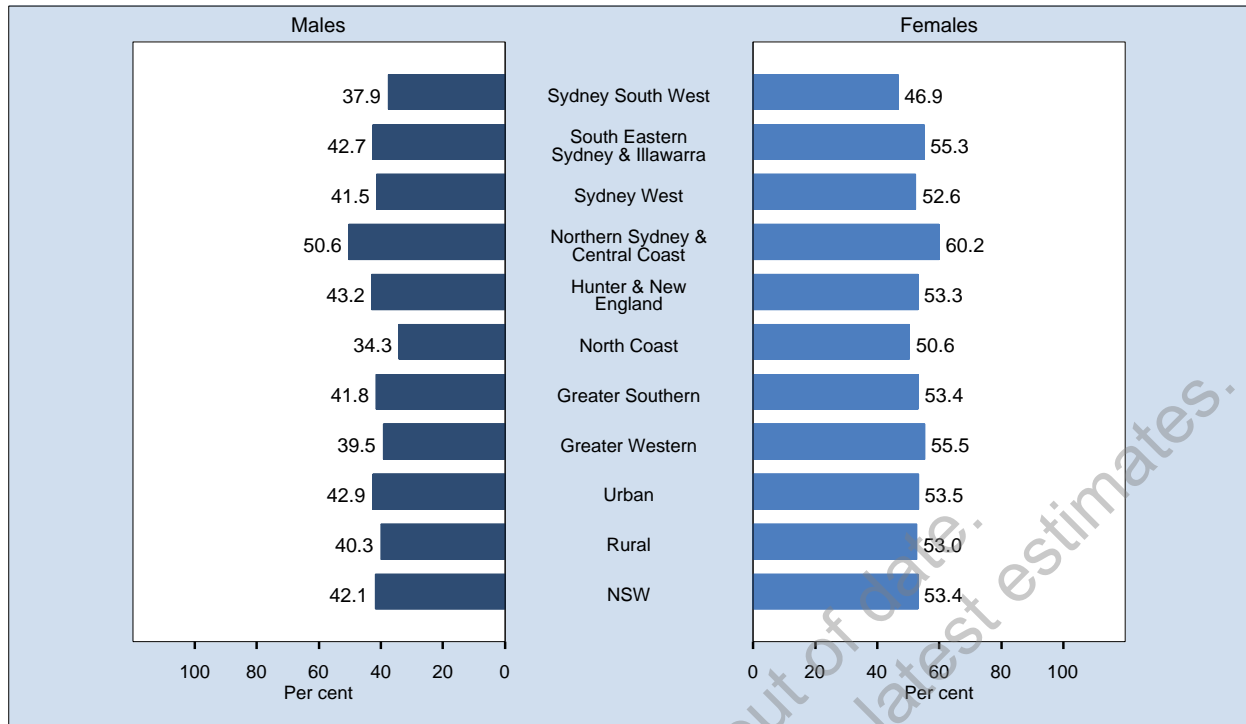

Area	Prevalence % (95% CI)		
	Males	Females	Persons
Sydney South West	37.9 (32.8-43.0)	46.9 (42.9-51.0)	42.5 (39.2-45.7)
South Eastern Sydney & Illawarra	42.7 (36.9-48.5)	55.3 (50.8-59.9)	49.1 (45.4-52.8)
Sydney West	41.5 (35.8-47.3)	52.6 (48.4-56.9)	47.2 (43.6-50.7)
Northern Sydney & Central Coast	50.6 (45.0-56.1)	60.2 (55.6-64.8)	55.5 (52.0-59.1)
Hunter & New England	43.2 (37.7-48.6)	53.3 (48.9-57.7)	48.3 (44.9-51.8)
North Coast	34.3 (29.5-39.2)	50.6 (46.4-54.9)	42.6 (39.3-45.9)
Greater Southern	41.8 (36.0-47.6)	53.4 (48.9-57.9)	47.6 (43.9-51.3)
Greater Western	39.5 (34.0-45.0)	55.5 (51.0-60.0)	47.6 (44.0-51.2)
Urban	42.9 (40.1-45.7)	53.5 (51.3-55.7)	48.3 (46.5-50.1)
Rural	40.3 (37.4-43.2)	53.0 (50.7-55.4)	46.8 (44.9-48.6)
NSW	42.1 (40.0-44.2)	53.4 (51.7-55.1)	47.8 (46.5-49.2)

Note: Estimates are based on 10,678 respondents in NSW. For this indicator 41 (0.38%) were not stated (Don't know or Refused) in NSW. The indicator includes those who usually consume low fat, reduced fat, or skim milk. The question used to define the indicator was: What type of milk do you usually have?

Source: New South Wales Population Health Survey 2009 (HOIST). Centre for Epidemiology and Research, NSW Department of Health.

Usually consumes lower fat or skim milk by year, adults aged 16 years and over, NSW, 1997-2009

Sex	Year	Sydney South West % (95% CI)	South Eastern Sydney & Illawarra % (95% CI)	Sydney West % (95% CI)	Northern Sydney & Central Coast % (95% CI)	Hunter & New England % (95% CI)	North Coast % (95% CI)	Greater Southern % (95% CI)	Greater Western % (95% CI)	Urban % (95% CI)	Rural % (95% CI)	NSW % (95% CI)	
Males	1997	33.0 (29.6-36.4)	43.2 (39.4-47.1)	34.5 (30.9-38.0)	43.8 (39.6-48.0)	36.6 (33.0-40.2)	33.7 (29.8-37.6)	30.8 (27.4-34.2)	33.1 (29.8-36.3)	38.6 (36.7-40.5)	34.1 (32.2-36.0)	37.2 (35.8-38.6)	
	1998	34.5 (30.8-38.3)	45.2 (41.1-49.3)	33.6 (29.9-37.3)	47.4 (43.1-51.6)	39.3 (35.2-43.3)	31.8 (28.0-35.7)	34.0 (30.4-37.7)	29.1 (25.9-32.3)	40.2 (38.2-42.2)	34.9 (32.8-37.0)	38.6 (37.0-40.1)	
	2002	30.3 (26.1-34.6)	39.6 (34.7-44.5)	35.8 (30.8-40.7)	43.9 (38.7-49.1)	34.4 (29.7-39.2)	32.9 (27.8-38.1)	28.5 (24.1-32.9)	29.2 (25.4-33.0)	37.1 (34.7-39.5)	32.0 (29.5-34.5)	35.6 (33.7-37.4)	
	2003	33.7 (29.3-38.1)	39.9 (34.9-44.9)	35.7 (30.9-40.5)	40.7 (35.5-45.9)	40.5 (35.9-45.0)	33.2 (28.5-38.0)	35.4 (31.0-39.8)	33.4 (29.4-37.4)	37.4 (35.0-39.8)	36.7 (34.2-39.1)	37.2 (35.3-39.0)	
	2004	37.3 (31.8-42.7)	41.0 (34.7-47.3)	35.7 (30.2-41.1)	48.1 (41.1-55.1)	37.3 (31.6-43.0)	33.2 (28.1-38.3)	33.0 (27.9-38.1)	33.8 (29.2-38.4)	40.4 (37.4-43.5)	34.9 (32.0-37.8)	38.8 (36.4-41.1)	
	2005	34.1 (29.4-38.8)	41.9 (36.7-47.1)	35.6 (31.0-40.2)	39.3 (34.0-44.5)	40.6 (35.8-45.4)	35.2 (30.8-39.7)	34.0 (29.3-38.7)	32.0 (27.5-36.5)	37.7 (35.2-40.1)	36.6 (34.1-39.1)	37.4 (35.5-39.2)	
	2006	41.6 (36.1-47.2)	40.7 (34.6-46.9)	39.1 (33.1-45.2)	48.7 (42.9-54.5)	36.4 (30.8-42.0)	36.8 (31.2-42.4)	36.6 (30.9-42.3)	37.1 (31.1-43.1)	42.5 (39.5-45.4)	36.7 (33.7-39.7)	40.7 (38.5-43.0)	
	2007	31.7 (26.2-37.2)	41.4 (34.8-48.0)	33.3 (27.3-39.3)	49.4 (42.5-56.3)	37.1 (30.9-43.2)	38.6 (32.5-44.6)	40.4 (33.7-47.2)	36.5 (29.8-43.1)	38.7 (35.5-41.8)	38.0 (34.6-41.5)	38.5 (36.0-40.9)	
	2008	33.6 (28.2-39.0)	46.2 (39.6-52.8)	39.7 (34.0-45.4)	51.4 (45.0-57.7)	39.8 (34.1-45.5)	34.8 (28.8-40.7)	38.0 (31.6-44.4)	36.4 (30.4-42.5)	42.4 (39.3-45.4)	37.8 (34.6-40.9)	40.9 (38.6-43.3)	
	2009	37.9 (32.8-43.0)	42.7 (36.9-48.5)	41.5 (35.8-47.3)	50.6 (45.0-56.1)	43.2 (37.7-48.6)	34.3 (29.5-39.2)	41.8 (36.0-47.6)	39.5 (34.0-45.0)	42.9 (40.1-45.7)	40.3 (37.4-43.2)	42.1 (40.0-44.2)	
	Females	1997	50.3 (47.0-53.7)	57.6 (54.1-61.2)	52.1 (48.8-55.5)	59.2 (55.5-62.9)	55.1 (51.7-58.5)	48.0 (44.4-51.6)	47.0 (43.6-50.4)	49.4 (46.5-52.3)	54.8 (53.1-56.6)	50.9 (49.1-52.7)	53.6 (52.3-55.0)
		1998	48.5 (45.1-51.8)	54.3 (50.7-57.9)	51.1 (47.6-54.5)	58.0 (54.2-61.7)	53.8 (50.5-57.2)	49.7 (46.2-53.2)	48.2 (44.9-51.5)	48.3 (45.3-51.3)	52.9 (51.1-54.7)	50.8 (49.0-52.6)	52.3 (50.9-53.6)
2002		45.6 (41.6-49.7)	55.5 (51.2-59.7)	47.8 (43.5-52.1)	58.3 (53.5-63.2)	48.2 (43.9-52.4)	45.6 (41.1-50.1)	49.5 (45.5-53.4)	49.4 (45.6-53.2)	51.7 (49.5-53.9)	48.0 (45.8-50.3)	50.6 (48.9-52.3)	
2003		45.6 (41.6-49.6)	55.7 (51.5-59.9)	48.1 (44.0-52.2)	56.7 (52.5-60.8)	51.8 (47.9-55.7)	45.4 (41.5-49.2)	51.1 (47.1-55.0)	47.8 (44.5-51.2)	51.4 (49.4-53.5)	49.6 (47.5-51.7)	50.9 (49.3-52.5)	
2004		50.9 (46.2-55.7)	55.5 (50.5-60.4)	53.0 (48.1-57.9)	60.1 (54.8-65.5)	52.1 (47.2-57.0)	47.8 (43.4-52.2)	49.3 (44.3-54.2)	45.6 (41.5-49.7)	54.8 (52.3-57.3)	49.6 (47.0-52.1)	53.2 (51.3-55.1)	
2005		43.3 (39.1-47.5)	54.0 (49.6-58.3)	48.7 (44.7-52.7)	59.1 (55.1-63.2)	49.7 (45.8-53.6)	45.9 (42.1-49.7)	49.6 (45.6-53.6)	49.0 (45.2-52.9)	51.1 (49.0-53.2)	48.7 (46.6-50.8)	50.4 (48.8-52.0)	
2006		49.1 (44.2-54.0)	56.3 (51.2-61.3)	50.6 (45.7-55.4)	61.6 (56.7-66.5)	55.9 (51.2-60.5)	51.3 (46.4-56.1)	53.2 (48.1-58.3)	47.4 (42.5-52.2)	54.3 (51.8-56.7)	53.0 (50.4-55.6)	53.9 (52.0-55.8)	
2007		42.8 (37.9-47.7)	54.1 (48.9-59.3)	48.6 (43.6-53.7)	62.7 (57.8-67.5)	55.1 (50.0-60.2)	49.2 (44.2-54.2)	54.9 (49.8-60.1)	53.6 (48.4-58.9)	51.8 (49.2-54.3)	53.5 (50.7-56.2)	52.3 (50.3-54.3)	
2008		50.2 (45.3-55.1)	57.0 (52.2-61.8)	53.1 (48.1-58.2)	63.2 (58.4-68.0)	54.4 (49.5-59.2)	47.8 (43.0-52.7)	48.7 (43.7-53.7)	51.2 (46.6-55.9)	55.8 (53.4-58.3)	51.1 (48.5-53.7)	54.4 (52.5-56.3)	
2009		46.9 (42.9-51.0)	55.3 (50.8-59.9)	52.6 (48.4-56.9)	60.2 (55.6-64.8)	53.3 (48.9-57.7)	50.6 (46.4-54.9)	53.4 (48.9-57.9)	55.5 (51.0-60.0)	53.5 (51.3-55.7)	53.0 (50.7-55.4)	53.4 (51.7-55.1)	
Persons		1997	41.7 (39.3-44.1)	50.5 (47.9-53.2)	43.5 (41.0-45.9)	51.8 (49.0-54.6)	46.1 (43.5-48.6)	41.0 (38.3-43.7)	38.8 (36.3-41.3)	41.2 (39.0-43.4)	46.8 (45.5-48.1)	42.6 (41.2-43.9)	45.5 (44.6-46.5)
		1998	41.6 (39.0-44.1)	49.8 (47.0-52.5)	42.4 (39.9-45.0)	52.9 (50.0-55.7)	46.7 (44.0-49.3)	40.9 (38.3-43.6)	41.1 (38.6-43.6)	38.7 (36.5-40.9)	46.6 (45.3-48.0)	43.0 (41.6-44.3)	45.5 (44.5-46.5)
	2002	38.1 (35.1-41.0)	47.6 (44.3-50.9)	41.8 (38.5-45.1)	51.3 (47.7-54.9)	41.3 (38.1-44.6)	39.4 (36.0-42.8)	38.9 (35.9-42.0)	39.2 (36.5-42.0)	44.5 (42.8-46.2)	40.0 (38.3-41.8)	43.2 (41.9-44.4)	
	2003	39.7 (36.8-42.7)	47.9 (44.6-51.2)	42.0 (38.8-45.2)	49.0 (45.6-52.4)	46.2 (43.2-49.2)	39.4 (36.3-42.5)	43.2 (40.2-46.3)	40.6 (38.0-43.3)	44.6 (43.0-46.2)	43.2 (41.6-44.8)	44.2 (42.9-45.4)	
	2004	44.2 (40.5-47.8)	48.3 (44.2-52.3)	44.5 (40.7-48.2)	54.3 (49.8-58.7)	44.8 (41.1-48.6)	40.7 (37.4-44.1)	41.1 (37.5-44.7)	39.7 (36.6-42.9)	47.7 (45.7-49.7)	42.3 (40.4-44.3)	46.1 (44.6-47.6)	
	2005	38.8 (35.6-41.9)	48.0 (44.6-51.4)	42.2 (39.1-45.3)	49.5 (46.2-52.9)	45.2 (42.2-48.3)	40.7 (37.8-43.6)	41.9 (38.8-45.0)	40.6 (37.6-43.6)	44.5 (42.9-46.1)	42.8 (41.2-44.4)	44.0 (42.7-45.2)	
	2006	45.4 (41.7-49.1)	48.5 (44.4-52.5)	44.8 (40.9-48.8)	55.3 (51.5-59.1)	46.3 (42.6-50.1)	44.2 (40.4-47.9)	44.9 (41.0-48.7)	42.2 (38.3-46.1)	48.4 (46.5-50.4)	44.9 (42.9-46.9)	47.3 (45.9-48.8)	
	2007	37.4 (33.7-41.1)	48.3 (44.1-52.5)	41.3 (37.3-45.2)	56.3 (52.2-60.5)	46.1 (42.0-50.2)	44.2 (40.3-48.1)	48.0 (43.7-52.3)	45.6 (41.4-49.8)	45.5 (43.5-47.6)	46.0 (43.8-48.2)	45.7 (44.1-47.2)	
	2008	42.1 (38.4-45.7)	51.8 (47.8-55.9)	46.6 (42.7-50.4)	57.6 (53.7-61.6)	47.1 (43.3-50.9)	41.6 (37.7-45.4)	43.3 (39.2-47.4)	43.7 (39.8-47.6)	49.3 (47.4-51.3)	44.5 (42.4-46.5)	47.9 (46.4-49.4)	
	2009	42.5 (39.2-45.7)	49.1 (45.4-52.8)	47.2 (43.6-50.7)	55.5 (52.0-59.1)	48.3 (44.9-51.8)	42.6 (39.3-45.9)	47.6 (43.9-51.3)	47.6 (44.0-51.2)	48.3 (46.5-50.1)	46.8 (44.9-48.6)	47.8 (46.5-49.2)	

Note: Estimates are based on the following numbers of respondents for NSW: 1997 (16,624), 1998 (16,615), 2002 (12,598), 2003 (12,990), 2004 (9,402), 2005 (11,486), 2006 (7,940), 2007 (7,387), 2008 (8,534), 2009 (10,678). The indicator includes those who usually consume low fat, reduced fat, or skim milk. The question used to define the indicator was: What type of milk do you usually have?

Source: New South Wales Population Health Survey 2009 (HOIST). Centre for Epidemiology and Research, NSW Department of Health.

Adequate physical activity by age, adults aged 16 years and over, NSW, 1998-2009

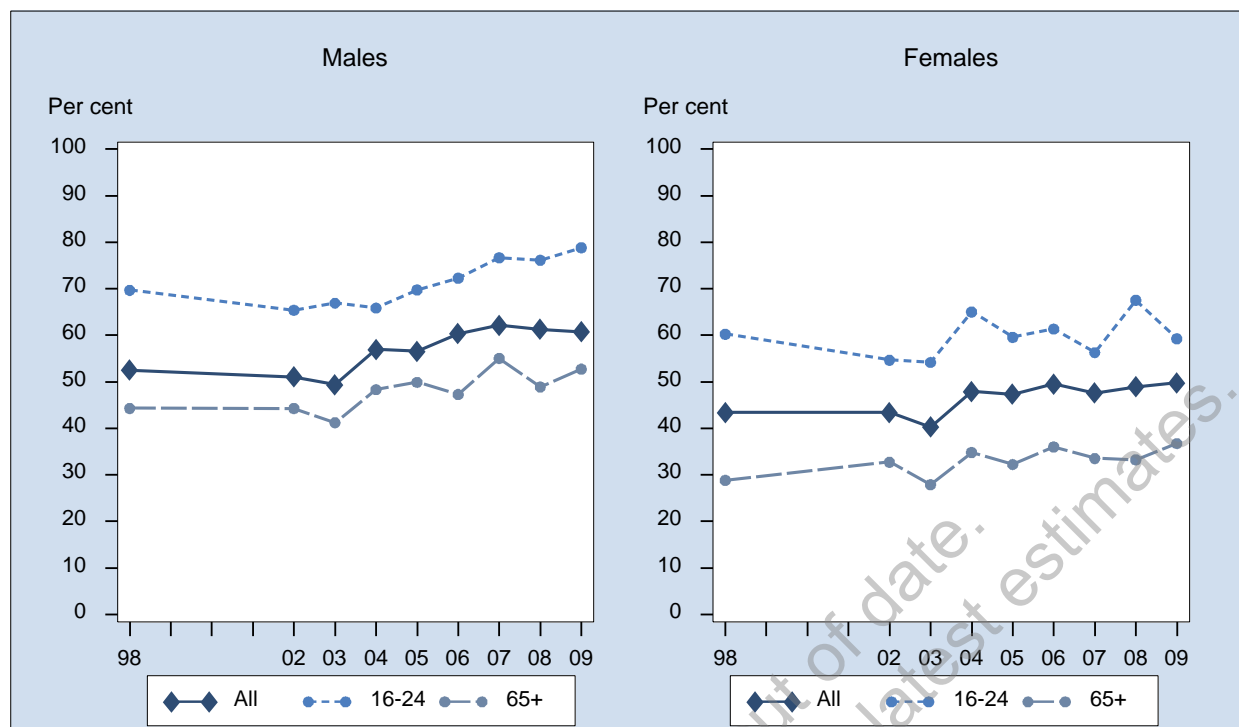

Sex	Year	16-24 % (95% CI)	25-34 % (95% CI)	35-44 % (95% CI)	45-54 % (95% CI)	55-64 % (95% CI)	65+ % (95% CI)	All % (95% CI)
Males	1998	69.7 (65.8-73.6)	54.0 (50.2-57.9)	48.4 (45.4-51.3)	47.6 (44.1-51.2)	47.3 (43.3-51.3)	44.3 (40.8-47.8)	52.5 (51.0-54.0)
	2002	65.4 (60.1-70.7)	49.6 (44.4-54.8)	48.9 (44.3-53.4)	48.4 (44.0-52.8)	47.1 (42.8-51.4)	44.3 (40.8-47.7)	51.0 (49.1-53.0)
	2003	66.9 (62.3-71.6)	50.4 (45.3-55.5)	44.8 (40.0-49.6)	45.3 (40.8-49.7)	49.2 (45.0-53.4)	41.2 (37.8-44.7)	49.4 (47.4-51.3)
	2004	65.9 (59.4-72.4)	61.7 (55.4-68.0)	58.5 (53.1-64.0)	53.4 (47.8-58.9)	52.2 (47.2-57.2)	48.3 (44.3-52.4)	57.0 (54.7-59.3)
	2005	69.7 (64.5-75.0)	59.0 (53.3-64.7)	55.0 (50.0-59.9)	55.2 (50.9-59.5)	49.7 (45.4-54.0)	49.9 (46.7-53.1)	56.6 (54.6-58.5)
	2006	72.3 (66.1-78.4)	67.9 (61.6-74.3)	60.2 (54.4-66.0)	57.8 (52.8-62.8)	55.5 (50.6-60.4)	47.3 (43.4-51.1)	60.4 (58.1-62.7)
	2007	76.7 (69.8-83.6)	64.8 (56.0-73.7)	63.1 (55.6-70.5)	55.1 (48.8-61.4)	58.0 (52.1-63.9)	55.1 (50.4-59.7)	62.1 (59.3-65.0)
	2008	76.1 (70.4-81.9)	63.6 (56.2-71.1)	61.0 (55.3-66.7)	59.9 (54.8-64.9)	57.1 (52.8-61.4)	48.9 (45.3-52.5)	61.3 (59.0-63.6)
	2009	78.8 (73.6-84.1)	64.5 (57.8-71.2)	56.9 (51.4-62.5)	53.4 (48.6-58.3)	58.3 (54.2-62.3)	52.7 (49.5-55.9)	60.7 (58.5-62.9)
	Females	1998	60.3 (56.2-64.3)	46.0 (43.0-49.0)	41.9 (39.3-44.5)	43.4 (40.2-46.5)	38.6 (35.2-42.1)	28.8 (26.4-31.3)
2002		54.7 (49.6-59.8)	45.7 (41.5-49.8)	44.1 (40.1-48.1)	41.1 (37.4-44.8)	40.3 (36.8-43.9)	32.7 (30.0-35.5)	43.4 (41.8-45.1)
2003		54.2 (49.4-58.9)	43.4 (39.3-47.4)	39.0 (35.3-42.7)	40.6 (36.9-44.3)	38.3 (34.7-41.8)	27.9 (25.4-30.4)	40.3 (38.7-41.9)
2004		65.0 (59.5-70.6)	50.9 (45.8-55.9)	47.3 (42.4-52.2)	46.1 (41.9-50.4)	45.2 (40.9-49.4)	34.8 (31.7-37.9)	47.9 (46.0-49.8)
2005		59.6 (54.4-64.7)	52.7 (48.5-56.8)	49.4 (45.4-53.4)	45.9 (42.2-49.5)	44.7 (41.5-47.9)	32.2 (29.8-34.7)	47.3 (45.7-49.0)
2006		61.4 (55.4-67.3)	55.7 (50.3-61.1)	51.7 (46.9-56.5)	47.6 (43.4-51.9)	46.5 (42.5-50.5)	36.0 (33.0-39.0)	49.6 (47.6-51.5)
2007		56.3 (48.7-63.9)	49.4 (42.4-56.3)	52.2 (46.3-58.2)	48.4 (43.4-53.5)	46.4 (41.8-50.9)	33.5 (30.1-36.9)	47.6 (45.2-50.0)
2008		67.5 (61.5-73.6)	48.5 (43.0-54.0)	46.4 (41.7-51.1)	50.1 (45.9-54.4)	50.9 (47.3-54.5)	33.3 (30.6-36.0)	48.9 (47.0-50.9)
2009		59.3 (53.3-65.2)	51.3 (46.1-56.4)	48.1 (44.0-52.2)	55.3 (51.7-59.0)	49.3 (46.1-52.4)	36.7 (34.2-39.3)	49.8 (48.1-51.5)
Persons		1998	65.1 (62.2-67.9)	50.0 (47.6-52.4)	45.1 (43.1-47.1)	45.5 (43.2-47.9)	43.0 (40.3-45.7)	35.7 (33.6-37.7)
	2002	60.1 (56.5-63.8)	47.6 (44.3-50.9)	46.5 (43.5-49.5)	44.8 (41.9-47.7)	43.8 (41.0-46.6)	38.0 (35.8-40.2)	47.2 (45.9-48.5)
	2003	60.5 (57.2-63.9)	46.8 (43.6-50.1)	41.9 (38.9-44.9)	42.9 (40.0-45.8)	43.8 (41.0-46.6)	33.8 (31.8-35.9)	44.7 (43.5-46.0)
	2004	65.5 (61.2-69.8)	56.2 (52.1-60.3)	52.9 (49.2-56.6)	49.7 (46.3-53.2)	48.7 (45.4-52.0)	40.9 (38.4-43.5)	52.4 (50.9-53.9)
	2005	64.6 (60.9-68.3)	55.8 (52.3-59.3)	52.2 (49.0-55.3)	50.5 (47.7-53.3)	47.2 (44.5-49.9)	40.2 (38.2-42.2)	51.9 (50.6-53.1)
	2006	67.0 (62.7-71.3)	61.8 (57.5-66.0)	56.0 (52.2-59.8)	52.7 (49.4-56.0)	51.0 (47.9-54.2)	41.2 (38.8-43.6)	54.9 (53.4-56.4)
	2007	66.8 (61.5-72.1)	57.1 (51.5-62.8)	57.5 (52.7-62.2)	51.7 (47.7-55.8)	52.4 (48.6-56.2)	43.7 (40.8-46.6)	54.8 (52.9-56.7)
	2008	72.0 (67.8-76.1)	55.9 (51.2-60.6)	53.6 (49.9-57.3)	55.1 (51.8-58.4)	54.0 (51.2-56.8)	40.5 (38.3-42.8)	55.1 (53.5-56.6)
	2009	69.3 (65.2-73.4)	57.9 (53.6-62.2)	52.5 (49.1-56.0)	54.4 (51.4-57.4)	53.7 (51.2-56.3)	44.2 (42.1-46.2)	55.2 (53.8-56.6)

Note: Estimates are based on the following numbers of respondents for NSW: 1998 (17,462), 2002 (12,621), 2003 (13,005), 2004 (9,423), 2005 (11,402), 2006 (7,575), 2007 (5,116), 2008 (8,006), 2009 (9,984). The indicator includes those who did adequate physical activity. Adequate physical activity is a total of 150 minutes per week on 5 separate occasions. The total minutes were calculated by adding minutes in the last week spent walking continuously for at least 10 minutes, minutes doing moderate physical activity, plus 2 x minutes doing vigorous physical activity. The questions used to define the indicator were: In the last week, how many times have you walked continuously for at least 10 minutes for recreation or exercise or to get to or from places? What do you estimate was the total time you spent walking in this way in the last week? In the last week, how many times did you do any vigorous physical activity that made you breathe harder or puff and pant? What do you estimate was the total time you spent doing this vigorous physical activity in the last week? In the last week, how many times did you do any other more moderate physical activity that you have not already mentioned?

Source: New South Wales Population Health Survey 2009 (HOIST). Centre for Epidemiology and Research, NSW Department of Health.

Adequate physical activity by socioeconomic disadvantage, adults aged 16 years and over, NSW, 1998-2009

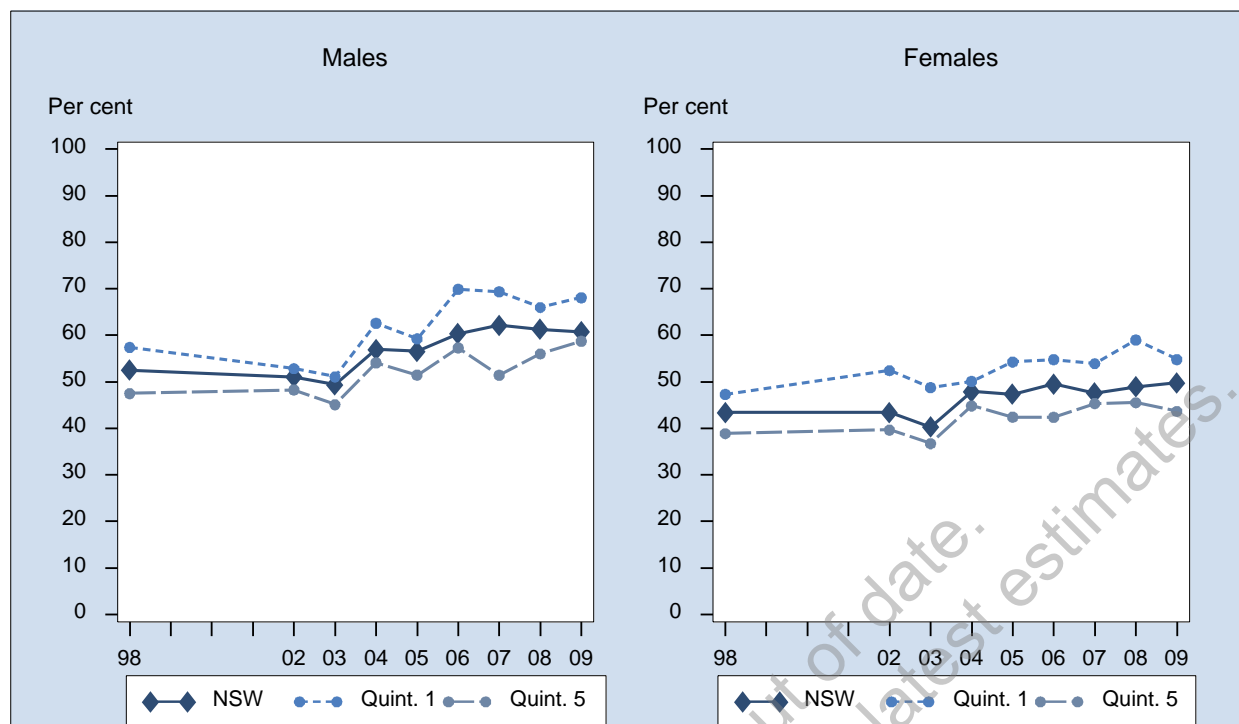

Sex	Year	1st Quintile % (95% CI)	2nd Quintile % (95% CI)	3rd Quintile % (95% CI)	4th Quintile % (95% CI)	5th Quintile % (95% CI)	NSW % (95% CI)
Males	1998	57.4 (53.6-61.2)	56.1 (52.6-59.6)	51.4 (48.1-54.6)	50.0 (47.0-53.0)	47.5 (44.0-51.0)	52.5 (51.0-54.0)
	2002	52.8 (47.0-58.7)	54.6 (49.7-59.5)	49.4 (45.2-53.7)	51.0 (47.4-54.7)	48.3 (44.3-52.3)	51.0 (49.1-53.0)
	2003	51.1 (45.0-57.1)	57.6 (52.9-62.2)	48.2 (44.0-52.3)	46.6 (43.4-49.8)	45.1 (40.8-49.4)	49.4 (47.4-51.3)
	2004	62.6 (56.9-68.3)	56.6 (51.5-61.7)	53.9 (49.0-58.7)	56.0 (51.7-60.4)	54.1 (48.7-59.5)	57.0 (54.7-59.3)
	2005	59.2 (54.5-64.0)	57.8 (53.3-62.4)	55.3 (50.9-59.6)	56.3 (52.0-60.7)	51.5 (46.7-56.2)	56.6 (54.6-58.5)
	2006	69.9 (64.7-75.1)	58.7 (53.6-63.8)	59.2 (54.3-64.0)	55.8 (50.7-60.8)	57.3 (51.9-62.7)	60.4 (58.1-62.7)
	2007	69.4 (62.6-76.1)	63.6 (57.4-69.8)	62.1 (55.9-68.3)	64.2 (58.3-70.1)	51.4 (44.6-58.3)	62.1 (59.3-65.0)
	2008	66.0 (60.3-71.7)	65.2 (60.5-70.0)	59.4 (54.3-64.5)	59.9 (55.1-64.8)	56.0 (50.4-61.7)	61.3 (59.0-63.6)
	2009	68.1 (63.6-72.6)	60.8 (55.6-66.0)	60.2 (55.4-65.0)	56.6 (52.0-61.2)	58.7 (53.4-64.1)	60.7 (58.5-62.9)
	Females	1998	47.3 (43.9-50.7)	44.9 (41.9-47.9)	43.4 (40.5-46.2)	42.6 (40.0-45.1)	38.9 (35.9-41.8)
2002		52.4 (47.1-57.8)	48.3 (44.1-52.5)	41.7 (38.3-45.0)	38.7 (35.8-41.7)	39.7 (36.3-43.0)	43.4 (41.8-45.1)
2003		48.7 (44.1-53.4)	45.2 (41.1-49.2)	37.5 (34.3-40.6)	36.7 (34.2-39.3)	36.7 (33.2-40.3)	40.3 (38.7-41.9)
2004		50.1 (45.2-55.0)	49.3 (45.0-53.6)	46.6 (42.7-50.6)	47.9 (44.3-51.6)	44.8 (40.4-49.3)	47.9 (46.0-49.8)
2005		54.3 (50.5-58.1)	48.0 (44.3-51.6)	46.5 (42.9-50.0)	44.6 (41.3-47.9)	42.4 (38.6-46.3)	47.3 (45.7-49.0)
2006		54.8 (50.2-59.4)	50.5 (46.3-54.6)	48.5 (44.1-52.9)	51.4 (47.4-55.4)	42.4 (37.9-46.9)	49.6 (47.6-51.5)
2007		53.9 (48.5-59.3)	52.1 (46.8-57.3)	41.9 (36.7-47.2)	45.7 (40.6-50.9)	45.3 (40.0-50.7)	47.6 (45.2-50.0)
2008		59.0 (54.6-63.3)	46.6 (42.0-51.2)	47.5 (43.3-51.6)	46.5 (42.6-50.3)	45.5 (40.9-50.2)	48.9 (47.0-50.9)
2009		54.8 (50.8-58.9)	53.3 (49.5-57.1)	47.5 (43.8-51.2)	50.1 (46.4-53.9)	43.7 (39.7-47.7)	49.8 (48.1-51.5)
Persons		1998	52.2 (49.6-54.7)	50.3 (48.0-52.6)	47.4 (45.2-49.5)	46.2 (44.3-48.2)	43.3 (41.0-45.6)
	2002	52.6 (48.7-56.6)	51.3 (48.2-54.5)	45.6 (42.9-48.3)	45.1 (42.7-47.5)	43.8 (41.2-46.4)	47.2 (45.9-48.5)
	2003	49.8 (46.1-53.6)	51.5 (48.4-54.6)	42.7 (40.1-45.3)	41.6 (39.5-43.6)	41.0 (38.2-43.8)	44.7 (43.5-46.0)
	2004	56.5 (52.6-60.3)	53.0 (49.6-56.3)	50.2 (47.1-53.3)	52.0 (49.1-54.8)	49.2 (45.7-52.6)	52.4 (50.9-53.9)
	2005	56.8 (53.7-59.9)	52.5 (49.6-55.4)	50.7 (47.9-53.5)	50.3 (47.6-53.0)	46.9 (43.8-49.9)	51.9 (50.6-53.1)
	2006	62.4 (58.9-66.0)	54.5 (51.2-57.7)	53.9 (50.5-57.2)	53.5 (50.3-56.7)	49.7 (46.1-53.2)	54.9 (53.4-56.4)
	2007	61.2 (56.9-65.5)	58.1 (53.9-62.2)	52.3 (48.1-56.5)	55.4 (51.4-59.4)	48.1 (43.8-52.4)	54.8 (52.9-56.7)
	2008	62.4 (58.9-66.0)	56.1 (52.6-59.5)	53.5 (50.2-56.8)	52.9 (49.8-56.0)	50.5 (46.8-54.2)	55.1 (53.5-56.6)
	2009	61.5 (58.4-64.6)	56.9 (53.7-60.0)	53.9 (50.8-57.0)	53.5 (50.5-56.5)	50.7 (47.4-54.1)	55.2 (53.8-56.6)

Note: Estimates are based on the following numbers of respondents for NSW: 1998 (17,462), 2002 (12,621), 2003 (13,005), 2004 (9,423), 2005 (11,402), 2006 (7,575), 2007 (5,116), 2008 (8,006), 2009 (9,984). The indicator includes those who did adequate physical activity. Adequate physical activity is a total of 150 minutes per week on 5 separate occasions. The total minutes were calculated by adding minutes in the last week spent walking continuously for at least 10 minutes, minutes doing moderate physical activity, plus 2 x minutes doing vigorous physical activity. The questions used to define the indicator were: In the last week, how many times have you walked continuously for at least 10 minutes for recreation or exercise or to get to or from places? What do you estimate was the total time you spent walking in this way in the last week? In the last week, how many times did you do any vigorous physical activity that made you breathe harder or puff and pant? What do you estimate was the total time you spent doing this vigorous physical activity in the last week? In the last week, how many times did you do any other more moderate physical activity that you have not already mentioned?

Source: New South Wales Population Health Survey 2009 (HOIST). Centre for Epidemiology and Research, NSW Department of Health.

Adequate physical activity by area health service, adults aged 16 years and over, NSW, 2009

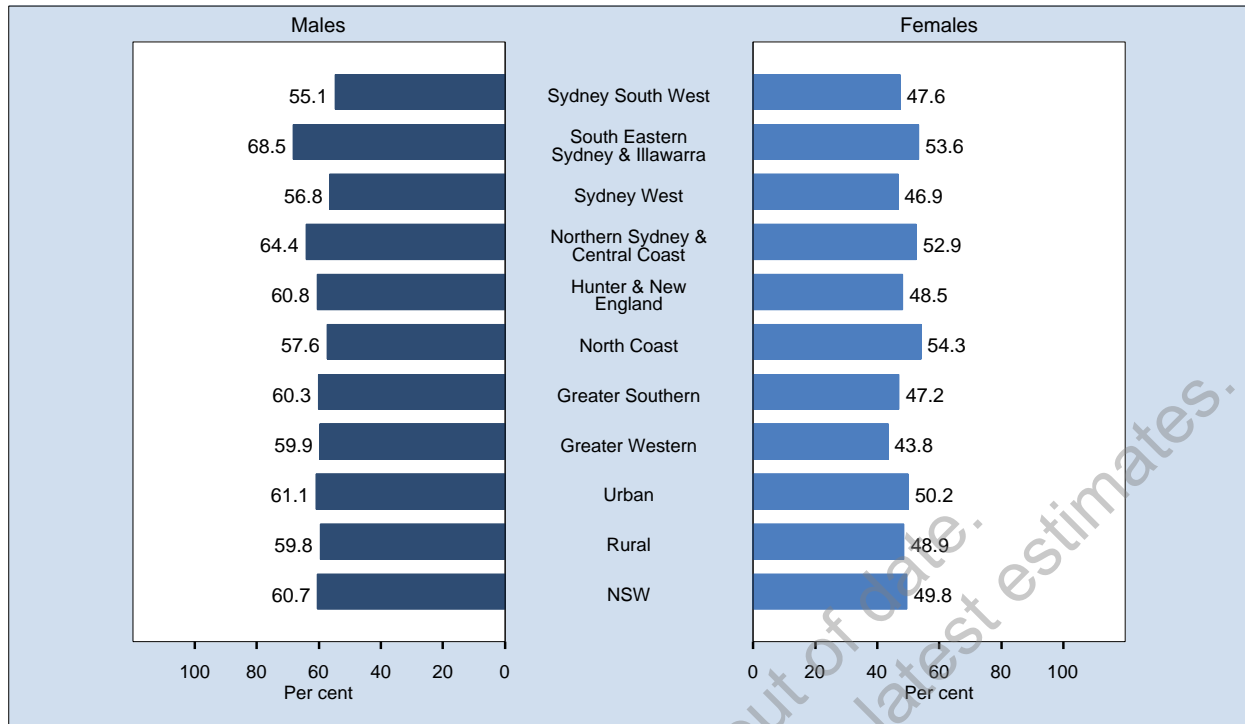

Area	Prevalence % (95% CI)		
	Males	Females	Persons
Sydney South West	55.1 (49.5-60.6)	47.6 (43.4-51.8)	51.3 (47.8-54.7)
South Eastern Sydney & Illawarra	68.5 (63.1-73.9)	53.6 (48.9-58.2)	61.2 (57.5-64.8)
Sydney West	56.8 (50.9-62.6)	46.9 (42.5-51.4)	51.9 (48.2-55.6)
Northern Sydney & Central Coast	64.4 (59.1-69.7)	52.9 (48.2-57.6)	58.5 (54.9-62.1)
Hunter & New England	60.8 (55.2-66.4)	48.5 (44.0-52.9)	54.5 (50.9-58.0)
North Coast	57.6 (52.0-63.1)	54.3 (49.9-58.6)	55.9 (52.4-59.3)
Greater Southern	60.3 (54.1-66.6)	47.2 (42.5-51.9)	53.8 (49.9-57.7)
Greater Western	59.9 (54.1-65.8)	43.8 (39.2-48.4)	51.6 (47.9-55.4)
Urban	61.1 (58.3-63.9)	50.2 (48.0-52.5)	55.6 (53.8-57.4)
Rural	59.8 (56.8-62.9)	48.9 (46.4-51.3)	54.2 (52.3-56.2)
NSW	60.7 (58.5-62.9)	49.8 (48.1-51.5)	55.2 (53.8-56.6)

Note: Estimates are based on 9,984 respondents in NSW. For this indicator 381 (3.68%) were not stated (Don't know or Refused) in NSW. The indicator includes those who did adequate physical activity. Adequate physical activity is a total of 150 minutes per week on 5 separate occasions. The total minutes were calculated by adding minutes in the last week spent walking continuously for at least 10 minutes, minutes doing moderate physical activity, plus 2 x minutes doing vigorous physical activity. The questions used to define the indicator were: In the last week, how many times have you walked continuously for at least 10 minutes for recreation or exercise or to get to or from places? What do you estimate was the total time you spent walking in this way in the last week? In the last week, how many times did you do any vigorous physical activity that made you breathe harder or puff and pant? What do you estimate was the total time you spent doing this vigorous physical activity in the last week? In the last week, how many times did you do any other more moderate physical activity that you have not already mentioned?

Source: New South Wales Population Health Survey 2009 (HOIST). Centre for Epidemiology and Research, NSW Department of Health.

Adequate physical activity by year, adults aged 16 years and over, NSW, 1998-2009

Sex	Year	Sydney South West % (95% CI)	South Eastern Sydney & Illawarra % (95% CI)	Sydney West % (95% CI)	Northern Sydney & Central Coast % (95% CI)	Hunter & New England % (95% CI)	North Coast % (95% CI)	Greater Southern % (95% CI)	Greater Western % (95% CI)	Urban % (95% CI)	Rural % (95% CI)	NSW % (95% CI)
Males	1998	51.3 (47.5-55.1)	56.8 (52.8-60.8)	47.3 (43.5-51.2)	55.4 (51.3-59.6)	52.9 (49.0-56.9)	53.1 (48.9-57.2)	50.7 (46.9-54.4)	47.9 (44.4-51.3)	52.8 (50.9-54.8)	51.7 (49.6-53.8)	52.5 (51.0-54.0)
	2002	53.1 (48.3-57.9)	58.3 (53.3-63.3)	40.6 (35.6-45.5)	49.2 (43.9-54.5)	52.4 (47.2-57.7)	52.6 (47.3-57.9)	51.9 (46.8-57.0)	48.2 (43.9-52.6)	50.7 (48.2-53.3)	51.7 (49.0-54.5)	51.0 (49.1-53.0)
	2003	50.7 (45.9-55.4)	53.1 (48.0-58.1)	46.5 (41.4-51.6)	50.8 (45.4-56.1)	48.9 (44.2-53.6)	48.1 (43.0-53.1)	44.9 (40.2-49.6)	43.2 (38.9-47.5)	50.4 (47.9-52.9)	47.0 (44.4-49.5)	49.4 (47.4-51.3)
	2004	55.6 (50.0-61.3)	62.1 (55.8-68.3)	51.5 (45.6-57.4)	63.5 (57.0-70.0)	50.8 (44.9-56.8)	62.8 (57.7-67.8)	51.6 (46.0-57.2)	53.4 (48.5-58.4)	58.3 (55.2-61.3)	54.1 (51.0-57.1)	57.0 (54.7-59.3)
	2005	58.4 (53.4-63.3)	57.9 (52.5-63.4)	54.5 (49.6-59.4)	56.9 (51.5-62.4)	55.1 (50.1-60.0)	57.5 (52.8-62.2)	54.7 (49.6-59.7)	54.1 (49.1-59.1)	57.1 (54.4-59.7)	55.4 (52.8-58.0)	56.6 (54.6-58.5)
	2006	55.1 (49.4-60.9)	62.1 (55.9-68.2)	58.7 (52.5-64.9)	65.6 (60.0-71.2)	57.8 (51.8-63.8)	65.6 (59.9-71.2)	64.2 (58.5-69.9)	56.3 (50.0-62.6)	60.2 (57.2-63.2)	60.8 (57.6-64.0)	60.4 (58.1-62.7)
	2007	55.9 (48.9-63.0)	64.1 (56.5-71.6)	57.4 (50.1-64.6)	66.8 (59.4-74.2)	69.7 (63.2-76.3)	64.5 (57.7-71.3)	63.0 (54.9-71.2)	57.8 (49.2-66.5)	60.9 (57.2-64.6)	65.4 (61.6-69.2)	62.1 (59.3-65.0)
	2008	57.5 (51.7-63.2)	60.7 (54.2-67.1)	63.4 (57.8-69.0)	66.9 (61.0-72.8)	59.7 (53.8-65.7)	61.6 (55.6-67.6)	58.7 (51.8-65.6)	50.5 (43.9-57.0)	61.8 (58.8-64.8)	60.1 (56.7-63.4)	61.3 (59.0-63.6)
	2009	55.1 (49.5-60.6)	68.5 (63.1-73.9)	56.8 (50.9-62.6)	64.4 (59.1-69.7)	60.8 (55.2-66.4)	57.6 (52.0-63.1)	60.3 (54.1-66.6)	59.9 (54.1-65.8)	61.1 (58.3-63.9)	59.8 (56.8-62.9)	60.7 (58.5-62.9)
Females	1998	44.5 (41.2-47.7)	45.9 (42.3-49.4)	41.5 (38.2-44.8)	45.8 (42.1-49.5)	39.2 (35.9-42.4)	43.6 (40.2-47.1)	42.6 (39.4-45.8)	39.3 (36.4-42.2)	44.5 (42.8-46.2)	40.9 (39.2-42.7)	43.4 (42.1-44.7)
	2002	37.9 (34.0-41.8)	49.7 (45.5-53.9)	40.1 (35.8-44.3)	46.4 (41.4-51.3)	41.1 (36.8-45.3)	46.6 (42.1-51.2)	46.3 (42.4-50.3)	40.6 (36.8-44.3)	43.4 (41.2-45.6)	43.4 (41.2-45.7)	43.4 (41.8-45.1)
	2003	40.4 (36.5-44.3)	43.1 (38.9-47.3)	35.1 (31.1-39.0)	45.5 (41.2-49.7)	36.8 (33.1-40.6)	39.3 (35.5-43.2)	39.2 (35.3-43.1)	38.9 (35.5-42.2)	41.2 (39.1-43.2)	38.2 (36.2-40.3)	40.3 (38.7-41.9)
	2004	50.8 (46.0-55.6)	51.5 (46.5-56.5)	42.0 (37.1-46.9)	48.7 (43.1-54.3)	45.3 (40.4-50.2)	49.1 (44.7-53.5)	48.5 (43.5-53.5)	42.4 (38.3-46.5)	48.5 (46.0-51.0)	46.5 (43.9-49.0)	47.9 (46.0-49.8)
	2005	43.7 (39.4-48.0)	52.8 (48.5-57.2)	43.5 (39.5-47.4)	52.6 (48.5-56.7)	45.3 (41.4-49.2)	44.3 (40.4-48.1)	46.6 (42.6-50.7)	46.2 (42.3-50.0)	48.2 (46.0-50.3)	45.5 (43.4-47.6)	47.3 (45.7-49.0)
	2006	49.7 (44.7-54.7)	54.9 (49.9-60.0)	38.7 (33.9-43.5)	55.4 (50.4-60.4)	51.3 (46.6-56.1)	49.8 (44.9-54.7)	44.6 (39.5-49.7)	45.4 (40.4-50.4)	49.9 (47.4-52.5)	48.7 (46.1-51.3)	49.6 (47.6-51.5)
	2007	41.8 (36.1-47.4)	54.7 (48.4-61.0)	44.9 (38.8-50.9)	52.8 (47.0-58.5)	40.6 (34.5-46.7)	49.7 (43.5-56.0)	50.5 (43.9-57.0)	46.4 (40.0-52.9)	48.4 (45.4-51.4)	45.6 (42.2-49.0)	47.6 (45.2-50.0)
	2008	44.8 (39.8-49.9)	56.1 (51.2-60.9)	45.4 (40.1-50.7)	50.9 (45.9-55.9)	49.0 (44.1-54.0)	51.1 (46.1-56.1)	47.6 (42.5-52.6)	39.5 (34.8-44.2)	49.4 (46.8-51.9)	47.9 (45.2-50.6)	48.9 (47.0-50.9)
	2009	47.6 (43.4-51.8)	53.6 (48.9-58.2)	46.9 (42.5-51.4)	52.9 (48.2-57.6)	48.5 (44.0-52.9)	54.3 (49.9-58.6)	47.2 (42.5-51.9)	43.8 (39.2-48.4)	50.2 (48.0-52.5)	48.9 (46.4-51.3)	49.8 (48.1-51.5)
Persons	1998	47.9 (45.3-50.4)	51.3 (48.6-54.0)	44.4 (41.9-46.9)	50.4 (47.7-53.2)	45.9 (43.4-48.5)	48.2 (45.5-51.0)	46.6 (44.2-49.1)	43.6 (41.3-45.8)	48.6 (47.3-49.9)	46.3 (44.9-47.6)	47.9 (46.9-48.9)
	2002	45.5 (42.3-48.6)	54.0 (50.7-57.3)	40.3 (37.0-43.6)	47.7 (44.1-51.4)	46.7 (43.3-50.1)	49.6 (46.0-53.1)	49.1 (45.9-52.4)	44.4 (41.6-47.3)	47.0 (45.4-48.7)	47.6 (45.8-49.3)	47.2 (45.9-48.5)
	2003	45.4 (42.4-48.5)	48.0 (44.7-51.3)	40.7 (37.5-43.9)	48.0 (44.6-51.4)	42.8 (39.7-45.8)	43.6 (40.4-46.8)	42.1 (39.0-45.1)	41.0 (38.3-43.8)	45.7 (44.1-47.3)	42.6 (40.9-44.2)	44.7 (43.5-46.0)
	2004	53.2 (49.5-56.9)	56.8 (52.8-60.7)	46.7 (42.9-50.5)	55.9 (51.5-60.3)	48.0 (44.2-51.9)	55.7 (52.3-59.1)	50.1 (46.3-53.8)	47.9 (44.7-51.1)	53.3 (51.3-55.3)	50.2 (48.3-52.2)	52.4 (50.9-53.9)
	2005	50.9 (47.6-54.2)	55.3 (51.9-58.8)	48.9 (45.7-52.1)	54.7 (51.3-58.1)	50.1 (46.9-53.2)	50.7 (47.6-53.7)	50.6 (47.3-53.8)	50.1 (47.0-53.2)	52.5 (50.8-54.2)	50.3 (48.6-52.0)	51.9 (50.6-53.1)
	2006	52.4 (48.6-56.2)	58.5 (54.5-62.6)	48.7 (44.7-52.8)	60.3 (56.6-64.1)	54.5 (50.7-58.3)	57.5 (53.7-61.4)	54.4 (50.4-58.4)	50.9 (46.8-54.9)	55.0 (53.1-57.0)	54.7 (52.6-56.7)	54.9 (53.4-56.4)
	2007	48.7 (44.2-53.3)	59.4 (54.4-64.3)	51.3 (46.5-56.1)	59.6 (54.9-64.2)	55.0 (50.2-59.8)	57.0 (52.3-61.7)	56.7 (51.4-61.9)	52.2 (46.7-57.7)	54.6 (52.2-57.0)	55.4 (52.7-58.0)	54.8 (52.9-56.7)
	2008	51.0 (47.2-54.9)	58.4 (54.3-62.4)	54.6 (50.7-58.6)	58.5 (54.6-62.5)	54.4 (50.5-58.3)	56.2 (52.2-60.1)	52.9 (48.6-57.1)	50.2 (46.0-54.3)	55.5 (53.6-57.5)	53.9 (51.8-56.1)	55.1 (53.5-56.6)
	2009	51.3 (47.8-54.7)	61.2 (57.5-64.8)	51.9 (48.2-55.6)	58.5 (54.9-62.1)	54.5 (50.9-58.0)	55.9 (52.4-59.3)	53.8 (49.9-57.7)	51.6 (47.9-55.4)	55.6 (53.8-57.4)	54.2 (52.3-56.2)	55.2 (53.8-56.6)

Note: Estimates are based on the following numbers of respondents for NSW: 1998 (17,462), 2002 (12,621), 2003 (13,005), 2004 (9,423), 2005 (11,402), 2006 (7,575), 2007 (5,116), 2008 (8,006), 2009 (9,984). The indicator includes those who did adequate physical activity. Adequate physical activity is a total of 150 minutes per week on 5 separate occasions. The total minutes were calculated by adding minutes in the last week spent walking continuously for at least 10 minutes, minutes doing moderate physical activity, plus 2 x minutes doing vigorous physical activity. The questions used to define the indicator were: In the last week, how many times have you walked continuously for at least 10 minutes for recreation or exercise or to get to or from places? What do you estimate was the total time you spent walking in this way in the last week? In the last week, how many times did you do any vigorous physical activity that made you breathe harder or puff and pant? What do you estimate was the total time you spent doing this vigorous physical activity in the last week? In the last week, how many times did you do any other more moderate physical activity that you have not already mentioned?

Source: New South Wales Population Health Survey 2009 (HOIST). Centre for Epidemiology and Research, NSW Department of Health.

Current smoking by age, adults aged 16 years and over, NSW, 1997-2009

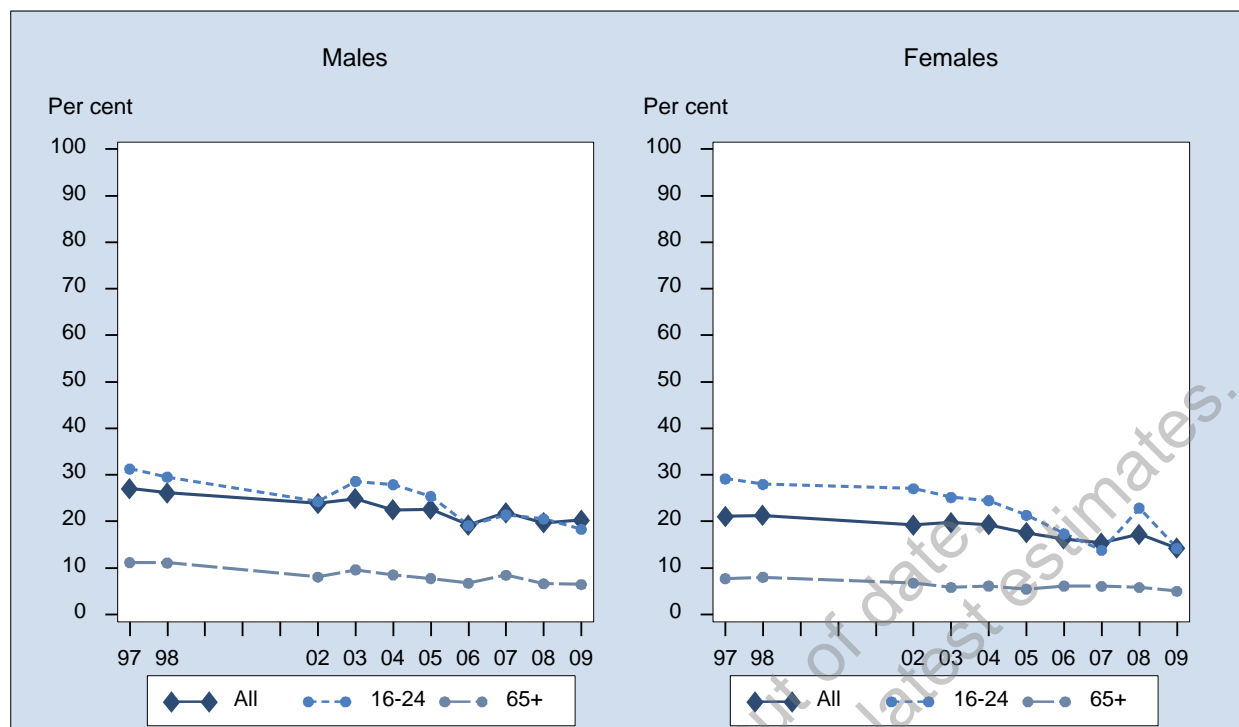

Sex	Year	16-24 % (95% CI)	25-34 % (95% CI)	35-44 % (95% CI)	45-54 % (95% CI)	55-64 % (95% CI)	65+ % (95% CI)	All % (95% CI)
Males	1997	31.3 (27.6-34.9)	35.4 (32.0-38.7)	32.3 (29.6-34.9)	24.5 (21.6-27.4)	19.9 (16.9-22.9)	11.2 (8.9-13.4)	27.1 (25.8-28.4)
	1998	29.5 (25.7-33.3)	35.3 (31.7-38.9)	30.6 (27.9-33.4)	24.7 (21.6-27.8)	18.0 (15.0-20.9)	11.1 (8.7-13.5)	26.2 (24.8-27.5)
	2002	24.3 (19.7-28.8)	34.7 (29.7-39.6)	30.4 (26.4-34.5)	22.6 (19.0-26.2)	15.4 (12.5-18.3)	8.1 (6.3-9.8)	23.9 (22.2-25.6)
	2003	28.6 (24.0-33.2)	32.3 (27.5-37.1)	30.4 (25.9-34.8)	26.3 (22.4-30.2)	15.7 (12.9-18.6)	9.6 (7.3-11.9)	24.9 (23.1-26.6)
	2004	27.9 (21.9-33.9)	29.8 (24.1-35.5)	23.3 (18.9-27.8)	24.6 (19.7-29.4)	17.5 (13.9-21.1)	8.5 (6.6-10.5)	22.5 (20.5-24.5)
	2005	25.4 (20.5-30.2)	31.8 (26.6-37.0)	27.1 (22.9-31.4)	22.9 (19.5-26.4)	16.1 (13.2-19.0)	7.8 (6.0-9.5)	22.6 (20.9-24.3)
	2006	19.1 (13.8-24.4)	29.4 (23.1-35.8)	22.0 (17.4-26.5)	20.6 (16.6-24.5)	14.2 (11.1-17.3)	6.7 (4.9-8.5)	19.2 (17.3-21.1)
	2007	21.4 (15.9-26.9)	26.9 (20.5-33.3)	25.9 (20.7-31.2)	23.1 (18.7-27.6)	22.3 (17.9-26.7)	8.4 (6.2-10.6)	21.9 (19.8-24.0)
	2008	20.5 (15.2-25.9)	29.8 (23.1-36.5)	24.9 (20.1-29.6)	17.6 (14.1-21.1)	15.6 (12.6-18.6)	6.6 (4.9-8.3)	19.7 (17.8-21.6)
	2009	18.3 (13.7-22.9)	29.2 (23.0-35.4)	21.7 (17.3-26.1)	25.0 (21.0-29.1)	18.5 (15.4-21.5)	6.4 (4.9-8.0)	20.3 (18.5-22.1)
Females	1997	29.2 (25.6-32.7)	29.8 (27.2-32.4)	22.5 (20.4-24.6)	20.0 (17.5-22.5)	12.7 (10.6-14.8)	7.7 (6.3-9.1)	21.1 (20.0-22.1)
	1998	28.0 (24.3-31.6)	27.3 (24.6-29.9)	24.3 (22.2-26.5)	20.8 (18.4-23.3)	16.7 (14.0-19.3)	8.0 (6.5-9.5)	21.3 (20.2-22.4)
	2002	27.1 (22.6-31.5)	25.4 (21.9-28.9)	20.7 (17.6-23.8)	17.5 (14.9-20.1)	14.7 (12.3-17.1)	6.7 (5.4-8.1)	19.2 (17.9-20.5)
	2003	25.2 (21.1-29.3)	25.7 (22.2-29.3)	24.7 (21.6-27.8)	20.8 (17.8-23.7)	14.7 (12.2-17.2)	5.8 (4.5-7.1)	19.8 (18.5-21.0)
	2004	24.5 (19.4-29.5)	28.3 (23.7-32.9)	21.0 (17.4-24.6)	20.3 (17.1-23.5)	14.3 (11.4-17.1)	6.1 (4.6-7.7)	19.3 (17.8-20.8)
	2005	21.3 (17.1-25.5)	25.0 (21.3-28.6)	21.0 (17.8-24.2)	18.4 (15.7-21.1)	13.0 (10.9-15.1)	5.4 (4.4-6.5)	17.6 (16.3-18.8)
	2006	17.3 (12.8-21.9)	22.3 (17.7-27.0)	19.8 (16.2-23.5)	16.8 (13.8-19.8)	14.9 (12.1-17.8)	6.1 (4.7-7.5)	16.2 (14.8-17.7)
	2007	13.8 (9.7-17.9)	17.2 (13.1-21.2)	20.3 (16.6-24.0)	21.6 (18.1-25.0)	12.1 (9.7-14.4)	6.1 (4.7-7.4)	15.4 (14.0-16.7)
	2008	22.9 (17.3-28.4)	23.1 (18.3-27.8)	20.7 (17.1-24.3)	17.6 (14.7-20.4)	13.0 (10.7-15.3)	5.8 (4.6-7.0)	17.2 (15.7-18.7)
	2009	14.2 (10.3-18.2)	19.3 (15.4-23.2)	16.3 (13.5-19.1)	17.1 (14.5-19.7)	13.3 (11.2-15.3)	5.0 (4.0-6.0)	14.2 (13.0-15.4)
Persons	1997	30.2 (27.7-32.8)	32.6 (30.5-34.7)	27.4 (25.7-29.1)	22.3 (20.3-24.2)	16.3 (14.5-18.2)	9.2 (8.0-10.5)	24.0 (23.2-24.9)
	1998	28.8 (26.1-31.4)	31.3 (29.1-33.5)	27.5 (25.7-29.2)	22.8 (20.8-24.8)	17.3 (15.3-19.3)	9.4 (8.0-10.7)	23.7 (22.8-24.6)
	2002	25.6 (22.4-28.8)	30.0 (26.9-33.0)	25.5 (23.0-28.1)	20.1 (17.9-22.3)	15.1 (13.1-17.0)	7.3 (6.3-8.4)	21.5 (20.5-22.6)
	2003	26.9 (23.8-30.0)	29.0 (26.0-32.0)	27.5 (24.8-30.3)	23.5 (21.1-26.0)	15.2 (13.3-17.1)	7.5 (6.3-8.8)	22.3 (21.2-23.3)
	2004	26.2 (22.3-30.2)	29.1 (25.4-32.7)	22.2 (19.3-25.0)	22.4 (19.5-25.3)	15.9 (13.6-18.2)	7.2 (6.0-8.4)	20.9 (19.6-22.1)
	2005	23.3 (20.1-26.5)	28.4 (25.2-31.5)	24.1 (21.4-26.8)	20.7 (18.5-22.9)	14.5 (12.8-16.3)	6.5 (5.5-7.4)	20.1 (19.0-21.1)
	2006	18.2 (14.8-21.7)	25.9 (21.9-29.8)	20.9 (18.0-23.8)	18.7 (16.2-21.2)	14.6 (12.5-16.7)	6.4 (5.3-7.5)	17.7 (16.5-18.9)
	2007	17.7 (14.2-21.2)	22.2 (18.3-26.0)	23.0 (19.8-26.2)	22.4 (19.5-25.2)	17.0 (14.5-19.5)	7.1 (5.9-8.3)	18.6 (17.3-19.8)
	2008	21.7 (17.8-25.6)	26.5 (22.4-30.6)	22.8 (19.8-25.7)	17.6 (15.3-19.8)	14.3 (12.4-16.2)	6.2 (5.1-7.2)	18.4 (17.2-19.7)
	2009	16.3 (13.3-19.4)	24.2 (20.6-27.9)	19.0 (16.4-21.6)	21.0 (18.6-23.5)	15.9 (14.0-17.7)	5.7 (4.8-6.6)	17.2 (16.1-18.3)

Note: Estimates are based on the following numbers of respondents for NSW: 1997 (17,496), 1998 (17,457), 2002 (12,616), 2003 (13,002), 2004 (9,418), 2005 (11,490), 2006 (7,957), 2007 (7,510), 2008 (8,755), 2009 (10,703). The indicator includes those who smoked daily or occasionally. The question used to define the indicator was: Which of the following best describes your smoking status: smoke daily, smoke occasionally, do not smoke now but I used to, I have tried it a few times but never smoked regularly, or I have never smoked?

Source: New South Wales Population Health Survey 2009 (HOIST). Centre for Epidemiology and Research, NSW Department of Health.

Current smoking by socioeconomic disadvantage, adults aged 16 years and over, NSW, 1997-2009

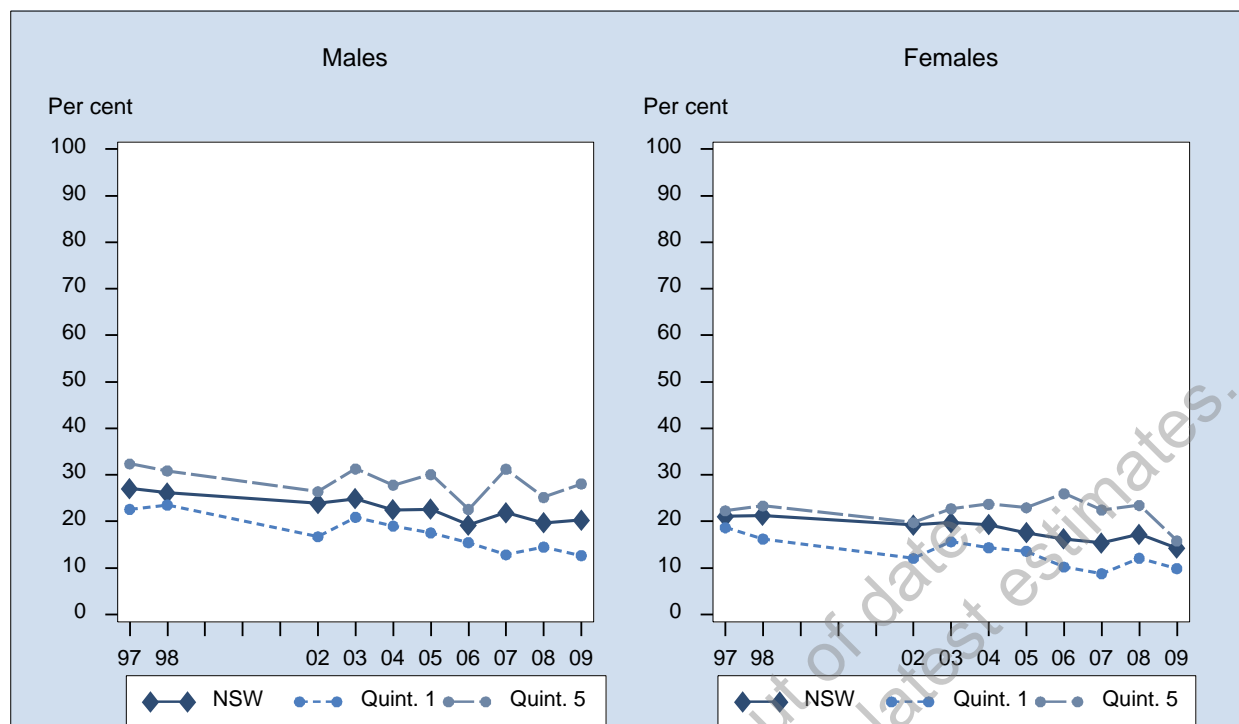

Sex	Year	1st Quintile % (95% CI)	2nd Quintile % (95% CI)	3rd Quintile % (95% CI)	4th Quintile % (95% CI)	5th Quintile % (95% CI)	NSW % (95% CI)
Males	1997	22.6 (19.2-25.9)	25.9 (23.1-28.7)	27.0 (24.3-29.8)	27.6 (25.0-30.3)	32.4 (29.5-35.2)	27.1 (25.8-28.4)
	1998	23.5 (20.2-26.9)	24.6 (21.6-27.7)	25.6 (22.7-28.5)	26.0 (23.4-28.6)	30.8 (27.7-34.0)	26.2 (24.8-27.5)
	2002	16.7 (12.2-21.3)	22.3 (18.2-26.4)	24.1 (20.3-27.9)	26.8 (23.6-30.1)	26.4 (22.9-29.9)	23.9 (22.2-25.6)
	2003	20.9 (15.9-26.0)	21.4 (17.5-25.3)	24.3 (20.5-28.0)	24.9 (22.0-27.9)	31.3 (27.2-35.4)	24.9 (23.1-26.6)
	2004	19.0 (14.3-23.6)	18.9 (15.2-22.6)	25.2 (20.8-29.6)	23.8 (20.1-27.5)	27.8 (22.7-32.9)	22.5 (20.5-24.5)
	2005	17.5 (13.6-21.4)	19.0 (15.3-22.7)	21.1 (17.6-24.6)	22.2 (18.6-25.8)	30.1 (25.7-34.5)	22.6 (20.9-24.3)
	2006	15.4 (11.2-19.7)	16.7 (12.7-20.8)	19.4 (15.3-23.4)	20.8 (16.5-25.1)	22.6 (18.1-27.1)	19.2 (17.3-21.1)
	2007	12.8 (9.1-16.5)	20.5 (15.5-25.4)	19.5 (15.5-23.4)	25.2 (20.2-30.1)	31.2 (25.8-36.6)	21.9 (19.8-24.0)
	2008	14.5 (10.2-18.7)	19.3 (14.9-23.6)	19.7 (15.5-23.8)	20.6 (16.6-24.5)	25.2 (20.1-30.2)	19.7 (17.8-21.6)
	2009	12.7 (9.3-16.1)	19.9 (15.7-24.2)	19.4 (15.6-23.3)	21.6 (17.9-25.4)	28.1 (23.1-33.0)	20.3 (18.5-22.1)
Females	1997	18.7 (16.1-21.3)	20.3 (17.9-22.6)	23.0 (20.7-25.2)	21.5 (19.4-23.5)	22.3 (20.0-24.6)	21.1 (20.0-22.1)
	1998	16.2 (13.7-18.7)	22.1 (19.6-24.6)	21.3 (19.0-23.6)	24.0 (21.8-26.2)	23.3 (20.8-25.8)	21.3 (20.2-22.4)
	2002	12.1 (8.9-15.2)	20.2 (16.7-23.7)	19.3 (16.5-22.1)	22.6 (19.9-25.2)	19.7 (17.1-22.4)	19.2 (17.9-20.5)
	2003	15.6 (12.2-19.1)	19.6 (16.3-22.8)	20.7 (18.0-23.4)	19.5 (17.4-21.6)	22.7 (19.6-25.8)	19.8 (18.5-21.0)
	2004	14.3 (11.0-17.7)	19.0 (15.6-22.4)	19.9 (16.6-23.3)	20.9 (17.7-24.0)	23.7 (20.0-27.4)	19.3 (17.8-20.8)
	2005	13.6 (10.8-16.4)	12.6 (10.2-14.9)	19.5 (16.5-22.4)	19.6 (16.7-22.5)	22.9 (19.7-26.2)	17.6 (16.3-18.8)
	2006	10.2 (7.4-13.0)	13.1 (10.4-15.8)	17.2 (13.8-20.7)	16.0 (13.1-18.9)	26.0 (21.9-30.1)	16.2 (14.8-17.7)
	2007	8.8 (6.4-11.1)	15.1 (12.0-18.2)	15.3 (12.2-18.4)	15.6 (12.6-18.6)	22.5 (18.8-26.2)	15.4 (14.0-16.7)
	2008	12.1 (8.8-15.4)	13.7 (10.4-16.9)	18.0 (14.9-21.1)	19.6 (16.3-22.9)	23.5 (19.4-27.5)	17.2 (15.7-18.7)
	2009	9.9 (7.5-12.2)	12.6 (10.1-15.1)	17.3 (14.3-20.3)	16.7 (14.0-19.5)	15.8 (13.0-18.6)	14.2 (13.0-15.4)
Persons	1997	20.5 (18.4-22.6)	23.1 (21.2-24.9)	25.0 (23.2-26.7)	24.5 (22.8-26.2)	27.4 (25.5-29.2)	24.0 (23.2-24.9)
	1998	19.7 (17.7-21.8)	23.3 (21.4-25.3)	23.5 (21.6-25.3)	25.0 (23.3-26.7)	27.2 (25.1-29.2)	23.7 (22.8-24.6)
	2002	14.3 (11.5-17.0)	21.2 (18.5-23.9)	21.7 (19.3-24.1)	24.8 (22.7-26.9)	22.9 (20.8-25.1)	21.5 (20.5-22.6)
	2003	18.0 (15.0-21.0)	20.5 (18.0-23.1)	22.5 (20.2-24.7)	22.2 (20.4-24.0)	27.1 (24.5-29.7)	22.3 (21.2-23.3)
	2004	16.7 (13.8-19.6)	18.9 (16.4-21.5)	22.5 (19.8-25.3)	22.3 (19.9-24.7)	25.6 (22.5-28.7)	20.9 (19.6-22.1)
	2005	15.6 (13.1-18.0)	15.5 (13.4-17.7)	20.3 (18.0-22.5)	20.9 (18.6-23.2)	26.5 (23.7-29.2)	20.1 (19.0-21.1)
	2006	12.9 (10.3-15.4)	14.8 (12.4-17.3)	18.3 (15.7-21.0)	18.3 (15.8-20.9)	24.3 (21.3-27.4)	17.7 (16.5-18.9)
	2007	10.7 (8.6-12.9)	17.7 (14.8-20.6)	17.4 (14.9-19.9)	20.2 (17.3-23.1)	26.7 (23.5-30.0)	18.6 (17.3-19.8)
	2008	13.2 (10.6-15.9)	16.5 (13.8-19.3)	18.8 (16.2-21.4)	20.1 (17.5-22.6)	24.2 (21.1-27.4)	18.4 (17.2-19.7)
	2009	11.2 (9.2-13.3)	16.1 (13.6-18.5)	18.4 (15.9-20.8)	19.3 (16.9-21.6)	21.6 (18.8-24.5)	17.2 (16.1-18.3)

Note: Estimates are based on the following numbers of respondents for NSW: 1997 (17,496), 1998 (17,457), 2002 (12,616), 2003 (13,002), 2004 (9,418), 2005 (11,490), 2006 (7,957), 2007 (7,510), 2008 (8,755), 2009 (10,703). The indicator includes those who smoked daily or occasionally. The question used to define the indicator was: Which of the following best describes your smoking status: smoke daily, smoke occasionally, do not smoke now but I used to, I have tried it a few times but never smoked regularly, or I have never smoked?

Source: New South Wales Population Health Survey 2009 (HOIST). Centre for Epidemiology and Research, NSW Department of Health.

Current smoking by area health service, adults aged 16 years and over, NSW, 2009

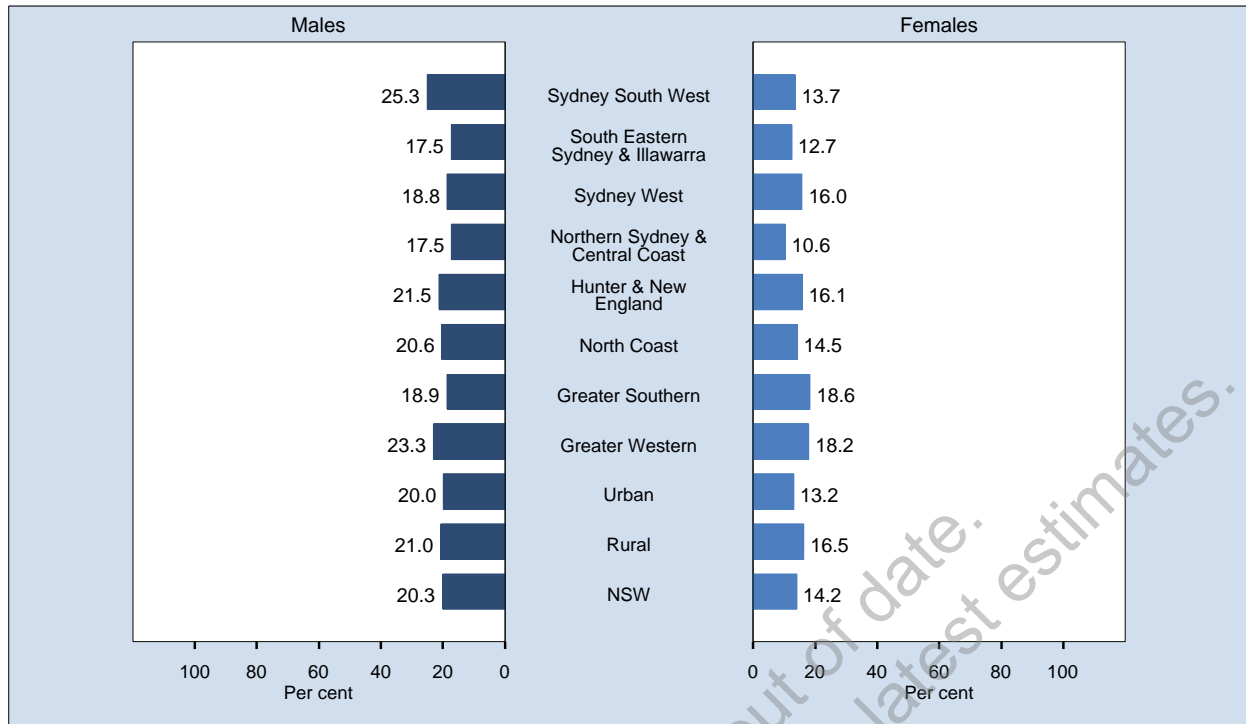

Area	Prevalence % (95% CI)		
	Males	Females	Persons
Sydney South West	25.3 (20.4-30.2)	13.7 (10.8-16.6)	19.4 (16.6-22.3)
South Eastern Sydney & Illawarra	17.5 (13.0-22.1)	12.7 (9.6-15.8)	15.1 (12.3-17.9)
Sydney West	18.8 (14.2-23.4)	16.0 (12.8-19.2)	17.4 (14.6-20.2)
Northern Sydney & Central Coast	17.5 (13.0-21.9)	10.6 (7.9-13.4)	13.9 (11.3-16.5)
Hunter & New England	21.5 (16.6-26.5)	16.1 (12.7-19.4)	18.7 (15.7-21.7)
North Coast	20.6 (16.1-25.1)	14.5 (11.4-17.6)	17.5 (14.8-20.2)
Greater Southern	18.9 (14.1-23.8)	18.6 (14.7-22.4)	18.7 (15.7-21.8)
Greater Western	23.3 (18.1-28.5)	18.2 (14.5-21.8)	20.7 (17.5-23.9)
Urban	20.0 (17.7-22.4)	13.2 (11.7-14.7)	16.6 (15.2-18.0)
Rural	21.0 (18.4-23.6)	16.5 (14.7-18.4)	18.7 (17.1-20.3)
NSW	20.3 (18.5-22.1)	14.2 (13.0-15.4)	17.2 (16.1-18.3)

Note: Estimates are based on 10,703 respondents in NSW. For this indicator 16 (0.15%) were not stated (Don't know or Refused) in NSW. The indicator includes those who smoked daily or occasionally. The question used to define the indicator was: 'Which of the following best describes your smoking status: smoke daily, smoke occasionally, do not smoke now but I used to, I have tried it a few times but never smoked regularly, or I have never smoked?'

Source: New South Wales Population Health Survey 2009 (HOIST). Centre for Epidemiology and Research, NSW Department of Health.

Current smoking by year, adults aged 16 years and over, NSW, 1997-2009

Sex	Year	Sydney South West % (95% CI)	South Eastern Sydney & Illawarra % (95% CI)	Sydney West % (95% CI)	Northern Sydney & Central Coast % (95% CI)	Hunter & New England % (95% CI)	North Coast % (95% CI)	Greater Southern % (95% CI)	Greater Western % (95% CI)	Urban % (95% CI)	Rural % (95% CI)	NSW % (95% CI)	
Males	1997	30.3 (27.1-33.5)	26.8 (23.3-30.2)	28.5 (25.2-31.9)	21.7 (18.2-25.3)	27.1 (23.9-30.3)	26.2 (22.4-30.0)	27.5 (24.1-30.8)	29.9 (26.8-33.0)	26.9 (25.2-28.6)	27.4 (25.6-29.2)	27.1 (25.8-28.4)	
	1998	30.9 (27.4-34.5)	28.4 (24.6-32.1)	25.3 (22.0-28.5)	19.3 (16.2-22.5)	24.2 (20.8-27.5)	28.8 (24.8-32.8)	25.3 (22.1-28.6)	27.5 (24.4-30.5)	26.2 (24.5-28.0)	25.9 (24.1-27.8)	26.2 (24.8-27.5)	
	2002	24.8 (20.6-29.0)	22.7 (18.4-26.9)	27.6 (22.7-32.5)	17.8 (13.5-22.0)	22.2 (18.0-26.4)	27.3 (22.4-32.2)	27.7 (23.0-32.5)	27.3 (23.4-31.1)	23.2 (21.0-25.4)	25.4 (23.0-27.7)	23.9 (22.2-25.6)	
	2003	27.8 (23.3-32.3)	23.9 (19.5-28.4)	25.0 (20.7-29.4)	21.1 (16.4-25.8)	24.1 (20.0-28.1)	26.5 (21.7-31.3)	26.1 (21.9-30.2)	26.4 (22.4-30.4)	24.6 (22.3-26.9)	25.4 (23.2-27.7)	24.9 (23.1-26.6)	
	2004	23.8 (19.0-28.6)	22.1 (16.9-27.4)	25.3 (20.1-30.5)	19.9 (14.3-25.5)	17.5 (13.1-21.8)	28.4 (23.3-33.4)	21.4 (16.9-25.9)	24.6 (20.5-28.8)	22.8 (20.2-25.4)	21.9 (19.4-24.3)	22.5 (20.5-24.5)	
	2005	22.8 (18.5-27.1)	22.8 (18.2-27.4)	23.3 (19.1-27.6)	17.1 (12.8-21.4)	26.1 (21.5-30.7)	24.6 (20.1-29.0)	25.1 (20.6-29.7)	23.4 (19.0-27.8)	21.6 (19.4-23.8)	25.1 (22.7-27.6)	22.6 (20.9-24.3)	
	2006	17.8 (13.5-22.1)	16.5 (11.8-21.2)	21.9 (16.3-27.6)	17.9 (13.0-22.9)	19.4 (14.5-24.4)	21.3 (16.0-26.7)	20.5 (15.1-25.9)	25.4 (19.8-31.1)	18.4 (16.0-20.9)	21.0 (18.3-23.7)	19.2 (17.3-21.1)	
	2007	29.0 (23.2-34.8)	20.1 (14.7-25.5)	25.3 (20.0-30.7)	14.7 (10.2-19.1)	14.3 (9.9-18.7)	26.1 (20.2-32.0)	19.3 (18.2-31.8)	19.3 (13.3-25.3)	22.6 (19.9-25.3)	20.3 (17.4-23.2)	21.9 (19.8-24.0)	
	2008	22.0 (17.3-26.8)	15.7 (11.2-20.1)	22.1 (16.7-27.6)	18.2 (12.8-23.7)	21.0 (15.9-26.1)	19.8 (14.7-25.0)	17.1 (12.1-22.0)	23.2 (17.6-28.9)	19.5 (17.0-22.0)	20.1 (17.4-22.9)	19.7 (17.8-21.6)	
	2009	25.3 (20.4-30.2)	17.5 (13.0-22.1)	18.8 (14.2-23.4)	17.5 (13.0-21.9)	21.5 (16.6-26.5)	20.6 (16.1-25.1)	18.9 (14.1-23.8)	23.3 (18.1-28.5)	20.0 (17.7-22.4)	21.0 (18.4-23.6)	20.3 (18.5-22.1)	
	Females	1997	19.6 (17.2-22.1)	20.8 (17.9-23.6)	22.6 (19.9-25.3)	18.7 (15.9-21.4)	23.9 (20.9-26.8)	21.3 (18.5-24.1)	23.2 (20.4-26.0)	21.3 (19.1-23.6)	20.3 (19.0-21.7)	22.8 (21.3-24.3)	21.1 (20.0-22.1)
		1998	24.1 (21.4-26.9)	22.2 (19.2-25.2)	20.4 (17.7-23.0)	19.0 (16.1-21.8)	18.3 (15.9-20.7)	21.3 (18.5-24.2)	23.1 (20.3-25.8)	23.4 (21.0-25.7)	21.5 (20.1-22.9)	20.8 (19.4-22.2)	21.3 (20.2-22.4)
2002		21.0 (17.7-24.3)	17.1 (14.0-20.3)	22.4 (18.8-25.9)	13.5 (10.1-17.0)	23.4 (19.6-27.2)	19.8 (16.0-23.6)	18.8 (15.7-21.9)	18.5 (15.7-21.3)	18.5 (16.8-20.2)	20.8 (18.9-22.8)	19.2 (17.9-20.5)	
2003		19.7 (16.4-23.0)	19.7 (16.4-22.9)	18.3 (15.1-21.6)	17.6 (14.4-20.8)	21.3 (17.9-24.7)	22.0 (18.6-25.4)	22.2 (18.9-25.5)	23.1 (20.0-26.2)	18.9 (17.2-20.5)	21.9 (20.1-23.7)	19.8 (18.5-21.0)	
2004		23.8 (19.5-28.0)	17.3 (13.6-21.0)	19.1 (15.1-23.1)	16.2 (12.3-20.1)	17.9 (14.2-21.7)	20.7 (16.9-24.4)	18.5 (14.7-22.4)	22.8 (19.3-26.3)	19.2 (17.2-21.3)	19.4 (17.4-21.4)	19.3 (17.8-20.8)	
2005		16.1 (12.8-19.4)	17.0 (13.6-20.4)	19.9 (16.6-23.2)	13.8 (10.7-16.8)	19.9 (16.7-23.1)	20.0 (16.7-23.3)	19.9 (16.7-23.1)	19.7 (16.5-22.8)	16.6 (15.0-18.2)	19.9 (18.2-21.6)	17.6 (16.3-18.8)	
2006		18.5 (14.4-22.7)	16.7 (12.9-20.5)	16.9 (13.2-20.7)	10.6 (7.6-13.7)	15.4 (11.9-18.8)	18.0 (14.3-21.8)	18.2 (14.2-22.1)	20.0 (16.0-24.0)	15.8 (13.9-17.7)	17.3 (15.3-19.2)	16.2 (14.8-17.7)	
2007		17.5 (13.7-21.2)	14.7 (11.1-18.3)	16.1 (12.4-19.8)	9.5 (6.7-12.2)	18.7 (14.7-22.6)	17.5 (13.9-21.2)	15.2 (11.4-19.1)	16.0 (12.3-19.6)	14.5 (12.7-16.3)	17.3 (15.2-19.4)	15.4 (14.0-16.7)	
2008		18.8 (14.7-22.9)	17.3 (13.5-21.1)	16.3 (12.3-20.4)	12.5 (8.8-16.2)	18.8 (14.7-22.9)	18.2 (14.3-22.2)	18.8 (14.5-23.2)	23.1 (19.1-27.1)	16.3 (14.4-18.3)	19.3 (17.1-21.5)	17.2 (15.7-18.7)	
2009		13.7 (10.8-16.6)	12.7 (9.6-15.8)	16.0 (12.8-19.2)	10.6 (7.9-13.4)	16.1 (12.7-19.4)	14.5 (11.4-17.6)	18.6 (14.7-22.4)	18.2 (14.5-21.8)	13.2 (11.7-14.7)	16.5 (14.7-18.4)	14.2 (13.0-15.4)	
Persons		1997	24.9 (22.9-26.9)	23.7 (21.5-26.0)	25.5 (23.4-27.7)	20.1 (17.9-22.4)	25.5 (23.3-27.6)	23.7 (21.4-26.1)	25.4 (23.2-27.5)	25.6 (23.7-27.5)	23.6 (22.5-24.7)	25.1 (23.9-26.2)	24.0 (23.2-24.9)
		1998	27.5 (25.2-29.7)	25.3 (22.9-27.7)	22.8 (20.7-24.9)	19.1 (17.0-21.2)	21.2 (19.1-23.3)	25.0 (22.6-27.4)	24.2 (22.1-26.3)	25.4 (23.5-27.4)	23.9 (22.7-25.0)	23.3 (22.2-24.5)	23.7 (22.8-24.6)
	2002	22.9 (20.2-25.6)	19.9 (17.2-22.5)	25.0 (21.9-28.0)	15.6 (12.9-18.3)	22.8 (20.0-25.6)	23.5 (20.4-26.6)	24.2 (20.4-26.2)	22.9 (20.5-25.3)	20.8 (19.5-22.2)	23.1 (21.6-24.6)	21.5 (20.5-22.6)	
	2003	23.7 (20.9-26.5)	21.8 (19.0-24.5)	21.6 (18.9-24.3)	19.3 (16.5-22.1)	22.7 (20.0-25.3)	24.2 (21.3-27.2)	24.1 (21.5-26.8)	24.8 (22.3-27.3)	21.7 (20.3-23.1)	23.6 (22.2-25.1)	22.3 (21.2-23.3)	
	2004	23.8 (20.6-27.0)	19.7 (16.5-22.9)	22.2 (18.9-25.4)	18.0 (14.6-21.4)	17.7 (14.9-20.6)	24.4 (21.3-27.5)	20.0 (17.0-22.9)	23.7 (21.0-26.4)	21.0 (19.3-22.6)	20.6 (19.0-22.2)	20.9 (19.6-22.1)	
	2005	19.4 (16.7-22.1)	19.9 (17.0-22.7)	21.6 (18.9-24.3)	15.4 (12.7-18.0)	22.9 (20.1-25.7)	22.2 (19.5-25.0)	22.5 (19.7-25.2)	21.5 (18.8-24.2)	19.0 (17.7-20.4)	22.5 (21.0-24.0)	20.1 (19.0-21.1)	
	2006	18.2 (15.2-21.2)	16.6 (13.5-19.6)	19.4 (16.0-22.8)	14.2 (11.3-17.1)	17.4 (14.4-20.4)	19.6 (16.4-22.9)	19.4 (16.0-22.7)	22.7 (19.3-26.2)	17.1 (15.6-18.6)	19.1 (17.4-20.8)	17.7 (16.5-18.9)	
	2007	23.2 (19.7-26.7)	17.4 (14.1-20.6)	20.6 (17.4-23.9)	11.9 (9.4-14.5)	16.6 (13.6-19.6)	21.7 (18.2-25.2)	20.1 (16.2-24.1)	17.6 (14.1-21.1)	18.5 (16.8-20.1)	18.8 (17.0-20.5)	18.6 (17.3-19.8)	
	2008	20.4 (17.3-23.5)	16.5 (13.6-19.4)	19.2 (15.8-22.6)	15.3 (12.0-18.5)	19.9 (16.7-23.2)	19.0 (15.8-22.2)	17.9 (14.6-21.2)	23.2 (19.7-26.7)	17.9 (16.3-19.5)	19.7 (17.9-21.5)	18.4 (17.2-19.7)	
	2009	19.4 (16.6-22.3)	15.1 (12.3-17.9)	17.4 (14.6-20.2)	13.9 (11.3-16.5)	18.7 (15.7-21.7)	17.5 (14.8-20.2)	18.7 (15.7-21.8)	20.7 (17.5-23.9)	16.6 (15.2-18.0)	18.7 (17.1-20.3)	17.2 (16.1-18.3)	

Note: Estimates are based on the following numbers of respondents for NSW: 1997 (17,496), 1998 (17,457), 2002 (12,616), 2003 (13,002), 2004 (9,418), 2005 (11,490), 2006 (7,957), 2007 (7,510), 2008 (8,755), 2009 (10,703). The indicator includes those who smoked daily or occasionally. The question used to define the indicator was: Which of the following best describes your smoking status: smoke daily, smoke occasionally, do not smoke now but I used to, I have tried it a few times but never smoked regularly, or I have never smoked?

Source: New South Wales Population Health Survey 2009 (HOIST). Centre for Epidemiology and Research, NSW Department of Health.

Live in smoke-free households by age, adults aged 16 years and over, NSW, 1997-2009

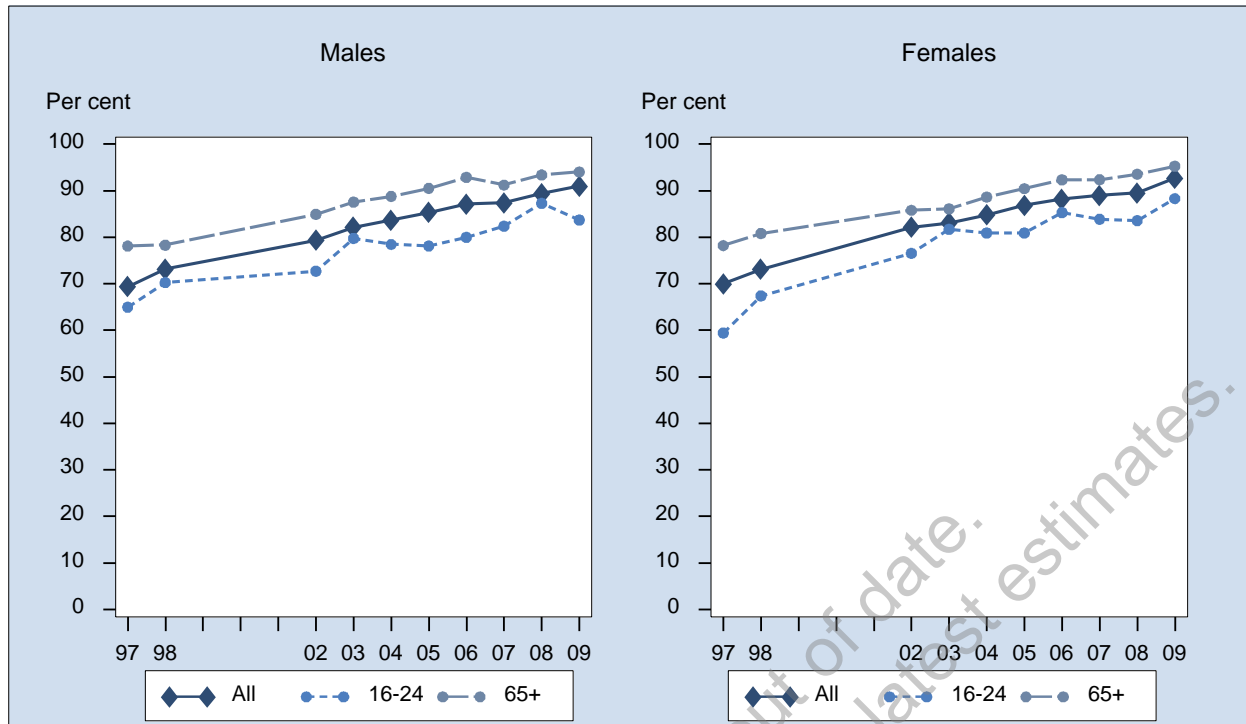

Sex	Year	16-24 % (95% CI)	25-34 % (95% CI)	35-44 % (95% CI)	45-54 % (95% CI)	55-64 % (95% CI)	65+ % (95% CI)	All % (95% CI)
Males	1997	65.0 (61.3-68.7)	65.9 (62.6-69.3)	69.5 (66.8-72.1)	71.1 (68.1-74.1)	69.2 (65.6-72.9)	78.1 (75.3-80.9)	69.4 (68.1-70.7)
	1998	70.3 (66.4-74.1)	69.6 (66.0-73.1)	74.1 (71.4-76.7)	74.7 (71.6-77.7)	74.0 (70.4-77.5)	78.3 (75.4-81.3)	73.2 (71.8-74.5)
	2002	72.7 (67.8-77.6)	79.1 (74.8-83.3)	81.4 (78.3-84.5)	78.9 (75.7-82.1)	80.6 (77.2-84.1)	84.9 (82.5-87.4)	79.4 (77.8-80.9)
	2003	79.8 (75.7-83.8)	81.0 (77.2-84.7)	83.1 (79.7-86.6)	79.2 (75.9-82.6)	82.9 (79.9-85.8)	87.5 (85.2-89.9)	82.1 (80.7-83.5)
	2004	78.5 (73.1-83.9)	83.5 (79.1-87.8)	87.0 (83.8-90.2)	82.4 (78.4-86.5)	81.1 (77.2-85.0)	88.8 (86.3-91.3)	83.7 (82.0-85.3)
	2005	78.1 (73.4-82.9)	84.7 (80.6-88.7)	87.1 (84.2-90.1)	84.9 (82.1-87.7)	86.9 (84.3-89.5)	90.5 (88.6-92.4)	85.3 (84.0-86.7)
	2006	80.0 (74.8-85.2)	88.0 (83.6-92.3)	88.5 (85.1-91.9)	85.7 (82.5-88.8)	87.5 (84.6-90.4)	92.9 (91.1-94.7)	87.1 (85.6-88.6)
	2007	82.4 (76.9-87.9)	87.1 (82.6-91.7)	91.7 (88.8-94.6)	84.9 (81.3-88.5)	86.4 (83.0-89.7)	91.2 (89.0-93.5)	87.4 (85.8-89.0)
	2008	87.3 (83.5-91.1)	90.0 (85.6-94.4)	89.5 (86.1-93.0)	87.3 (84.3-90.3)	89.2 (86.7-91.7)	93.4 (91.7-95.1)	89.4 (88.0-90.8)
	2009	83.7 (78.8-88.7)	89.3 (84.9-93.7)	94.9 (92.7-97.1)	91.0 (88.6-93.4)	92.4 (90.6-94.3)	94.1 (92.6-95.5)	91.0 (89.7-92.3)
Females	1997	59.4 (55.4-63.4)	69.9 (67.3-72.5)	70.9 (68.6-73.3)	69.5 (66.6-72.4)	72.7 (69.7-75.6)	78.2 (75.9-80.6)	70.0 (68.7-71.2)
	1998	67.4 (63.6-71.2)	71.6 (68.9-74.3)	72.2 (69.8-74.5)	73.0 (70.3-75.7)	74.1 (71.0-77.2)	80.8 (78.7-83.0)	73.1 (71.9-74.3)
	2002	76.6 (72.0-81.1)	84.6 (81.8-87.4)	83.3 (80.5-86.1)	81.6 (78.9-84.3)	80.0 (77.1-82.9)	85.8 (83.5-88.2)	82.1 (80.8-83.4)
	2003	81.7 (78.1-85.3)	84.6 (81.6-87.6)	82.7 (80.0-85.4)	80.1 (77.3-82.9)	82.5 (79.8-85.2)	86.1 (84.1-88.1)	83.1 (81.9-84.2)
	2004	80.9 (76.2-85.7)	85.1 (81.6-88.7)	86.3 (83.3-89.4)	82.4 (79.4-85.3)	84.3 (81.2-87.3)	88.7 (86.4-90.9)	84.8 (83.4-86.1)
	2005	80.9 (76.7-85.1)	90.1 (87.6-92.5)	86.4 (83.7-89.0)	85.8 (83.4-88.2)	86.6 (84.4-88.8)	90.5 (88.8-92.0)	86.9 (85.8-88.0)
	2006	85.3 (81.2-89.4)	88.3 (84.8-91.9)	89.0 (86.2-91.9)	86.1 (83.3-88.8)	86.9 (84.2-89.6)	92.4 (90.8-93.9)	88.2 (87.0-89.4)
	2007	83.9 (79.1-88.7)	91.0 (88.1-93.9)	91.2 (88.7-93.7)	84.6 (81.5-87.6)	89.4 (87.2-91.6)	92.4 (90.8-93.9)	89.0 (87.8-90.2)
	2008	83.6 (78.8-88.3)	90.4 (86.8-94.0)	92.5 (90.3-94.7)	86.2 (83.7-88.8)	90.1 (88.0-92.2)	93.6 (92.3-94.8)	89.5 (88.3-90.7)
	2009	88.3 (84.6-92.1)	92.2 (89.2-95.2)	94.2 (92.5-95.9)	91.7 (90.0-93.5)	93.7 (92.4-95.0)	95.3 (94.3-96.3)	92.7 (91.8-93.6)
Persons	1997	62.3 (59.5-65.0)	67.9 (65.8-70.1)	70.2 (68.4-72.0)	70.3 (68.2-72.4)	70.9 (68.6-73.3)	78.2 (76.4-80.0)	69.7 (68.8-70.6)
	1998	68.9 (66.2-71.6)	70.6 (68.4-72.8)	73.1 (71.4-74.9)	73.8 (71.8-75.9)	74.0 (71.7-76.4)	79.7 (78.0-81.5)	73.1 (72.3-74.0)
	2002	74.6 (71.3-77.9)	81.9 (79.3-84.4)	82.3 (80.2-84.5)	80.2 (78.1-82.3)	80.3 (78.1-82.6)	85.4 (83.7-87.1)	80.8 (79.8-81.8)
	2003	80.7 (78.0-83.4)	82.8 (80.4-85.2)	82.9 (80.7-85.1)	79.7 (77.5-81.9)	82.7 (80.7-84.7)	86.8 (85.2-88.3)	82.6 (81.7-83.5)
	2004	79.7 (76.1-83.3)	84.3 (81.5-87.1)	86.7 (84.5-88.9)	82.4 (79.9-84.9)	82.7 (80.2-85.2)	88.7 (87.1-90.4)	84.2 (83.2-85.3)
	2005	79.5 (76.4-82.7)	87.4 (85.1-89.7)	86.7 (84.8-88.7)	85.4 (83.5-87.2)	86.7 (85.0-88.4)	90.5 (89.3-91.7)	86.1 (85.2-87.0)
	2006	82.5 (79.2-85.9)	88.2 (85.3-91.0)	88.8 (86.5-91.0)	85.9 (83.8-88.0)	87.2 (85.2-89.2)	92.6 (91.4-93.8)	87.7 (86.7-88.6)
	2007	83.1 (79.5-86.8)	89.1 (86.3-91.8)	91.4 (89.5-93.3)	84.7 (82.4-87.1)	88.0 (86.0-89.9)	91.9 (90.6-93.2)	88.2 (87.2-89.2)
	2008	85.5 (82.4-88.5)	90.2 (87.3-93.0)	91.0 (89.0-93.1)	86.8 (84.8-88.7)	89.6 (88.0-91.2)	93.5 (92.5-94.5)	89.5 (88.6-90.4)
	2009	86.0 (82.9-89.1)	90.8 (88.2-93.4)	94.5 (93.1-95.9)	91.4 (89.9-92.9)	93.1 (92.0-94.2)	94.7 (93.8-95.6)	91.9 (91.2-92.6)

Note: Estimates are based on the following numbers of respondents for NSW: 1997 (17,495), 1998 (17,451), 2002 (12,607), 2003 (12,989), 2004 (9,415), 2005 (11,282), 2006 (7,946), 2007 (7,471), 2008 (8,752), 2009 (10,255). The indicator includes those who indicated their home was smoke-free. The question used to define the indicator was: Which of the following best describes your home situation: my home is smoke-free, people occasionally smoke in the house, or people frequently smoke in the house?

Source: New South Wales Population Health Survey 2009 (HOIST). Centre for Epidemiology and Research, NSW Department of Health.

Live in smoke-free households by socioeconomic disadvantage, adults aged 16 years and over, NSW, 1997-2009

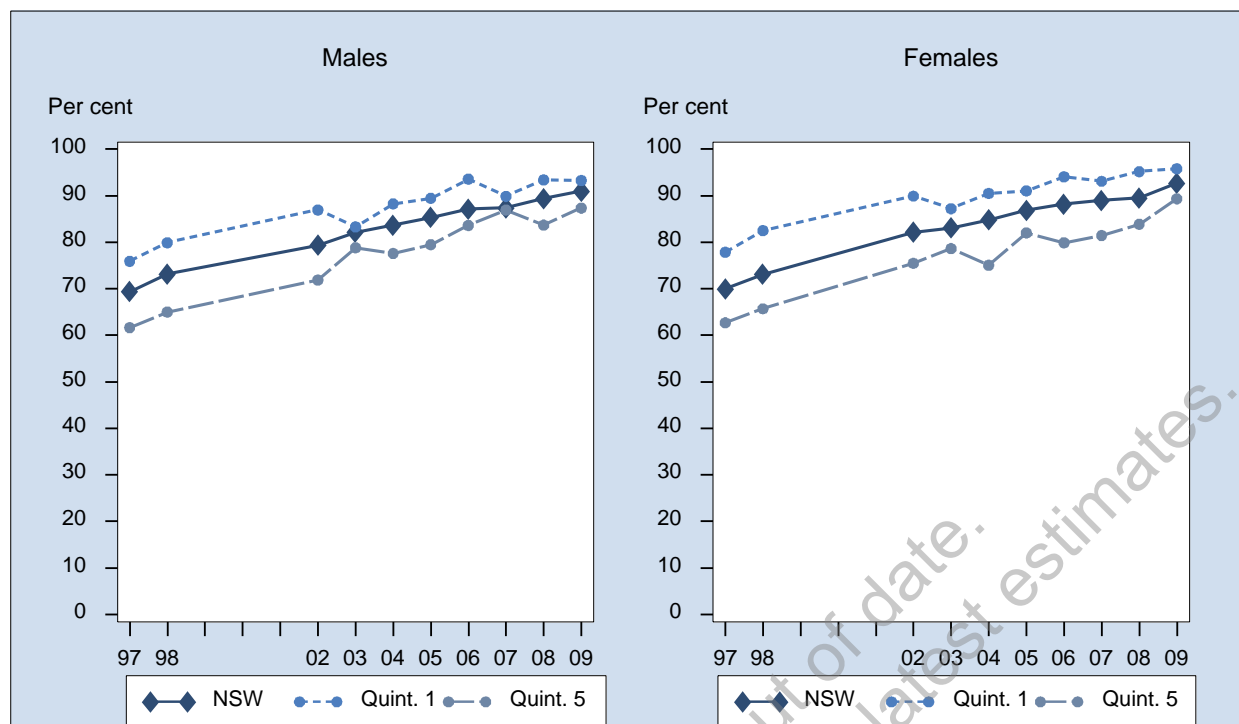

Sex	Year	1st Quintile % (95% CI)	2nd Quintile % (95% CI)	3rd Quintile % (95% CI)	4th Quintile % (95% CI)	5th Quintile % (95% CI)	NSW % (95% CI)
Males	1997	75.9 (72.6-79.3)	71.2 (68.3-74.1)	70.3 (67.5-73.1)	67.5 (64.8-70.3)	61.7 (58.7-64.6)	69.4 (68.1-70.7)
	1998	79.9 (76.9-83.0)	74.1 (70.9-77.2)	73.6 (70.7-76.5)	73.7 (71.0-76.4)	65.0 (61.7-68.4)	73.2 (71.8-74.5)
	2002	87.0 (83.3-90.6)	82.1 (78.5-85.8)	81.4 (78.0-84.7)	77.3 (74.3-80.3)	71.9 (68.3-75.5)	79.4 (77.8-80.9)
	2003	83.3 (79.0-87.6)	87.6 (84.7-90.4)	82.3 (79.1-85.5)	79.9 (77.4-82.4)	78.8 (75.5-82.2)	82.1 (80.7-83.5)
	2004	88.3 (84.7-91.8)	85.4 (82.1-88.7)	81.0 (77.1-84.8)	84.0 (81.0-87.0)	77.6 (73.1-82.1)	83.7 (82.0-85.3)
	2005	89.5 (86.5-92.4)	86.4 (83.3-89.5)	84.9 (81.8-88.0)	85.4 (82.4-88.4)	79.5 (75.7-83.3)	85.3 (84.0-86.7)
	2006	93.6 (90.9-96.3)	88.3 (85.1-91.4)	86.8 (83.5-90.1)	82.7 (78.8-86.6)	83.6 (79.9-87.4)	87.1 (85.6-88.6)
	2007	89.9 (86.4-93.4)	88.7 (85.2-92.2)	87.2 (83.7-90.6)	84.0 (80.0-88.0)	86.9 (83.2-90.6)	87.4 (85.8-89.0)
	2008	93.4 (90.7-96.1)	91.4 (88.7-94.1)	89.5 (86.7-92.3)	88.4 (85.7-91.0)	83.7 (79.2-88.1)	89.4 (88.0-90.8)
	2009	93.3 (90.8-95.8)	92.3 (89.6-95.0)	92.3 (89.8-94.8)	90.2 (87.0-93.3)	87.4 (83.7-91.0)	91.0 (89.7-92.3)
Females	1997	77.9 (75.1-80.6)	70.7 (67.9-73.5)	69.0 (66.4-71.5)	68.8 (66.4-71.1)	62.7 (59.9-65.5)	70.0 (68.7-71.2)
	1998	82.5 (80.0-85.0)	72.3 (69.6-75.0)	72.5 (69.9-75.1)	71.9 (69.6-74.1)	65.7 (62.9-68.6)	73.1 (71.9-74.3)
	2002	89.9 (87.3-92.6)	84.3 (81.1-87.5)	82.4 (79.7-85.1)	81.0 (78.7-83.4)	75.5 (72.4-78.6)	82.1 (80.8-83.4)
	2003	87.2 (84.4-90.1)	84.9 (82.0-87.9)	82.2 (79.8-84.6)	83.1 (81.2-85.1)	78.6 (75.6-81.7)	83.1 (81.9-84.2)
	2004	90.5 (87.8-93.2)	87.8 (85.0-90.5)	86.4 (83.9-89.0)	82.7 (79.8-85.6)	75.1 (71.2-79.0)	84.8 (83.4-86.1)
	2005	91.1 (88.9-93.2)	88.3 (85.9-90.7)	87.4 (85.2-89.6)	85.4 (82.9-87.8)	82.0 (78.7-85.3)	86.9 (85.8-88.0)
	2006	94.1 (92.0-96.2)	90.9 (88.8-93.1)	88.7 (86.1-91.3)	87.7 (85.1-90.3)	79.9 (76.2-83.6)	88.2 (87.0-89.4)
	2007	93.1 (91.0-95.2)	90.3 (87.9-92.8)	91.0 (88.6-93.4)	89.1 (86.8-91.4)	81.4 (77.9-85.0)	89.0 (87.8-90.2)
	2008	95.2 (93.5-96.9)	91.2 (88.6-93.7)	88.4 (85.4-91.3)	88.5 (86.0-91.1)	83.9 (80.5-87.3)	89.5 (88.3-90.7)
	2009	95.8 (94.3-97.3)	94.0 (92.3-95.6)	91.5 (89.0-93.9)	92.8 (91.1-94.5)	89.4 (86.7-92.0)	92.7 (91.8-93.6)
Persons	1997	76.9 (74.8-79.1)	71.0 (69.0-73.0)	69.6 (67.7-71.5)	68.1 (66.3-70.0)	62.2 (60.1-64.2)	69.7 (68.8-70.6)
	1998	81.3 (79.3-83.2)	73.2 (71.1-75.2)	73.0 (71.1-75.0)	72.8 (71.0-74.5)	65.4 (63.1-67.6)	73.1 (72.3-74.0)
	2002	88.5 (86.3-90.8)	83.2 (80.8-85.7)	81.9 (79.7-84.0)	79.1 (77.2-81.0)	73.8 (71.4-76.1)	80.8 (79.8-81.8)
	2003	85.5 (83.0-88.0)	86.3 (84.2-88.3)	82.3 (80.3-84.3)	81.5 (80.0-83.1)	78.7 (76.5-81.0)	82.6 (81.7-83.5)
	2004	89.4 (87.1-91.6)	86.6 (84.4-88.7)	83.7 (81.4-86.0)	83.4 (81.3-85.5)	76.3 (73.3-79.2)	84.2 (83.2-85.3)
	2005	90.2 (88.4-92.1)	87.4 (85.5-89.3)	86.2 (84.3-88.1)	85.4 (83.4-87.3)	80.8 (78.3-83.3)	86.1 (85.2-87.0)
	2006	93.8 (92.1-95.6)	89.6 (87.7-91.5)	87.8 (85.6-89.9)	85.3 (82.9-87.6)	81.7 (79.1-84.4)	87.7 (86.7-88.6)
	2007	91.6 (89.5-93.6)	89.5 (87.4-91.6)	89.1 (87.0-91.2)	86.6 (84.4-88.9)	84.1 (81.5-86.7)	88.2 (87.2-89.2)
	2008	94.3 (92.8-95.9)	91.3 (89.4-93.2)	88.9 (86.9-90.9)	88.4 (86.6-90.3)	83.8 (81.1-86.5)	89.5 (88.6-90.4)
	2009	94.6 (93.1-96.0)	93.2 (91.7-94.7)	91.9 (90.1-93.6)	91.5 (89.6-93.3)	88.4 (86.2-90.7)	91.9 (91.1-92.6)

Note: Estimates are based on the following numbers of respondents for NSW: 1997 (17,495), 1998 (17,451), 2002 (12,607), 2003 (12,989), 2004 (9,415), 2005 (11,282), 2006 (7,946), 2007 (7,471), 2008 (8,752), 2009 (10,255). The indicator includes those who indicated their home was smoke-free. The question used to define the indicator was: Which of the following best describes your home situation: my home is smoke-free, people occasionally smoke in the house, or people frequently smoke in the house?

Source: New South Wales Population Health Survey 2009 (HOIST). Centre for Epidemiology and Research, NSW Department of Health.

Live in smoke-free households by area health service, adults aged 16 years and over, NSW, 2009

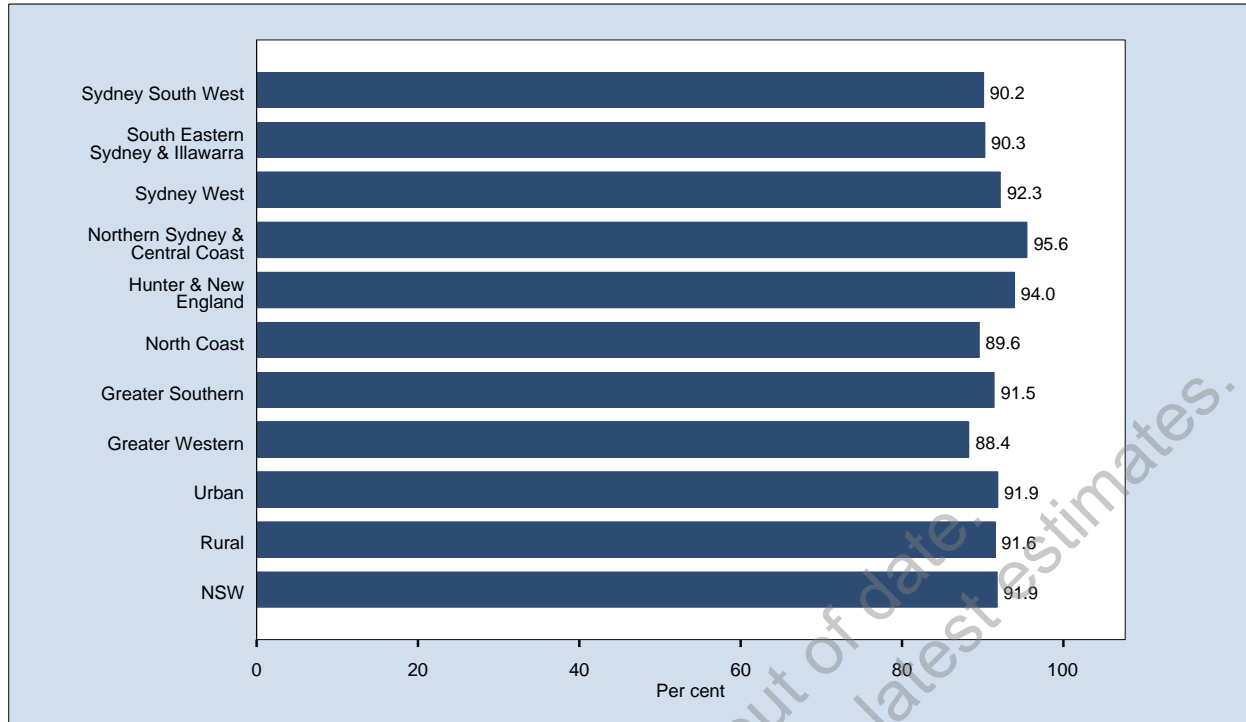

Area	Prevalence % (95% CI)		
	Males	Females	Persons
Sydney South West	90.1 (86.3-93.9)	90.2 (87.5-92.9)	90.2 (87.9-92.5)
South Eastern Sydney & Illawarra	88.0 (83.8-92.1)	92.6 (89.9-95.3)	90.3 (87.8-92.8)
Sydney West	93.3 (90.6-95.9)	91.3 (88.9-93.8)	92.3 (90.5-94.1)
Northern Sydney & Central Coast	95.1 (93.0-97.2)	96.0 (94.5-97.5)	95.6 (94.3-96.9)
Hunter & New England	93.7 (91.2-96.2)	94.2 (92.4-96.1)	94.0 (92.4-95.5)
North Coast	85.8 (81.7-89.9)	93.3 (91.1-95.5)	89.6 (87.3-91.9)
Greater Southern	90.3 (86.4-94.2)	92.7 (90.4-94.9)	91.5 (89.2-93.8)
Greater Western	85.9 (81.8-89.9)	90.8 (88.3-93.4)	88.4 (86.0-90.8)
Urban	91.4 (89.7-93.1)	92.5 (91.2-93.7)	91.9 (90.9-93.0)
Rural	90.0 (88.2-91.8)	93.2 (92.1-94.3)	91.6 (90.6-92.7)
NSW	91.0 (89.7-92.3)	92.7 (91.8-93.6)	91.9 (91.1-92.6)

Note: Estimates are based on 10,255 respondents in NSW. For this indicator 16 (0.16%) were not stated (Don't know or Refused) in NSW. The indicator includes those who indicated their home was smoke-free. The question used to define the indicator was: Which of the following best describes your home situation: my home is smoke-free, people occasionally smoke in the house, or people frequently smoke in the house?

Source: New South Wales Population Health Survey 2009 (HOIST). Centre for Epidemiology and Research, NSW Department of Health.

Live in smoke-free households by year, adults aged 16 years and over, NSW, 1997-2009

Sex	Year	Sydney South West % (95% CI)	South Eastern Sydney & Illawarra % (95% CI)	Sydney West % (95% CI)	Northern Sydney & Central Coast % (95% CI)	Hunter & New England % (95% CI)	North Coast % (95% CI)	Greater Southern % (95% CI)	Greater Western % (95% CI)	Urban % (95% CI)	Rural % (95% CI)	NSW % (95% CI)	
Males	1997	62.9 (59.5-66.2)	72.0 (68.4-75.5)	67.8 (64.4-71.3)	77.9 (74.4-81.5)	69.0 (65.7-72.3)	69.9 (66.1-73.7)	68.3 (64.8-71.7)	63.5 (60.2-66.7)	69.9 (68.2-71.7)	68.2 (66.4-70.0)	69.4 (68.1-70.7)	
	1998	67.6 (63.9-71.2)	73.5 (70.0-77.0)	73.4 (69.8-76.9)	82.7 (79.7-85.7)	72.5 (68.9-76.1)	70.6 (66.8-74.4)	70.8 (67.4-74.2)	70.4 (67.2-73.5)	74.0 (72.2-75.8)	71.4 (69.5-73.3)	73.2 (71.8-74.5)	
	2002	77.2 (73.2-81.2)	78.0 (73.6-82.3)	79.3 (75.1-83.5)	86.6 (83.2-89.9)	82.5 (78.9-86.1)	71.7 (66.5-76.8)	78.0 (74.1-81.9)	73.4 (69.6-77.2)	80.1 (78.1-82.1)	77.7 (75.5-79.9)	79.4 (77.8-80.9)	
	2003	79.4 (75.6-83.1)	87.4 (84.2-90.5)	80.8 (76.7-84.9)	84.8 (81.1-88.4)	82.4 (79.1-85.7)	81.0 (77.1-84.8)	76.7 (72.8-80.6)	77.4 (73.8-81.0)	83.0 (81.2-84.9)	80.0 (78.1-81.9)	82.1 (80.7-83.5)	
	2004	81.6 (77.4-85.8)	83.6 (79.3-87.9)	80.8 (76.2-85.5)	88.0 (83.7-92.2)	87.1 (83.2-90.9)	80.2 (76.3-84.1)	83.8 (80.0-87.6)	82.9 (79.4-86.3)	83.5 (81.3-85.7)	84.2 (82.1-86.2)	83.7 (82.0-85.3)	
	2005	81.6 (77.6-85.7)	83.2 (79.1-87.2)	85.4 (82.0-88.9)	90.8 (88.0-93.6)	86.9 (83.7-90.2)	86.6 (83.6-89.5)	82.9 (79.3-86.5)	85.9 (82.9-88.9)	85.1 (83.3-87.0)	85.8 (84.1-87.5)	85.3 (84.0-86.7)	
	2006	86.3 (82.4-90.1)	87.3 (83.4-91.2)	85.4 (80.8-90.0)	93.0 (90.4-95.6)	85.1 (80.6-89.5)	86.1 (81.9-90.4)	88.5 (85.2-91.7)	79.9 (74.8-85.0)	87.9 (86.0-89.8)	85.3 (83.1-87.6)	87.1 (85.6-88.6)	
	2007	85.6 (81.3-89.9)	87.9 (83.7-92.1)	87.5 (83.6-91.5)	88.7 (84.2-93.1)	89.3 (85.4-93.1)	87.0 (83.2-90.8)	85.5 (81.2-89.8)	86.6 (82.3-91.0)	87.3 (85.2-89.5)	87.5 (85.4-89.6)	87.4 (85.8-89.0)	
	2008	88.9 (85.6-92.2)	91.5 (88.5-94.5)	86.4 (81.6-91.2)	91.8 (88.5-95.0)	90.9 (87.8-94.0)	88.2 (84.7-91.7)	90.0 (86.8-93.1)	81.5 (75.8-87.2)	89.7 (87.9-91.5)	88.8 (86.9-90.6)	89.4 (88.0-90.8)	
	2009	90.1 (86.3-93.9)	88.0 (83.8-92.1)	93.3 (90.6-95.9)	95.1 (93.0-97.2)	93.7 (91.2-96.2)	85.8 (81.7-89.9)	90.3 (86.4-94.2)	85.9 (81.8-89.9)	91.4 (89.7-93.1)	90.0 (88.2-91.8)	91.0 (89.7-92.3)	
	Females	1997	64.4 (61.3-67.5)	70.1 (66.9-73.4)	69.2 (66.1-72.2)	77.9 (74.8-81.0)	70.3 (67.3-73.4)	70.1 (66.8-73.3)	68.5 (65.4-71.6)	66.3 (63.6-68.9)	70.3 (68.7-71.8)	69.3 (67.6-70.9)	70.0 (68.7-71.2)
		1998	64.9 (61.8-68.1)	74.2 (71.1-77.3)	72.9 (69.9-75.9)	81.6 (78.9-84.3)	74.6 (71.8-77.4)	74.3 (71.3-77.4)	70.8 (67.9-73.7)	69.3 (66.6-71.9)	73.2 (71.6-74.7)	72.9 (71.4-74.5)	73.1 (71.9-74.3)
2002		77.7 (74.2-81.3)	84.5 (81.4-87.5)	82.1 (78.9-85.3)	87.2 (83.9-90.5)	82.0 (78.8-85.2)	78.3 (74.4-82.2)	80.7 (77.6-83.8)	81.2 (78.3-84.1)	82.7 (81.0-84.4)	80.7 (79.0-82.5)	82.1 (80.8-83.4)	
2003		82.4 (79.4-85.4)	82.6 (79.5-85.7)	82.9 (79.7-86.1)	85.7 (82.9-88.4)	85.4 (82.6-88.1)	79.8 (76.5-83.0)	81.1 (78.1-84.1)	79.6 (76.8-82.4)	83.4 (81.9-84.9)	82.3 (80.8-83.8)	83.1 (81.9-84.2)	
2004		80.7 (76.9-84.6)	89.0 (86.1-91.8)	84.2 (80.2-88.1)	89.1 (86.1-92.1)	83.7 (80.1-87.2)	82.9 (79.3-86.4)	82.4 (78.4-86.3)	81.4 (78.4-84.4)	85.6 (83.9-87.4)	82.9 (81.0-84.8)	84.8 (83.4-86.1)	
2005		84.9 (81.5-88.4)	85.9 (82.9-88.9)	84.4 (81.4-87.5)	92.6 (90.7-94.6)	89.1 (86.8-91.4)	85.4 (82.6-88.2)	85.7 (82.9-88.4)	82.0 (79.0-85.1)	87.0 (85.6-88.5)	86.5 (85.1-87.9)	86.9 (85.8-88.0)	
2006		83.2 (79.4-87.1)	91.4 (88.9-93.9)	87.9 (84.7-91.2)	91.7 (89.0-94.4)	88.6 (85.8-91.3)	87.6 (84.4-90.8)	88.0 (84.9-91.1)	85.0 (81.7-88.4)	88.4 (86.8-90.0)	87.7 (86.1-89.3)	88.2 (87.0-89.4)	
2007		86.2 (82.7-89.7)	88.7 (85.5-91.9)	89.1 (86.0-92.1)	93.6 (91.4-95.7)	87.7 (84.5-90.9)	88.2 (85.1-91.3)	90.9 (88.0-93.9)	86.8 (83.5-90.2)	89.3 (87.7-90.8)	89.0 (86.7-90.1)	89.0 (87.8-90.2)	
2008		86.7 (83.3-90.0)	91.3 (88.5-94.0)	88.6 (84.9-92.4)	92.5 (90.1-94.9)	89.2 (86.1-92.2)	88.6 (85.4-91.8)	90.6 (87.8-93.4)	87.4 (84.4-90.4)	89.7 (88.2-91.3)	89.1 (87.5-90.7)	89.5 (88.3-90.7)	
2009		90.2 (87.5-92.9)	92.6 (89.9-95.3)	91.3 (88.9-93.8)	96.0 (94.5-97.5)	94.2 (92.4-96.1)	93.3 (91.1-95.5)	92.7 (90.4-94.9)	90.8 (88.3-93.4)	92.5 (91.2-93.7)	93.2 (92.1-94.3)	92.7 (91.8-93.6)	
Persons		1997	63.6 (61.4-65.9)	71.0 (68.7-73.4)	68.5 (66.2-70.8)	77.9 (75.6-80.3)	69.7 (67.4-71.9)	70.0 (67.5-72.5)	68.4 (66.1-70.7)	64.9 (62.8-67.0)	70.1 (68.9-71.3)	68.7 (67.5-70.0)	69.7 (68.8-70.6)
		1998	66.2 (63.8-68.6)	73.9 (71.5-76.2)	73.1 (70.8-75.5)	82.1 (80.1-84.1)	73.6 (71.3-75.8)	72.5 (70.1-74.9)	70.8 (68.5-73.0)	69.8 (67.8-71.9)	73.6 (72.4-74.7)	72.1 (70.9-73.4)	73.1 (72.3-74.0)
	2002	77.5 (74.8-80.2)	81.2 (78.6-83.9)	80.7 (78.1-83.3)	86.9 (84.6-89.2)	82.2 (79.8-84.6)	75.0 (71.8-78.3)	79.3 (76.9-81.8)	77.3 (74.9-79.7)	81.4 (80.1-82.7)	79.2 (77.8-80.6)	80.8 (79.8-81.8)	
	2003	80.9 (78.5-83.3)	85.0 (82.8-87.2)	81.9 (79.3-84.5)	85.2 (83.0-87.5)	83.9 (81.8-86.0)	80.4 (77.8-82.9)	78.9 (76.4-81.4)	78.5 (76.2-80.8)	83.2 (82.0-84.4)	81.2 (80.0-82.4)	82.6 (81.7-83.5)	
	2004	81.2 (78.3-84.0)	86.3 (83.7-88.9)	82.5 (79.5-85.6)	88.5 (86.0-91.1)	85.3 (82.7-88.0)	81.6 (79.0-84.2)	83.1 (80.4-85.8)	82.1 (79.8-84.4)	84.6 (83.2-86.0)	83.5 (82.1-84.9)	84.2 (83.2-85.3)	
	2005	83.3 (80.6-86.0)	84.6 (82.1-87.0)	84.9 (82.6-87.2)	91.8 (90.1-93.4)	88.1 (86.1-90.0)	86.0 (83.9-88.0)	84.3 (82.0-86.6)	84.0 (81.8-86.1)	86.1 (84.9-87.3)	86.1 (85.0-87.2)	86.1 (85.2-87.0)	
	2006	84.7 (82.0-87.4)	89.3 (87.0-91.7)	86.7 (83.9-89.5)	92.4 (90.5-94.2)	86.8 (84.2-89.4)	86.9 (84.3-89.5)	88.3 (86.0-90.5)	82.4 (79.4-85.5)	88.2 (86.9-89.4)	86.5 (85.2-87.9)	87.7 (86.7-88.6)	
	2007	85.9 (83.1-88.7)	88.3 (85.7-90.9)	88.3 (85.8-90.8)	91.2 (88.8-93.6)	88.4 (86.0-90.9)	87.6 (85.2-90.1)	88.2 (85.6-90.8)	86.7 (84.0-89.5)	88.3 (87.0-89.6)	88.0 (86.6-89.3)	88.2 (87.2-89.2)	
	2008	87.8 (85.4-90.1)	91.4 (89.4-93.4)	87.5 (84.5-90.6)	92.2 (90.1-94.2)	90.0 (87.9-92.2)	88.4 (86.0-90.8)	90.3 (88.2-92.4)	84.4 (81.2-87.7)	89.7 (88.5-90.9)	88.9 (87.7-90.2)	89.5 (88.6-90.4)	
	2009	90.2 (87.9-92.5)	90.3 (87.8-92.8)	92.3 (90.5-94.1)	95.6 (94.3-96.9)	94.0 (92.4-95.5)	89.6 (87.3-91.9)	91.5 (89.2-93.8)	88.4 (86.0-90.8)	91.9 (90.9-93.0)	91.6 (90.6-92.7)	91.9 (91.1-92.6)	

Note: Estimates are based on the following numbers of respondents for NSW: 1997 (17,495), 1998 (17,451), 2002 (12,607), 2003 (12,989), 2004 (9,415), 2005 (11,282), 2006 (7,946), 2007 (7,471), 2008 (8,752), 2009 (10,255). The indicator includes those who indicated their home was smoke-free. The question used to define the indicator was: Which of the following best describes your home situation: my home is smoke-free, people occasionally smoke in the house, or people frequently smoke in the house?

Source: New South Wales Population Health Survey 2009 (HOIST). Centre for Epidemiology and Research, NSW Department of Health.

Bans smoking in car by age, adults aged 16 years and over who own a car, NSW, 2003-2009

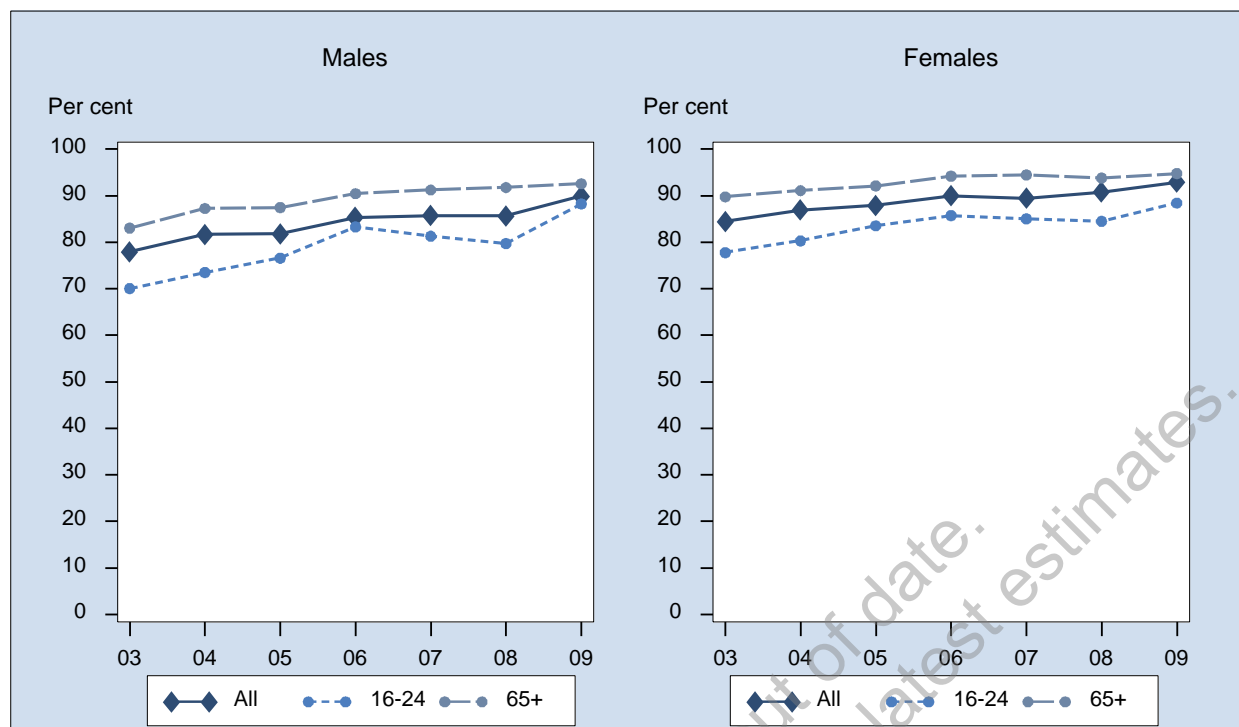

Sex	Year	16-24 % (95% CI)	25-34 % (95% CI)	35-44 % (95% CI)	45-54 % (95% CI)	55-64 % (95% CI)	65+ % (95% CI)	All % (95% CI)
Males	2003	70.1 (65.1-75.0)	73.6 (69.2-78.1)	78.6 (74.7-82.6)	79.9 (76.5-83.4)	83.2 (80.2-86.1)	83.1 (80.3-85.8)	77.9 (76.3-79.6)
	2004	73.5 (67.1-79.9)	81.3 (76.5-86.0)	83.2 (79.0-87.5)	82.1 (77.6-86.6)	82.9 (79.1-86.6)	87.3 (84.6-89.9)	81.7 (79.8-83.6)
	2005	76.6 (71.5-81.7)	76.6 (71.6-81.6)	83.3 (79.8-86.7)	82.1 (78.9-85.4)	86.0 (83.2-88.8)	87.5 (85.4-89.6)	81.8 (80.2-83.4)
	2006	83.3 (78.1-88.5)	79.2 (73.5-85.0)	88.4 (84.9-91.8)	83.2 (79.5-86.9)	88.4 (85.7-91.1)	90.5 (88.3-92.6)	85.3 (83.6-87.0)
	2007	81.3 (75.9-86.7)	84.0 (79.1-88.8)	87.3 (83.4-91.2)	87.2 (83.8-90.6)	83.0 (79.1-87.0)	91.2 (89.0-93.5)	85.7 (84.0-87.5)
	2008	79.7 (74.3-85.1)	81.0 (74.9-87.0)	85.2 (81.0-89.4)	86.9 (83.8-90.0)	90.1 (87.6-92.5)	91.8 (89.8-93.7)	85.6 (83.9-87.4)
	2009	88.3 (84.2-92.3)	87.0 (82.0-91.9)	93.4 (91.0-95.7)	90.2 (87.4-93.0)	87.5 (84.8-90.1)	92.6 (90.9-94.3)	89.9 (88.6-91.3)
Females	2003	77.8 (73.5-82.1)	85.6 (82.7-88.4)	84.4 (81.7-87.0)	83.2 (80.5-85.9)	86.1 (83.5-88.7)	89.8 (87.9-91.7)	84.5 (83.3-85.7)
	2004	80.3 (75.2-85.5)	84.6 (80.8-88.5)	87.9 (84.8-91.0)	86.5 (83.6-89.3)	91.5 (89.3-93.7)	91.1 (88.6-93.6)	86.9 (85.5-88.3)
	2005	83.5 (79.7-87.4)	86.3 (83.2-89.4)	87.1 (84.4-89.9)	88.7 (86.4-90.9)	90.5 (88.6-92.4)	92.1 (90.5-93.8)	87.9 (86.8-89.0)
	2006	85.8 (81.2-90.3)	90.9 (87.9-94.0)	89.8 (87.1-92.6)	88.6 (86.0-91.2)	90.2 (87.7-92.7)	94.2 (92.7-95.7)	90.0 (88.8-91.2)
	2007	85.0 (80.0-90.0)	89.1 (85.6-92.5)	91.1 (88.5-93.7)	85.8 (82.8-88.9)	90.6 (88.5-92.8)	94.5 (93.0-95.9)	89.5 (88.2-90.7)
	2008	84.5 (79.8-89.2)	89.8 (86.3-93.4)	93.9 (91.8-96.0)	90.2 (88.0-92.4)	91.8 (89.9-93.7)	93.8 (92.3-95.3)	90.8 (89.6-91.9)
	2009	88.4 (84.2-92.7)	93.6 (90.9-96.3)	93.5 (91.6-95.5)	92.3 (90.5-94.1)	94.2 (92.7-95.7)	94.8 (93.5-96.1)	92.9 (91.9-93.9)
Persons	2003	73.9 (70.6-77.2)	79.7 (77.0-82.3)	81.5 (79.1-83.9)	81.6 (79.4-83.7)	84.6 (82.6-86.6)	86.4 (84.8-88.1)	81.2 (80.2-82.2)
	2004	76.7 (72.5-80.9)	83.0 (80.0-86.0)	85.6 (82.9-88.2)	84.3 (81.6-86.9)	87.1 (84.9-89.3)	89.2 (87.4-91.0)	84.3 (83.1-85.5)
	2005	80.1 (76.9-83.3)	81.6 (78.6-84.5)	85.2 (82.9-87.4)	85.4 (83.4-87.4)	88.2 (86.5-89.9)	89.9 (88.5-91.2)	84.8 (83.9-85.8)
	2006	84.5 (81.0-88.0)	85.1 (81.8-88.4)	89.1 (86.9-91.3)	85.9 (83.7-88.2)	89.3 (87.4-91.1)	92.4 (91.1-93.7)	87.7 (86.6-88.7)
	2007	83.1 (79.4-86.8)	86.5 (83.5-89.5)	89.3 (87.0-91.6)	86.5 (84.2-88.8)	87.0 (84.8-89.2)	92.9 (91.6-94.3)	87.6 (86.5-88.7)
	2008	82.1 (78.5-85.7)	85.5 (82.0-89.0)	89.6 (87.2-91.9)	88.6 (86.7-90.5)	90.9 (89.4-92.5)	92.8 (91.6-94.0)	88.2 (87.2-89.3)
	2009	88.3 (85.4-91.3)	90.4 (87.6-93.2)	93.5 (92.0-95.0)	91.3 (89.6-92.9)	90.8 (89.3-92.4)	93.7 (92.6-94.8)	91.4 (90.6-92.2)

Note: Estimates are based on the following numbers of respondents for NSW: 2003 (11,652), 2004 (8,585), 2005 (10,349), 2006 (7,251), 2007 (6,882), 2008 (8,020), 2009 (9,409). The indicator includes those who indicated their car was smoke-free. The question used to define the indicator was: Are people allowed to smoke in your car?

Source: New South Wales Population Health Survey 2009 (HOIST). Centre for Epidemiology and Research, NSW Department of Health.

Bans smoking in car by socioeconomic disadvantage, adults aged 16 years and over who own a car, NSW, 2003-2009

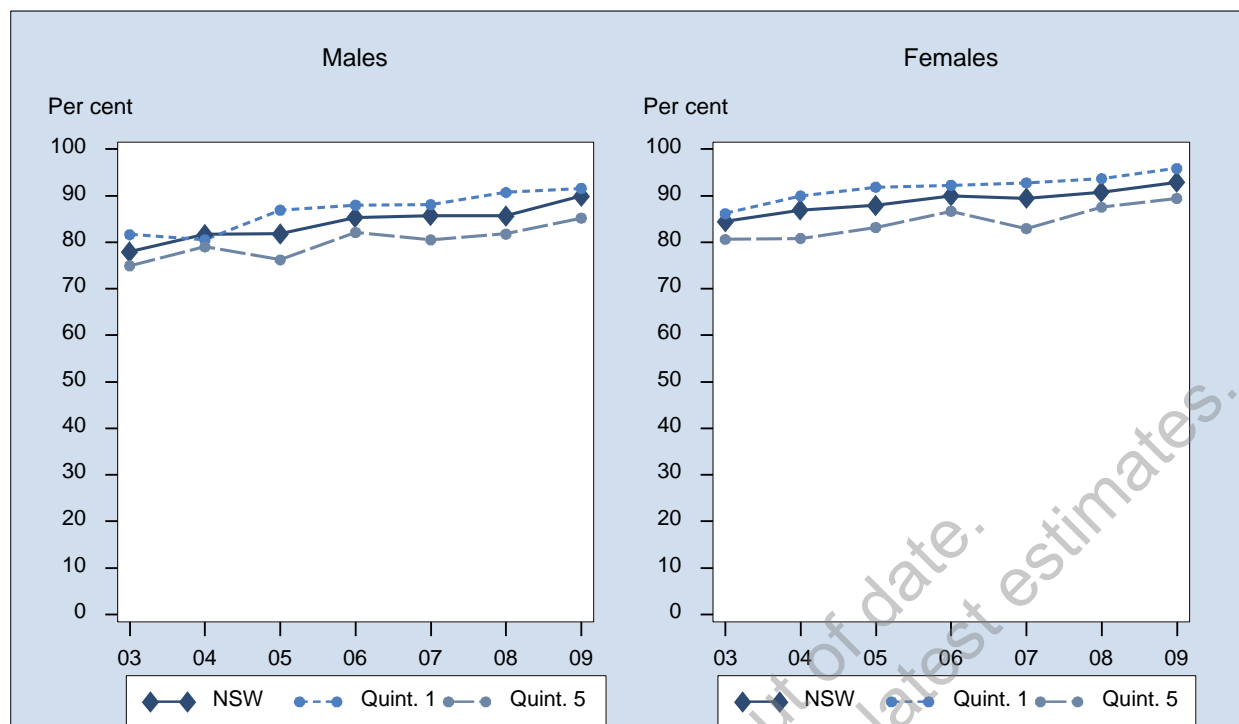

Sex	Year	1st Quintile % (95% CI)	2nd Quintile % (95% CI)	3rd Quintile % (95% CI)	4th Quintile % (95% CI)	5th Quintile % (95% CI)	NSW % (95% CI)	
Males	2003	81.7 (77.0-86.3)	82.4 (78.8-86.1)	74.0 (70.2-77.7)	78.3 (75.6-80.9)	74.9 (71.1-78.8)	77.9 (76.3-79.6)	
	2004	80.5 (75.5-85.6)	84.2 (80.5-87.8)	81.3 (77.5-85.1)	83.1 (79.9-86.2)	79.0 (74.4-83.6)	81.7 (79.8-83.6)	
	2005	86.9 (83.4-90.4)	82.8 (79.1-86.4)	82.8 (79.4-86.2)	79.0 (75.3-82.7)	76.2 (71.9-80.5)	81.8 (80.2-83.4)	
	2006	88.0 (83.8-92.2)	86.9 (83.4-90.3)	87.6 (84.5-90.8)	82.0 (77.8-86.1)	82.1 (77.9-86.4)	85.3 (83.6-87.0)	
	2007	88.1 (84.5-91.7)	89.0 (85.3-92.6)	86.2 (82.8-89.6)	84.1 (80.1-88.0)	80.5 (75.9-85.1)	85.7 (84.0-87.5)	
	2008	90.7 (87.2-94.3)	87.8 (84.3-91.2)	86.0 (82.2-89.9)	81.5 (77.5-85.4)	81.8 (77.0-86.6)	85.6 (83.9-87.4)	
	2009	91.6 (88.7-94.5)	92.5 (90.0-95.0)	90.0 (87.0-93.1)	90.1 (87.7-92.5)	85.2 (81.2-89.2)	89.9 (88.6-91.3)	
	Females	2003	86.2 (82.7-89.6)	87.9 (85.2-90.5)	84.0 (81.6-86.4)	84.3 (82.4-86.3)	80.6 (77.5-83.8)	84.5 (83.3-85.7)
		2004	89.9 (87.0-92.9)	89.2 (86.5-92.0)	87.4 (84.4-90.4)	86.5 (83.4-89.5)	80.8 (77.0-84.7)	86.9 (85.5-88.3)
2005		91.9 (89.7-94.1)	91.2 (89.2-93.3)	87.0 (84.4-89.7)	84.9 (82.1-87.8)	83.2 (80.0-86.4)	87.9 (86.8-89.0)	
2006		92.3 (89.7-94.8)	90.9 (88.4-93.5)	90.0 (87.2-92.7)	89.7 (87.3-92.2)	86.7 (83.6-89.7)	90.0 (88.8-91.2)	
2007		92.8 (90.4-95.1)	89.2 (86.2-92.2)	92.0 (89.7-94.3)	90.7 (88.5-93.0)	83.0 (79.2-86.8)	89.5 (88.2-90.7)	
2008		93.7 (91.1-96.2)	92.7 (90.4-94.9)	89.4 (86.7-92.0)	90.1 (87.6-92.6)	87.5 (84.3-90.7)	90.8 (89.6-91.9)	
2009		95.9 (94.4-97.3)	94.9 (93.2-96.7)	91.4 (88.6-94.1)	92.7 (90.9-94.4)	89.4 (86.6-92.3)	92.9 (91.9-93.9)	
Persons		2003	84.1 (81.2-86.9)	85.1 (82.8-87.4)	79.0 (76.7-81.2)	81.3 (79.6-83.0)	77.7 (75.1-80.2)	81.2 (80.2-82.2)
		2004	85.0 (82.0-88.1)	86.7 (84.4-89.0)	84.3 (81.9-86.8)	84.8 (82.6-86.9)	80.0 (77.0-83.0)	84.3 (83.1-85.5)
	2005	89.3 (87.2-91.4)	87.2 (85.1-89.2)	85.0 (82.8-87.1)	82.0 (79.7-84.3)	79.7 (77.0-82.4)	84.8 (83.9-85.8)	
	2006	90.1 (87.6-92.6)	88.9 (86.8-91.1)	88.8 (86.7-90.9)	85.9 (83.5-88.3)	84.4 (81.8-87.0)	87.7 (86.6-88.7)	
	2007	90.5 (88.3-92.6)	89.1 (86.7-91.4)	89.0 (87.0-91.1)	87.5 (85.2-89.7)	81.7 (78.8-84.7)	87.6 (86.5-88.7)	
	2008	92.2 (90.1-94.4)	90.2 (88.1-92.2)	87.7 (85.4-90.0)	85.9 (83.6-88.2)	84.8 (82.0-87.7)	88.2 (87.2-89.3)	
	2009	93.7 (92.1-95.4)	93.8 (92.3-95.3)	90.7 (88.6-92.8)	91.3 (89.8-92.8)	87.4 (85.0-89.9)	91.4 (90.6-92.2)	

Note: Estimates are based on the following numbers of respondents for NSW: 2003 (11,652), 2004 (8,585), 2005 (10,349), 2006 (7,251), 2007 (6,882), 2008 (8,020), 2009 (9,409). The indicator includes those who indicated their car was smoke-free. The question used to define the indicator was: Are people allowed to smoke in your car?

Source: New South Wales Population Health Survey 2009 (HOIST). Centre for Epidemiology and Research, NSW Department of Health.

**Bans smoking in car by area health service,
adults aged 16 years and over who own a car, NSW, 2009**

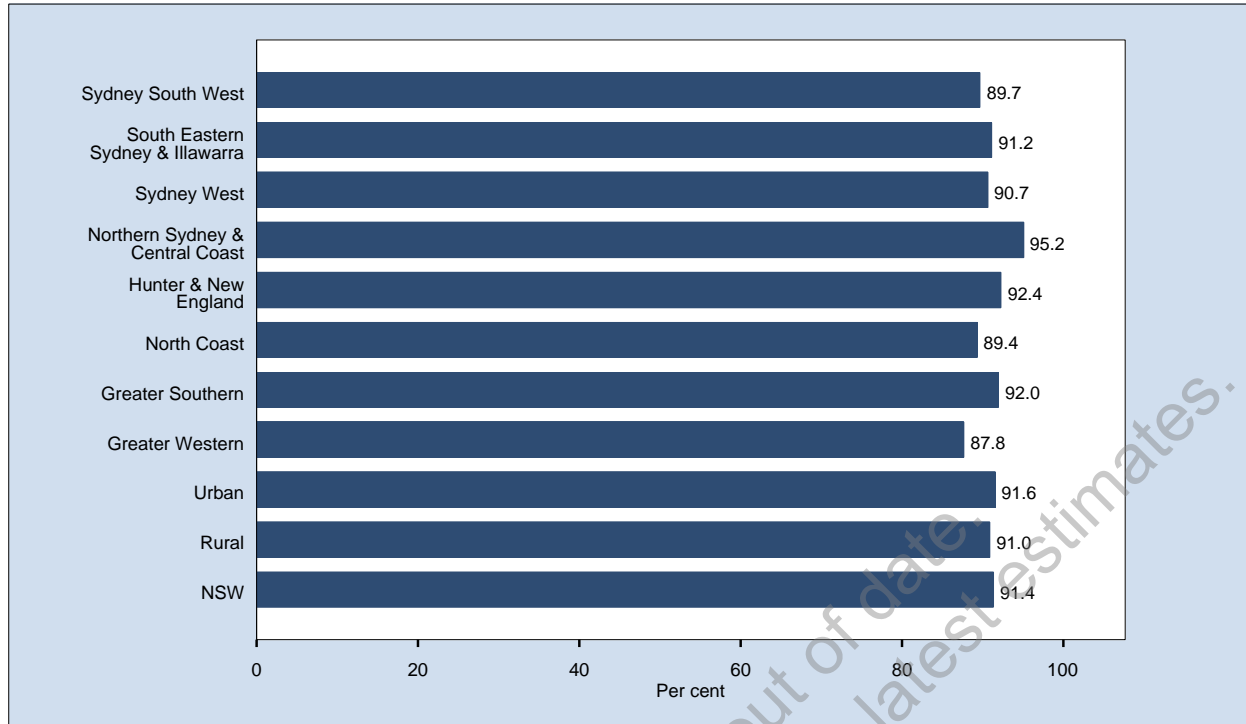

Area	Prevalence % (95% CI)		
	Males	Females	Persons
Sydney South West	88.9 (85.3-92.4)	90.6 (87.6-93.5)	89.7 (87.4-92.0)
South Eastern Sydney & Illawarra	90.1 (86.3-94.0)	92.3 (89.2-95.3)	91.2 (88.7-93.6)
Sydney West	88.8 (85.0-92.5)	92.7 (90.3-95.0)	90.7 (88.5-92.9)
Northern Sydney & Central Coast	94.4 (92.1-96.7)	95.9 (94.2-97.6)	95.2 (93.7-96.6)
Hunter & New England	90.3 (86.9-93.7)	94.3 (92.3-96.3)	92.4 (90.4-94.3)
North Coast	86.2 (82.3-90.1)	92.5 (90.0-95.0)	89.4 (87.1-91.7)
Greater Southern	90.8 (87.6-94.1)	93.2 (91.0-95.5)	92.0 (90.1-94.0)
Greater Western	84.9 (80.4-89.5)	90.5 (87.8-93.3)	87.8 (85.1-90.4)
Urban	90.4 (88.7-92.2)	92.8 (91.4-94.1)	91.6 (90.5-92.7)
Rural	88.8 (86.8-90.7)	93.1 (92.0-94.3)	91.0 (89.9-92.1)
NSW	89.9 (88.6-91.3)	92.9 (91.9-93.9)	91.4 (90.6-92.2)

Note: Estimates are based on 9,409 respondents in NSW. For this indicator 47 (0.50%) were not stated (Don't know or Refused) in NSW. The indicator includes those who indicated their car was smoke-free. The question used to define the indicator was: Are people allowed to smoke in your car?

Source: New South Wales Population Health Survey 2009 (HOIST). Centre for Epidemiology and Research, NSW Department of Health.

Bans smoking in car by year, adults aged 16 years and over who own a car, NSW, 2003-2009

Sex	Year	Sydney South West % (95% CI)	South Eastern Sydney & Illawarra % (95% CI)	Sydney West % (95% CI)	Northern Sydney & Central Coast % (95% CI)	Hunter & New England % (95% CI)	North Coast % (95% CI)	Greater Southern % (95% CI)	Greater Western % (95% CI)	Urban % (95% CI)	Rural % (95% CI)	NSW % (95% CI)	
Males	2003	78.7 (74.4-82.9)	80.1 (75.9-84.2)	76.0 (71.8-80.3)	80.0 (75.6-84.5)	77.5 (73.6-81.5)	77.4 (73.1-81.7)	71.8 (67.6-76.1)	77.0 (73.3-80.7)	78.8 (76.6-80.9)	76.1 (74.0-78.3)	77.9 (76.3-79.6)	
	2004	79.5 (74.8-84.3)	82.6 (77.3-87.8)	79.4 (74.6-84.2)	84.4 (78.9-89.8)	84.3 (80.0-88.6)	81.3 (77.2-85.5)	81.5 (77.3-85.8)	79.2 (75.4-83.1)	81.5 (78.9-84.0)	82.2 (80.0-84.5)	81.7 (79.8-83.6)	
	2005	77.0 (72.4-81.6)	82.8 (78.7-86.9)	80.1 (76.0-84.3)	88.6 (84.9-92.3)	81.4 (77.2-85.6)	80.8 (76.6-84.9)	80.7 (76.7-84.7)	82.3 (78.7-86.0)	82.0 (79.9-84.2)	81.2 (79.0-83.4)	81.8 (80.2-83.4)	
	2006	83.2 (78.9-87.5)	85.6 (81.0-90.2)	86.7 (81.8-91.6)	88.4 (84.6-92.3)	85.6 (81.1-90.1)	80.8 (75.7-85.9)	86.9 (82.9-90.9)	81.5 (76.9-86.2)	85.8 (83.6-88.1)	84.2 (81.8-86.6)	85.3 (83.6-87.0)	
	2007	85.7 (81.2-90.1)	86.5 (82.0-90.9)	80.5 (75.6-85.4)	88.8 (84.7-92.8)	89.0 (85.5-92.6)	84.1 (79.4-88.7)	85.8 (81.0-90.5)	84.0 (78.4-89.5)	85.4 (83.2-87.7)	86.4 (84.2-88.7)	85.7 (84.0-87.5)	
	2008	83.4 (79.0-87.9)	89.2 (85.0-93.4)	82.9 (77.5-88.3)	87.5 (82.9-92.0)	84.9 (80.4-89.3)	83.9 (79.6-88.3)	88.3 (84.7-92.0)	84.5 (79.9-89.1)	85.7 (83.4-88.1)	85.4 (83.1-87.7)	85.6 (83.9-87.4)	
	2009	88.9 (85.3-92.4)	90.1 (86.3-94.0)	88.8 (85.0-92.5)	94.4 (92.1-96.7)	90.3 (86.9-93.7)	86.2 (82.3-90.1)	90.8 (87.6-94.1)	84.9 (80.4-89.5)	90.4 (88.7-92.2)	88.8 (86.8-90.7)	89.9 (88.6-91.3)	
	Females	2003	85.6 (82.6-88.6)	84.7 (81.6-87.8)	82.2 (78.8-85.6)	86.2 (83.2-89.1)	85.9 (83.1-88.6)	83.8 (80.7-86.9)	80.2 (76.9-83.6)	84.1 (81.4-86.8)	84.8 (83.2-86.3)	83.9 (82.3-85.5)	84.5 (83.3-85.7)
		2004	80.0 (75.5-84.4)	89.8 (86.9-92.7)	86.7 (83.1-90.3)	88.8 (85.3-92.4)	89.0 (85.7-92.3)	88.8 (85.6-92.0)	89.1 (85.9-92.3)	86.9 (84.0-89.8)	86.2 (84.3-88.0)	88.7 (86.9-90.4)	86.9 (85.5-88.3)
2005		86.0 (82.6-89.4)	86.7 (83.5-89.9)	85.3 (82.2-88.4)	92.0 (89.6-94.5)	90.1 (87.7-92.5)	88.3 (85.6-91.0)	86.7 (83.8-89.6)	87.5 (84.9-90.2)	87.6 (86.1-89.1)	88.6 (87.2-89.9)	87.9 (86.8-89.0)	
2006		88.6 (85.3-91.9)	90.0 (86.8-93.3)	90.0 (87.0-93.0)	92.1 (89.4-94.8)	90.6 (87.9-93.3)	89.5 (86.3-92.6)	89.7 (86.4-93.1)	87.1 (84.1-90.2)	90.1 (88.6-91.7)	89.6 (88.1-91.2)	90.0 (88.8-91.2)	
2007		86.2 (82.4-90.0)	89.0 (85.6-92.3)	89.0 (85.7-92.3)	93.7 (91.2-96.1)	89.6 (86.4-92.8)	90.0 (87.0-92.9)	89.9 (86.6-93.3)	88.2 (84.8-91.7)	89.4 (87.7-91.1)	89.6 (87.8-91.3)	89.5 (88.2-90.7)	
2008		88.4 (85.0-91.9)	92.1 (89.5-94.8)	89.5 (85.9-93.0)	93.8 (91.4-96.3)	90.6 (87.6-93.5)	89.2 (85.8-92.6)	92.6 (90.0-95.1)	87.8 (84.5-91.1)	91.0 (89.4-92.5)	90.3 (88.7-91.9)	90.8 (89.6-91.9)	
2009		90.6 (87.6-93.5)	92.3 (89.2-95.3)	92.7 (90.3-95.0)	95.9 (94.2-97.6)	94.3 (92.3-96.3)	92.5 (90.0-95.0)	93.2 (91.0-95.5)	90.5 (87.8-93.3)	92.8 (91.4-94.1)	93.1 (92.0-94.3)	92.9 (91.9-93.9)	
Persons		2003	82.2 (79.5-84.8)	82.3 (79.7-85.0)	79.1 (76.4-81.8)	83.2 (80.5-85.8)	81.7 (79.2-84.1)	80.6 (78.0-83.3)	76.0 (73.2-78.7)	80.5 (78.2-82.8)	81.8 (80.4-83.1)	80.0 (78.6-81.3)	81.2 (80.2-82.2)
		2004	79.8 (76.5-83.0)	86.2 (83.1-89.2)	83.0 (80.0-86.0)	86.6 (83.3-89.9)	86.6 (83.9-89.3)	85.1 (82.5-87.7)	85.3 (82.6-88.0)	83.0 (80.6-85.4)	83.8 (82.2-85.4)	85.4 (84.0-86.9)	84.3 (83.1-85.5)
	2005	81.3 (78.4-84.3)	84.8 (82.2-87.4)	82.7 (80.1-85.3)	90.3 (88.1-92.5)	85.8 (83.4-88.2)	84.6 (82.1-87.1)	83.7 (81.3-86.2)	84.9 (82.6-87.1)	84.8 (83.5-86.1)	84.9 (83.6-86.2)	84.8 (83.9-85.8)	
	2006	85.9 (83.1-88.6)	87.8 (85.0-90.6)	88.4 (85.5-91.2)	90.3 (87.9-92.6)	88.1 (85.5-90.8)	85.2 (82.2-88.2)	88.3 (85.7-90.9)	84.3 (81.5-87.1)	88.0 (86.6-89.3)	86.9 (85.5-88.4)	87.7 (86.6-88.7)	
	2007	85.9 (83.0-88.9)	87.7 (84.9-90.5)	84.7 (81.8-87.7)	91.3 (89.0-93.7)	89.3 (86.9-91.7)	87.1 (84.3-89.8)	87.8 (84.9-90.7)	86.0 (82.7-89.3)	87.4 (86.0-88.8)	88.0 (86.6-89.4)	87.6 (86.5-88.7)	
	2008	86.0 (83.2-88.8)	90.7 (88.3-93.2)	86.2 (83.0-89.4)	90.7 (88.1-93.3)	87.7 (85.0-90.4)	86.6 (83.9-89.3)	90.4 (88.2-92.6)	86.1 (83.3-89.0)	88.4 (87.0-89.8)	87.9 (86.5-89.3)	88.2 (87.2-89.3)	
2009	89.7 (87.4-92.0)	91.2 (88.7-93.6)	90.7 (88.5-92.9)	95.2 (93.7-96.6)	92.4 (90.4-94.3)	89.4 (87.1-91.7)	92.0 (90.1-94.0)	87.8 (85.1-90.4)	91.6 (90.5-92.7)	91.0 (89.9-92.1)	91.4 (90.6-92.2)		

Note: Estimates are based on the following numbers of respondents for NSW: 2003 (11,652), 2004 (8,585), 2005 (10,349), 2006 (7,251), 2007 (6,882), 2008 (8,020), 2009 (9,409). The indicator includes those who indicated their car was smoke-free. The question used to define the indicator was: Are people allowed to smoke in your car?

Source: New South Wales Population Health Survey 2009 (HOIST). Centre for Epidemiology and Research, NSW Department of Health.

Health status

Self-rated health

In 2009, just under 8 in 10 adults (79.9 per cent) rated their health positively (as excellent, very good, or good). Generally, positive self-rated health decreased with age. A significantly higher proportion of males (81.4 per cent) than females (78.4 per cent) rated their health positively. A significantly higher proportion of adults in the first or least disadvantaged quintile (83.3 per cent) rated their health positively, compared with the overall adult population. There was no significant difference between rural and urban health areas. A significantly lower proportion of adults in the Sydney South West Area Health Service (76.9 per cent) rated their health positively, compared with the overall adult population.

Since 1997, there has been a significant decrease in the proportion of adults who rated their health positively (85.0 per cent to 79.9 per cent). The decrease has been significant in males and females, in all age groups except 55-64 years and 65 years and over, in all quintiles of disadvantage except the fifth or most disadvantaged quintile, and in urban and rural health areas.

Since 2008, there has been no significant change in the proportion of adults who rated their health positively.

Current asthma

In 2009, just over 1 in 10 adults (10.5 per cent) had current doctor-diagnosed asthma. A significantly lower proportion of adults aged 35-44 years (8.3 per cent) had current doctor-diagnosed asthma, compared with the overall adult population. A significantly lower proportion of males (8.5 per cent) than females (12.5 per cent) had current doctor-diagnosed asthma. There was no significant difference among quintiles of disadvantage. A significantly higher proportion of adults in rural health areas (11.8 per cent) than urban health areas (9.9 per cent) had current doctor-diagnosed asthma. A significantly higher proportion of adults in the Greater Western Area Health Service (16.5 per cent) had current doctor-diagnosed asthma, compared with the overall adult population.

Since 1997, there has been no significant change in the proportion of adults who had current doctor-diagnosed asthma; however, there has been a significant increase in adults aged 45-54 years, and in adults aged 55-64 years.

Since 2008, there has been no significant change in the proportion of adults who had current doctor-diagnosed asthma; however, there has been a significant decrease in adults aged 35-44 years.

Diabetes or high blood glucose

In 2009, just under 1 in 10 adults (8.2 per cent) had been told by a doctor or hospital they had diabetes or high blood glucose. Generally, diabetes or high blood glucose increased with age and socioeconomic disadvantage. A significantly higher proportion of males (9.4 per cent) than females (7.0 per cent) had been told by a doctor or hospital they had diabetes or high blood glucose. There was no significant difference between rural and urban health areas. A significantly lower proportion of adults in the Northern Sydney & Central Coast Area Health Service (6.3 per cent) had been told by a doctor or hospital they had diabetes or high blood glucose, compared with the overall adult population.

Since 1997, there has been a significant increase in the proportion of adults who had been told by a doctor or hospital they had diabetes or high blood glucose (4.7 per cent to 8.2 per cent). The increase has been significant in males and females, in adults aged 35 years and over, in all quintiles of disadvantage, and in urban and rural health areas.

Since 2008, there has been a significant increase in the proportion of adults who had been told by a doctor or hospital they had diabetes or high blood glucose (7.3 per cent to 8.2 per cent). The increase has been significant in males, in adults aged 45-54 years, in the first or least disadvantaged quintile, and in urban health areas.

Mental health (psychological distress)

In 2009, just over 1 in 10 adults (11.5 per cent) had high or very high levels of psychological distress. A significantly lower proportion of adults aged 65 years and over (6.4 per cent), and a significantly higher proportion of adults aged 25-34 years (14.8 per cent), had high or very high levels of psychological distress, compared with the overall adult population. There was no significant difference between males and females. A significantly lower proportion of adults in the first or least disadvantaged quintile (8.4 per cent), and a significantly higher proportion of adults in the fifth or most disadvantaged quintile (13.9 per cent), had high or very high levels of psychological distress, compared with the overall adult population. There was no significant difference between rural and urban health areas. A significantly lower proportion of adults in the Northern Sydney & Central Coast Area Health Service (8.8 per cent) had high or very high levels of psychological distress, compared with the overall adult population.

Since 1997, there has been no significant change in the proportion of adults who had high or very high levels of psychological distress; however, there has been a significant increase in males aged 25-34 years, females aged 55-64 years, and adults in the third quintile of disadvantage, and a significant decrease in males aged 65 years and over, females aged 16-24 years, and females aged 65 years and over.

Since 2008, there has been no significant change in the proportion of adults who had high or very high levels of psychological distress; however, there has been a significant increase in males overall, in females aged 65 years and over, and in adults in the first or least disadvantaged quintile.

Oral health (all natural teeth missing)

In 2009, just over 1 in 20 adults (5.3 per cent) had all their natural teeth missing (edentulism). Generally, the proportion of adults who had all their natural teeth missing increased with age. A significantly lower proportion of males (4.5 per cent) than females (6.0 per cent) had all their natural teeth missing. A significantly lower proportion of adults in the first or least disadvantaged quintile (2.8 per cent), and a significantly higher proportion of adults in the fourth quintile (7.3 per cent), had all their natural teeth missing, compared with the overall adult population. A significantly higher proportion of adults in rural health areas (7.4 per cent) than urban health areas (4.5 per cent) had all their natural teeth missing. A significantly higher proportion of adults in the Hunter & New England (7.3 per cent), North Coast (7.8 per cent), and Greater Western (8.8 per cent) Area Health Services had all their natural teeth missing, compared with the overall adult population.

Since 1998, there has been a significant decrease in the proportion of adults who had all their natural teeth missing (8.2 per cent to 5.3 per cent). The decrease has been significant in males and females, in all age groups except 16-24 and 25-34 and 35-44 years, in all quintiles of disadvantage, and in urban and rural health areas.

Since 2008, there has been no significant change in the proportion of adults who had all their natural teeth missing.

Overweight

In 2009, just over 3 in 10 adults (33.1 per cent) were overweight; that is, had a BMI between 25.0 and 29.9 based on self-reported height and weight. A significantly higher proportion of adults aged 55-64 years (37.4 per cent) and 65 years and over (36.1 per cent), and a significantly lower proportion of adults aged 16-24 years (21.7 per cent), were overweight, compared with the overall adult population. A significantly higher proportion of males (40.1 per cent) than females (26.0 per cent) were overweight. There was no significant difference among quintiles of disadvantage, between rural and urban health areas, or among area health services.

Since 1997, there has been a significant increase in the proportion of adults who were overweight (30.6 per cent to 33.1 per cent). The increase has been significant in females, in adults aged 65 years and over, in the first and fourth quintiles of disadvantage, and in urban and rural health areas.

Since 2008, there has been no significant change in the proportion of adults who were overweight.

Obese

In 2009, just under 2 in 10 adults (19.4 per cent) were obese; that is, had a BMI of 30.0 or over based on self-reported height and weight. Generally, the proportion of adults who were obese increased with age (to 64 years) and socioeconomic disadvantage. There was no significant difference between males and females. A significantly higher proportion of adults in rural health areas (22.5 per cent) than urban health areas (18.1 per cent) were obese. A significantly higher proportion of adults in the Greater Southern (24.7 per cent) and Greater Western (28.1 per cent) Area Health Services, and a significantly lower proportion of adults in the Northern Sydney & Central Coast Area Health Service (14.7 per cent), were obese, compared with the overall adult population.

Since 1997, there has been a significant increase in the proportion of adults who were obese (11.2 per cent to 19.4 per cent). The increase has been significant in males and females, in all age groups, in all quintiles of disadvantage, and in urban and rural health areas.

Since 2008, there has been no significant change in the proportion of adults who were obese; however, there has been a significant increase in the first or least disadvantaged quintile.

Overweight and obesity

In 2009, just over 5 in 10 adults (52.5 per cent) were either overweight or obese; that is, had a BMI of 25.0 or over based on self-reported height and weight. Generally, the proportion of adults who were either overweight or obese increased with age (to 64 years) and socioeconomic disadvantage. A significantly higher proportion of males (59.5 per cent) than females (45.4 per cent) were either overweight or obese. A significantly higher proportion of adults in rural health areas (57.2 per cent) than urban health areas (50.5 per cent) were either overweight or obese. A significantly higher proportion of adults in the Hunter & New England (57.5 per cent), Greater Southern (58.0 per cent), and Greater Western (63.0 per cent) Area Health Services, and a significantly lower proportion of adults in the South Eastern Sydney & Illawarra (47.9 per cent) and Northern Sydney & Central Coast (47.6 per cent) Area Health Services, were either overweight or obese, compared with the overall adult population.

Since 1997, there has been a significant increase in the proportion of adults who were either overweight or obese (41.8 per cent to 52.5 per cent). The increase has been significant in males and females, in all age groups, in all quintiles of disadvantage, and in urban and rural health areas.

Since 2008, there has been no significant change in the proportion of adults who were either overweight or obese.

WARNING: Primary data estimates.
Please check HealthStats NSW data estimates.

Excellent, very good, or good self-rated health status by age, adults aged 16 years and over, NSW, 1997-2009

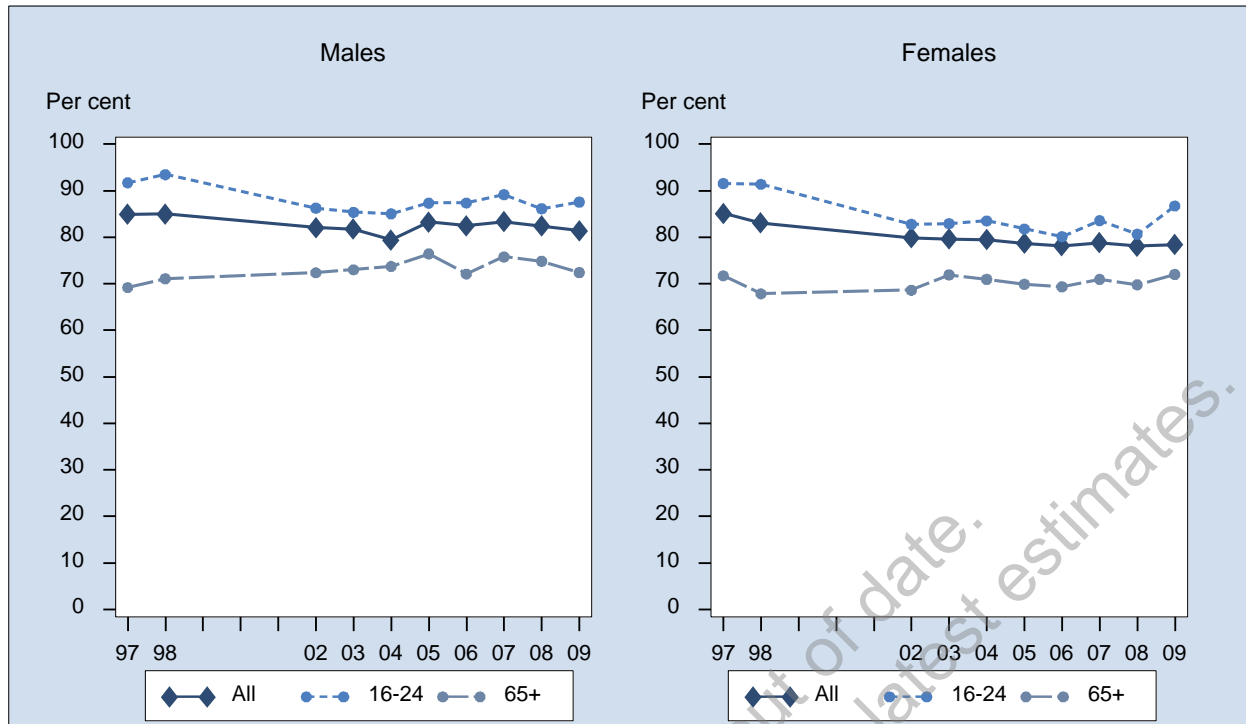

Sex	Year	16-24 % (95% CI)	25-34 % (95% CI)	35-44 % (95% CI)	45-54 % (95% CI)	55-64 % (95% CI)	65+ % (95% CI)	All % (95% CI)
Males	1997	91.7 (89.6-93.8)	92.6 (90.9-94.2)	88.8 (87.0-90.5)	84.6 (82.2-86.9)	73.8 (70.3-77.2)	69.2 (66.0-72.4)	85.0 (84.0-85.9)
	1998	93.5 (91.5-95.5)	91.8 (89.7-93.9)	88.0 (86.1-89.9)	83.3 (80.7-85.8)	74.5 (71.0-78.0)	71.1 (68.0-74.2)	85.0 (84.0-86.0)
	2002	86.3 (81.7-90.8)	86.0 (82.1-89.9)	83.6 (80.3-86.8)	83.0 (80.0-86.0)	76.6 (73.0-80.2)	72.4 (69.3-75.5)	82.0 (80.5-83.5)
	2003	85.4 (81.8-89.0)	87.1 (83.8-90.3)	83.6 (80.2-87.0)	81.1 (77.8-84.4)	77.5 (73.9-81.0)	73.0 (69.9-76.2)	81.8 (80.4-83.2)
	2004	85.0 (80.2-89.9)	80.2 (74.9-85.6)	81.7 (77.7-85.8)	79.8 (75.4-84.3)	74.3 (69.7-78.9)	73.7 (70.1-77.3)	79.4 (77.6-81.3)
	2005	87.4 (83.6-91.1)	90.2 (86.8-93.5)	85.4 (82.2-88.6)	81.2 (77.8-84.6)	76.1 (72.5-79.6)	76.4 (73.7-79.2)	83.3 (81.9-84.7)
	2006	87.4 (83.2-91.6)	88.9 (84.5-93.3)	85.8 (82.0-89.7)	80.1 (76.2-84.1)	78.9 (75.1-82.8)	72.1 (68.7-75.5)	82.5 (80.9-84.2)
	2007	89.2 (85.8-92.6)	89.4 (86.0-92.9)	83.8 (80.2-87.4)	81.9 (78.7-85.1)	77.5 (74.3-80.7)	75.8 (73.1-78.5)	83.3 (82.0-84.7)
	2008	86.1 (81.9-90.4)	86.1 (81.6-90.6)	86.5 (83.0-90.0)	82.4 (79.0-85.9)	76.2 (72.9-79.5)	74.9 (72.1-77.6)	82.4 (80.9-84.0)
	2009	87.6 (83.3-91.8)	87.1 (82.4-91.8)	82.6 (78.2-86.9)	82.0 (78.6-85.5)	74.8 (71.3-78.3)	72.4 (69.6-75.2)	81.4 (79.8-83.1)
Females	1997	91.6 (89.3-93.8)	91.9 (90.4-93.3)	89.4 (87.8-91.0)	84.3 (82.0-86.6)	77.4 (74.6-80.2)	71.7 (69.1-74.4)	85.1 (84.2-86.0)
	1998	91.4 (89.1-93.7)	89.5 (87.7-91.3)	88.8 (87.2-90.4)	82.5 (80.1-84.8)	73.6 (70.5-76.7)	67.9 (65.2-70.5)	83.1 (82.2-84.0)
	2002	82.8 (78.9-86.7)	84.6 (81.7-87.6)	83.9 (81.2-86.6)	80.3 (77.5-83.2)	75.8 (72.8-78.9)	68.6 (65.8-71.4)	79.9 (78.6-81.2)
	2003	82.9 (79.5-86.4)	84.5 (81.6-87.5)	80.9 (77.9-83.9)	81.9 (79.3-84.5)	73.7 (70.4-77.0)	71.9 (69.4-74.5)	79.6 (78.4-80.9)
	2004	83.5 (79.2-87.8)	86.8 (83.3-90.2)	80.2 (76.5-83.9)	76.6 (73.1-80.1)	78.6 (75.3-81.9)	71.0 (67.9-74.0)	79.5 (78.0-81.0)
	2005	81.8 (77.8-85.8)	83.3 (80.2-86.5)	80.0 (76.6-83.3)	79.8 (76.9-82.7)	77.0 (74.3-79.8)	69.9 (67.4-72.4)	78.7 (77.4-80.0)
	2006	80.1 (75.1-85.2)	80.0 (75.5-84.4)	82.4 (78.7-86.0)	80.1 (76.8-83.4)	76.8 (73.5-80.2)	69.3 (66.5-72.2)	78.1 (76.6-79.7)
	2007	83.6 (79.8-87.3)	81.2 (77.7-84.7)	81.8 (78.8-84.9)	80.2 (77.5-82.8)	74.8 (72.2-77.5)	70.9 (68.7-73.2)	78.8 (77.6-80.0)
	2008	80.7 (76.0-85.3)	82.5 (78.7-86.2)	80.0 (76.7-83.3)	79.1 (75.9-82.2)	76.5 (73.7-79.2)	69.8 (67.5-72.1)	78.1 (76.7-79.5)
	2009	86.7 (82.9-90.6)	78.0 (73.8-82.3)	79.2 (76.0-82.4)	79.5 (76.6-82.3)	76.1 (73.5-78.8)	72.0 (69.6-74.4)	78.4 (77.1-79.8)
Persons	1997	91.6 (90.1-93.2)	92.2 (91.1-93.3)	89.1 (87.9-90.3)	84.4 (82.8-86.1)	75.6 (73.3-77.8)	70.6 (68.6-72.6)	85.0 (84.4-85.7)
	1998	92.5 (90.9-94.0)	90.6 (89.3-92.0)	88.4 (87.1-89.7)	82.9 (81.1-84.6)	74.1 (71.7-76.4)	69.3 (67.3-71.3)	84.0 (83.3-84.7)
	2002	84.6 (81.6-87.5)	85.3 (82.9-87.7)	83.7 (81.6-85.8)	81.7 (79.6-83.7)	76.2 (73.9-78.6)	70.3 (68.3-72.4)	81.0 (80.0-81.9)
	2003	84.2 (81.7-86.7)	85.8 (83.6-88.0)	82.3 (80.0-84.5)	81.5 (79.4-83.6)	75.6 (73.2-78.0)	72.4 (70.4-74.4)	80.7 (79.8-81.6)
	2004	84.3 (81.0-87.6)	83.5 (80.4-86.7)	81.0 (78.2-83.7)	78.2 (75.4-81.1)	76.4 (73.5-79.3)	72.2 (69.9-74.5)	79.5 (78.3-80.7)
	2005	84.6 (81.8-87.3)	86.7 (84.4-89.0)	82.7 (80.3-85.0)	80.5 (78.3-82.7)	76.5 (74.3-78.8)	72.8 (71.0-74.7)	80.9 (80.0-81.9)
	2006	83.9 (80.6-87.2)	84.4 (81.2-87.6)	84.1 (81.4-86.8)	80.1 (77.5-82.7)	77.9 (75.4-80.5)	70.6 (68.4-72.8)	80.3 (79.2-81.4)
	2007	86.4 (83.9-89.0)	85.4 (82.9-87.9)	82.8 (80.5-85.2)	81.0 (79.0-83.1)	76.2 (74.1-78.2)	73.1 (71.4-74.9)	81.0 (80.1-82.0)
	2008	83.4 (80.3-86.6)	84.3 (81.4-87.2)	83.2 (80.8-85.6)	80.7 (78.4-83.1)	76.3 (74.2-78.4)	72.1 (70.3-73.9)	80.2 (79.2-81.3)
	2009	87.2 (84.3-90.0)	82.5 (79.4-85.7)	80.9 (78.2-83.5)	80.7 (78.5-83.0)	75.5 (73.3-77.7)	72.2 (70.4-74.0)	79.9 (78.9-81.0)

Note: Estimates are based on the following numbers of respondents for NSW: 1997 (17,494), 1998 (17,440), 2002 (12,610), 2003 (12,992), 2004 (9,407), 2005 (11,474), 2006 (7,942), 2007 (11,511), 2008 (10,264), 2009 (10,668). The indicator includes those responding excellent, very good, or good to a global self-rated health status question. The question used to define the indicator was: Overall, how would you rate your health during the last 4 weeks: Was it excellent, very good, good, fair, poor, or very poor? The question used to define the indicator in 1997 and 1998 was: In general would you say your health is excellent, very good, good, fair, or poor?

Source: New South Wales Population Health Survey 2009 (HOIST). Centre for Epidemiology and Research, NSW Department of Health.

Excellent, very good, or good self-rated health status by socioeconomic disadvantage, adults aged 16 years and over, NSW, 1997-2009

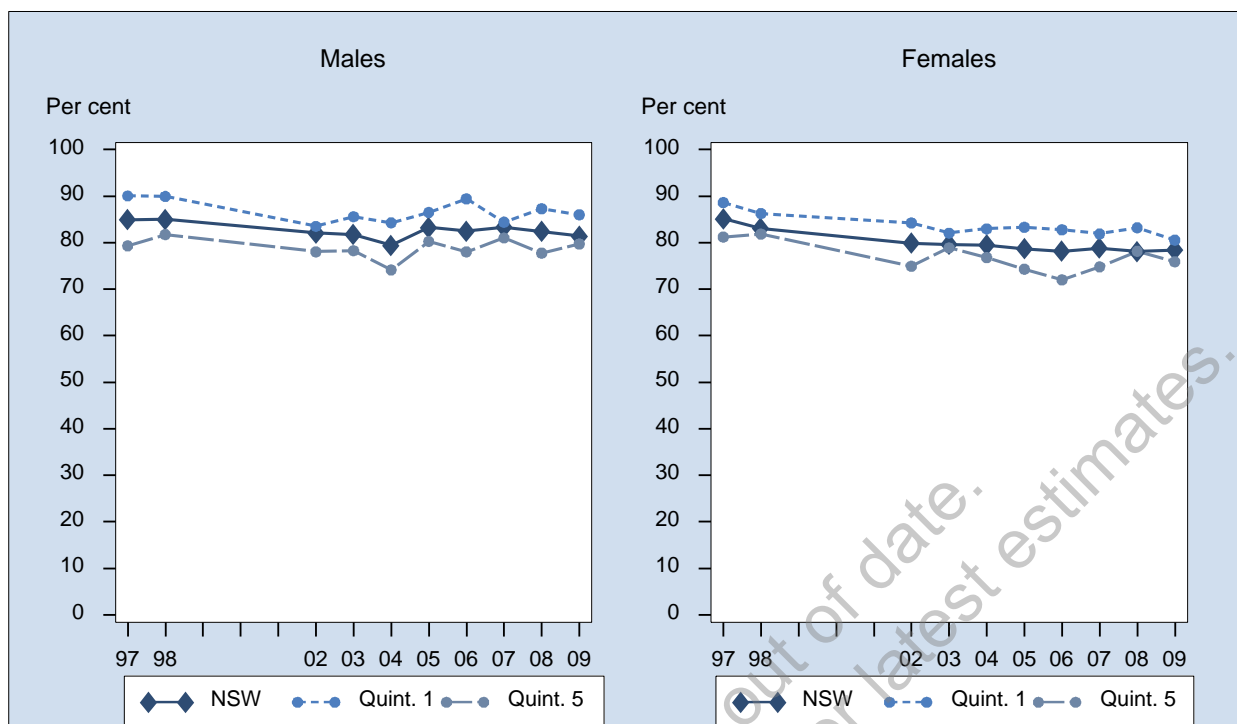

Sex	Year	1st Quintile % (95% CI)	2nd Quintile % (95% CI)	3rd Quintile % (95% CI)	4th Quintile % (95% CI)	5th Quintile % (95% CI)	NSW % (95% CI)
Males	1997	90.1 (87.9-92.2)	86.7 (84.7-88.7)	85.7 (83.7-87.8)	82.8 (80.7-84.9)	79.3 (76.9-81.7)	85.0 (84.0-85.9)
	1998	89.9 (87.8-92.1)	85.8 (83.5-88.2)	84.7 (82.4-87.0)	83.0 (80.9-85.2)	81.8 (79.2-84.3)	85.0 (84.0-86.0)
	2002	83.5 (79.2-87.8)	84.9 (81.6-88.2)	80.9 (77.2-84.6)	83.2 (80.7-85.8)	78.1 (74.9-81.3)	82.0 (80.5-83.5)
	2003	85.6 (82.0-89.2)	82.1 (78.7-85.6)	82.6 (79.5-85.6)	81.6 (79.2-83.9)	78.3 (74.9-81.7)	81.8 (80.4-83.2)
	2004	84.3 (80.4-88.2)	78.0 (73.6-82.4)	79.9 (75.8-84.0)	79.0 (75.6-82.5)	74.2 (69.2-79.1)	79.4 (77.6-81.3)
	2005	86.5 (83.4-89.6)	85.3 (82.3-88.4)	83.4 (80.2-86.5)	81.7 (78.7-84.6)	80.3 (76.7-83.8)	83.3 (81.9-84.7)
	2006	89.4 (86.0-92.9)	80.2 (76.3-84.1)	84.3 (81.0-87.7)	79.9 (76.1-83.7)	78.0 (73.9-82.2)	82.5 (80.9-84.2)
	2007	84.4 (81.0-87.9)	85.6 (82.6-88.5)	84.8 (82.0-87.6)	82.0 (79.2-84.9)	81.0 (77.8-84.3)	83.3 (82.0-84.7)
	2008	87.3 (83.9-90.7)	81.8 (78.2-85.4)	83.9 (80.9-86.9)	81.9 (78.6-85.1)	77.8 (73.9-81.6)	82.4 (80.9-84.0)
	2009	86.0 (82.7-89.3)	82.5 (78.6-86.3)	83.0 (79.6-86.5)	76.5 (72.5-80.5)	79.7 (75.9-83.5)	81.4 (79.8-83.1)
Females	1997	88.6 (86.5-90.7)	87.1 (85.2-88.9)	84.7 (82.8-86.6)	83.7 (81.8-85.5)	81.2 (79.1-83.3)	85.1 (84.2-86.0)
	1998	86.3 (84.0-88.6)	83.4 (81.3-85.5)	82.8 (80.8-84.9)	82.2 (80.3-84.0)	81.9 (79.8-84.0)	83.1 (82.2-84.0)
	2002	84.3 (80.6-87.9)	83.0 (80.2-85.9)	78.1 (75.3-80.9)	80.6 (78.4-82.9)	75.0 (72.1-77.8)	79.9 (78.6-81.2)
	2003	82.1 (78.6-85.5)	80.7 (77.7-83.7)	78.8 (76.2-81.4)	78.6 (76.4-80.8)	78.9 (76.1-81.7)	79.6 (78.4-80.9)
	2004	83.0 (79.5-86.5)	79.7 (76.3-83.0)	79.5 (76.4-82.5)	77.7 (74.8-80.6)	76.8 (73.3-80.3)	79.5 (78.0-81.0)
	2005	83.3 (80.5-86.2)	78.6 (75.6-81.5)	78.0 (75.1-80.9)	79.0 (76.3-81.6)	74.3 (71.0-77.7)	78.7 (77.4-80.0)
	2006	82.8 (79.4-86.2)	81.3 (78.3-84.3)	76.3 (72.6-80.0)	77.8 (74.6-81.1)	72.0 (67.9-76.1)	78.1 (76.6-79.7)
	2007	81.9 (79.2-84.6)	80.4 (77.8-83.0)	78.3 (75.5-81.1)	80.2 (77.7-82.6)	74.8 (71.6-78.0)	78.8 (77.6-80.0)
	2008	83.2 (80.3-86.1)	77.5 (74.2-80.7)	75.0 (71.9-78.2)	76.5 (73.6-79.4)	78.2 (75.0-81.3)	78.1 (76.7-79.5)
	2009	80.6 (77.4-83.7)	78.7 (75.8-81.7)	79.1 (76.4-81.9)	78.3 (75.4-81.3)	75.9 (72.7-79.2)	78.4 (77.1-79.8)
Persons	1997	89.3 (87.8-90.8)	86.9 (85.5-88.2)	85.2 (83.8-86.6)	83.2 (81.8-84.6)	80.3 (78.6-81.9)	85.0 (84.4-85.7)
	1998	88.0 (86.5-89.6)	84.6 (83.0-86.1)	83.8 (82.2-85.3)	82.6 (81.2-84.0)	81.8 (80.2-83.5)	84.0 (83.3-84.7)
	2002	83.9 (81.1-86.7)	83.9 (81.8-86.1)	79.5 (77.2-81.8)	82.0 (80.3-83.7)	76.4 (74.3-78.6)	81.0 (80.0-81.9)
	2003	83.7 (81.1-86.2)	81.4 (79.1-83.7)	80.7 (78.7-82.7)	80.1 (78.4-81.7)	78.6 (76.4-80.8)	80.7 (79.8-81.6)
	2004	83.7 (81.0-86.3)	78.9 (76.1-81.6)	79.7 (77.1-82.2)	78.4 (76.1-80.6)	75.6 (72.6-78.6)	79.5 (78.3-80.7)
	2005	84.9 (82.8-87.1)	81.7 (79.5-83.8)	80.6 (78.5-82.8)	80.3 (78.3-82.3)	77.3 (74.8-79.7)	80.9 (80.0-81.9)
	2006	86.2 (83.8-88.6)	80.8 (78.3-83.2)	80.4 (77.9-82.9)	78.8 (76.3-81.3)	74.9 (72.0-77.9)	80.3 (79.2-81.4)
	2007	83.1 (81.0-85.3)	82.9 (81.0-84.9)	81.6 (79.6-83.6)	81.1 (79.2-83.0)	77.8 (75.5-80.1)	81.0 (80.1-82.0)
	2008	85.2 (83.0-87.4)	79.7 (77.3-82.1)	79.5 (77.3-81.7)	79.1 (76.9-81.3)	78.0 (75.5-80.5)	80.2 (79.2-81.3)
	2009	83.3 (81.0-85.5)	80.5 (78.1-82.9)	81.1 (78.9-83.3)	77.4 (74.9-79.9)	77.7 (75.2-80.2)	79.9 (78.9-81.0)

Note: Estimates are based on the following numbers of respondents for NSW: 1997 (17,494), 1998 (17,440), 2002 (12,610), 2003 (12,992), 2004 (9,407), 2005 (11,474), 2006 (7,942), 2007 (11,511), 2008 (10,264), 2009 (10,668). The indicator includes those responding excellent, very good, or good to a global self-rated health status question. The question used to define the indicator was: Overall, how would you rate your health during the last 4 weeks: Was it excellent, very good, good, fair, poor, or very poor? The question used to define the indicator in 1997 and 1998 was: In general would you say your health is excellent, very good, good, fair, or poor?

Source: New South Wales Population Health Survey 2009 (HOIST). Centre for Epidemiology and Research, NSW Department of Health.

Excellent, very good, or good self-rated health status by area health service, adults aged 16 years and over, NSW, 2009

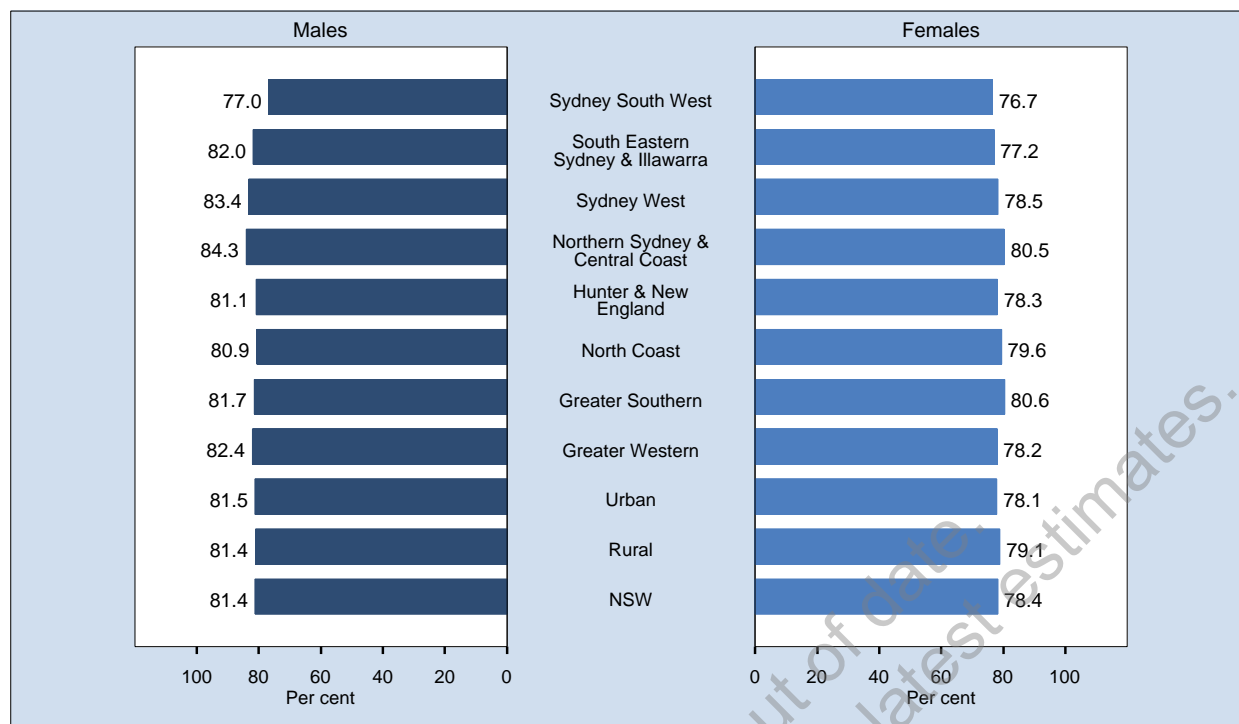

Area	Prevalence % (95% CI)		
	Males	Females	Persons
Sydney South West	77.0 (72.6-81.5)	76.7 (73.3-80.1)	76.9 (74.1-79.6)
South Eastern Sydney & Illawarra	82.0 (77.3-86.8)	77.2 (73.5-80.9)	79.6 (76.6-82.6)
Sydney West	83.4 (79.7-87.2)	78.5 (75.1-81.9)	81.0 (78.4-83.5)
Northern Sydney & Central Coast	84.3 (80.4-88.3)	80.5 (76.9-84.1)	82.4 (79.7-85.0)
Hunter & New England	81.1 (77.1-85.1)	78.3 (74.9-81.8)	79.7 (77.0-82.3)
North Coast	80.9 (77.0-84.8)	79.6 (76.3-83.0)	80.3 (77.7-82.8)
Greater Southern	81.7 (77.3-86.1)	80.6 (77.3-83.9)	81.2 (78.4-83.9)
Greater Western	82.4 (78.1-86.7)	78.2 (74.7-81.8)	80.3 (77.5-83.1)
Urban	81.5 (79.3-83.6)	78.1 (76.4-79.9)	79.8 (78.4-81.2)
Rural	81.4 (79.2-83.6)	79.1 (77.3-80.9)	80.2 (78.8-81.6)
NSW	81.4 (79.8-83.1)	78.4 (77.1-79.8)	79.9 (78.9-81.0)

Note: Estimates are based on 10,668 respondents in NSW. For this indicator 51 (0.48%) were not stated (Don't know or Refused) in NSW. The indicator includes those responding excellent, very good, or good to a global self-rated health status question. The question used to define the indicator was: Overall, how would you rate your health during the last 4 weeks: Was it excellent, very good, good, fair, poor, or very poor? The question used to define the indicator in 1997 and 1998 was: In general would you say your health is excellent, very good, good, fair, or poor?

Source: New South Wales Population Health Survey 2009 (HOIST). Centre for Epidemiology and Research, NSW Department of Health.

Excellent, very good, or good self-rated health status by year, adults aged 16 years and over, NSW, 1997-2009

Sex	Year	Sydney South West % (95% CI)	South Eastern Sydney & Illawarra % (95% CI)	Sydney West % (95% CI)	Northern Sydney & Central Coast % (95% CI)	Hunter & New England % (95% CI)	North Coast % (95% CI)	Greater Southern % (95% CI)	Greater Western % (95% CI)	Urban % (95% CI)	Rural % (95% CI)	NSW % (95% CI)
Males	1997	84.1 (81.6-86.5)	87.6 (85.2-90.0)	82.8 (80.1-85.5)	87.6 (85.2-90.1)	84.1 (81.6-86.6)	80.8 (77.7-84.0)	84.7 (82.0-87.4)	84.4 (82.0-86.8)	85.6 (84.3-86.8)	83.6 (82.2-85.0)	85.0 (84.0-85.9)
	1998	83.2 (80.5-86.0)	87.0 (84.5-89.5)	84.9 (82.1-87.7)	87.3 (84.7-89.8)	85.5 (82.9-88.0)	81.9 (78.9-85.0)	82.2 (79.4-84.9)	84.4 (82.0-86.8)	85.5 (84.2-86.9)	83.8 (82.4-85.2)	85.0 (84.0-86.0)
	2002	80.2 (76.5-83.9)	81.4 (77.3-85.6)	83.8 (80.2-87.5)	82.5 (78.6-86.4)	81.8 (77.4-86.3)	81.8 (78.2-85.3)	83.2 (79.8-86.6)	84.0 (81.3-86.7)	81.9 (79.9-83.8)	82.4 (80.3-84.6)	82.0 (80.5-83.5)
	2003	78.1 (74.4-81.9)	80.9 (76.9-84.8)	85.0 (81.6-88.5)	84.5 (81.2-87.7)	83.3 (80.0-86.6)	77.8 (73.4-82.2)	82.4 (78.9-85.9)	81.5 (78.4-84.7)	81.9 (80.0-83.7)	81.6 (79.7-83.5)	81.8 (80.4-83.2)
	2004	77.8 (72.8-82.7)	79.1 (73.8-84.4)	78.6 (73.8-83.3)	82.6 (77.9-87.4)	80.5 (75.8-85.2)	78.7 (74.4-83.0)	78.3 (73.8-82.9)	79.6 (75.4-83.8)	79.4 (76.9-81.9)	79.5 (77.0-81.9)	79.4 (77.6-81.3)
	2005	83.7 (80.3-87.1)	83.7 (79.9-87.4)	82.1 (78.5-85.7)	86.1 (82.5-89.8)	82.5 (78.8-86.1)	83.3 (80.2-86.3)	80.9 (77.0-84.8)	79.1 (75.1-83.1)	83.9 (82.1-85.7)	81.8 (79.9-83.8)	83.3 (81.9-84.7)
	2006	81.5 (77.3-85.6)	79.8 (74.9-84.6)	85.9 (82.0-89.8)	85.8 (82.1-89.5)	80.8 (76.3-85.3)	80.4 (75.7-85.1)	81.8 (77.2-86.4)	83.1 (78.7-87.6)	83.0 (80.9-85.2)	81.3 (78.9-83.7)	82.5 (80.9-84.2)
	2007	83.4 (79.9-86.9)	82.2 (78.4-86.0)	85.0 (81.7-88.3)	85.4 (81.8-89.0)	85.2 (82.1-88.3)	75.5 (71.1-79.8)	82.4 (77.9-86.9)	82.6 (78.3-86.8)	82.4 (82.2-85.7)	83.9 (79.9-84.0)	82.0 (82.0-84.7)
	2008	77.5 (73.3-81.6)	85.5 (81.9-89.2)	85.0 (81.4-88.6)	81.7 (77.2-86.1)	83.2 (79.4-87.0)	81.6 (77.3-86.0)	82.1 (78.0-86.2)	85.3 (81.4-89.1)	82.2 (80.2-84.2)	82.9 (80.8-85.0)	82.4 (80.9-84.0)
2009	77.0 (72.6-81.5)	82.0 (77.3-86.8)	83.4 (79.7-87.2)	84.3 (80.4-88.3)	81.1 (77.1-85.1)	80.9 (77.0-84.8)	81.7 (77.3-86.1)	82.4 (78.1-86.7)	81.5 (79.3-83.6)	81.4 (79.2-83.6)	81.4 (79.8-83.1)	
Females	1997	82.8 (80.5-85.1)	88.5 (86.3-90.7)	86.4 (84.4-88.5)	85.8 (83.5-88.2)	82.2 (79.5-84.8)	84.0 (81.5-86.4)	85.8 (83.3-88.3)	83.1 (81.0-85.2)	85.8 (84.7-86.9)	83.5 (82.1-84.9)	85.1 (84.2-86.0)
	1998	83.0 (80.7-85.2)	81.7 (79.1-84.3)	83.7 (81.2-86.2)	84.0 (81.4-86.7)	82.6 (80.3-85.0)	83.3 (80.7-85.8)	83.1 (80.7-85.4)	84.6 (82.7-86.4)	83.1 (81.8-84.3)	83.2 (81.9-84.4)	83.1 (82.2-84.0)
	2002	77.3 (74.1-80.6)	80.7 (77.5-83.9)	78.0 (74.6-81.5)	82.6 (79.3-86.0)	79.8 (76.5-83.1)	79.1 (75.8-82.5)	82.6 (79.9-85.3)	81.2 (78.6-83.9)	79.6 (78.0-81.3)	80.5 (78.8-82.2)	79.9 (78.6-81.2)
	2003	78.0 (74.8-81.1)	79.3 (76.0-82.7)	77.8 (74.5-81.1)	81.3 (78.1-84.5)	80.1 (77.2-83.0)	81.5 (78.6-84.4)	82.4 (79.5-85.3)	79.8 (77.1-82.5)	79.1 (77.5-80.7)	80.9 (79.3-82.4)	79.6 (78.4-80.9)
	2004	78.6 (74.8-82.4)	79.7 (75.8-83.5)	80.2 (76.4-84.0)	81.2 (77.1-85.2)	78.6 (74.8-82.5)	77.1 (73.6-80.6)	79.7 (76.0-83.4)	79.7 (76.4-82.9)	79.8 (77.9-81.8)	78.7 (76.7-80.6)	79.5 (78.0-81.0)
	2005	75.9 (72.3-79.5)	77.3 (73.8-80.8)	78.1 (74.8-81.4)	81.6 (78.5-84.8)	78.6 (75.5-81.7)	81.2 (78.3-84.1)	80.7 (77.6-83.7)	81.4 (78.5-84.3)	78.1 (76.4-79.8)	80.0 (78.4-81.7)	78.7 (77.4-80.0)
	2006	72.7 (68.3-77.0)	80.6 (76.6-84.5)	77.6 (73.5-81.8)	80.1 (76.3-84.0)	80.6 (77.3-83.9)	81.1 (77.7-84.6)	75.2 (70.8-79.6)	79.9 (76.0-83.9)	77.6 (75.5-79.6)	79.5 (77.5-81.4)	78.1 (76.6-79.7)
	2007	75.6 (72.2-79.0)	80.8 (77.8-83.8)	78.7 (75.4-82.0)	82.2 (79.3-85.1)	76.1 (72.6-79.5)	79.2 (76.0-82.3)	78.6 (75.5-82.1)	78.6 (75.2-82.0)	79.3 (77.7-80.9)	78.8 (76.0-79.5)	78.7 (77.6-80.0)
	2008	75.2 (71.5-78.8)	78.8 (75.4-82.2)	79.4 (75.7-83.1)	79.9 (76.3-83.5)	78.7 (75.3-82.0)	76.5 (72.8-80.2)	77.3 (73.4-81.1)	78.9 (75.6-82.2)	78.2 (76.4-80.0)	77.9 (76.0-79.8)	78.1 (76.7-79.5)
2009	76.7 (73.3-80.1)	77.2 (73.5-80.9)	78.5 (75.1-81.9)	80.5 (76.9-84.1)	78.3 (74.9-81.8)	79.6 (76.3-83.0)	80.6 (77.3-83.9)	78.2 (74.7-81.8)	78.1 (76.4-79.9)	79.1 (77.3-80.9)	78.4 (77.1-79.8)	
Persons	1997	83.4 (81.7-85.1)	88.1 (86.4-89.7)	84.6 (82.9-86.3)	86.7 (85.0-88.4)	83.1 (81.3-84.9)	82.4 (80.4-84.4)	85.2 (83.4-87.1)	83.8 (82.2-85.4)	85.7 (84.8-86.5)	83.5 (82.5-84.5)	85.0 (84.4-85.7)
	1998	83.1 (81.3-84.8)	84.3 (82.5-86.1)	84.3 (82.4-86.1)	85.6 (83.7-87.4)	84.0 (82.3-85.8)	82.6 (80.6-84.6)	82.6 (80.8-84.4)	84.5 (83.0-86.0)	84.3 (83.4-85.2)	83.5 (82.5-84.4)	84.0 (83.3-84.7)
	2002	78.8 (76.3-81.2)	81.1 (78.4-83.7)	80.9 (78.4-83.4)	82.6 (80.0-85.1)	80.8 (78.0-83.6)	80.4 (78.0-82.9)	82.9 (80.7-85.1)	82.6 (80.7-84.5)	80.7 (79.5-82.0)	81.5 (80.1-82.8)	81.0 (80.0-81.9)
	2003	78.0 (75.6-80.5)	80.1 (77.5-82.7)	81.3 (79.0-83.7)	82.8 (80.5-85.1)	81.7 (79.5-83.9)	79.7 (77.1-82.3)	82.4 (80.1-84.6)	80.7 (78.6-82.8)	80.5 (79.2-81.7)	81.2 (80.0-82.5)	80.7 (79.8-81.6)
	2004	78.2 (75.1-81.3)	79.4 (76.1-82.6)	79.4 (76.4-82.4)	81.9 (78.8-85.0)	79.5 (76.5-82.6)	77.9 (75.1-80.6)	79.0 (76.1-81.9)	79.6 (77.0-82.3)	79.6 (78.1-81.2)	79.1 (77.5-80.6)	79.5 (78.3-80.7)
	2005	79.7 (77.2-82.2)	80.4 (77.8-83.0)	80.1 (77.7-82.5)	83.8 (81.4-86.2)	80.5 (78.1-82.9)	82.2 (80.1-84.3)	80.8 (78.3-83.2)	80.3 (77.8-82.7)	81.0 (79.7-82.2)	80.9 (79.6-82.2)	80.9 (80.0-81.9)
	2006	77.0 (74.0-80.1)	80.2 (77.1-83.3)	81.8 (78.9-84.7)	82.9 (80.2-85.6)	80.7 (77.9-83.5)	80.8 (77.9-83.7)	78.5 (75.3-81.7)	81.6 (78.6-84.5)	80.3 (78.8-81.8)	80.4 (78.8-81.9)	80.3 (79.2-81.4)
	2007	79.4 (76.9-81.9)	81.5 (79.1-83.9)	81.9 (79.6-84.2)	83.7 (81.4-86.0)	80.6 (78.2-82.9)	77.4 (74.7-80.0)	80.6 (77.8-83.4)	80.6 (77.8-83.3)	81.6 (80.4-82.8)	79.8 (78.5-81.2)	81.0 (80.1-82.0)
	2008	76.3 (73.6-79.1)	82.1 (79.6-84.6)	82.2 (79.5-84.8)	80.8 (77.9-83.6)	80.9 (78.4-83.4)	79.0 (76.2-81.9)	79.7 (76.9-82.5)	82.1 (79.5-84.7)	80.2 (78.8-81.5)	80.4 (78.9-81.8)	80.2 (79.2-81.3)
2009	76.9 (74.1-79.6)	79.6 (76.6-82.6)	81.0 (78.4-83.5)	82.4 (79.7-85.0)	79.7 (77.0-82.3)	80.3 (77.7-82.8)	81.2 (78.4-83.9)	80.3 (77.5-83.1)	79.8 (78.4-81.2)	80.2 (78.8-81.6)	79.9 (78.9-81.0)	

Note: Estimates are based on the following numbers of respondents for NSW: 1997 (17,494), 1998 (17,440), 2002 (12,610), 2003 (12,992), 2004 (9,407), 2005 (11,474), 2006 (7,942), 2007 (11,511), 2008 (10,264), 2009 (10,668). The indicator includes those responding excellent, very good, or good to a global self-rated health status question. The question used to define the indicator was: Overall, how would you rate your health during the last 4 weeks: Was it excellent, very good, good, fair, poor, or very poor? The question used to define the indicator in 1997 and 1998 was: In general would you say your health is excellent, very good, good, fair, or poor?

Source: New South Wales Population Health Survey 2009 (HOIST). Centre for Epidemiology and Research, NSW Department of Health.

Current asthma by age, adults aged 16 years and over, NSW, 1997-2009

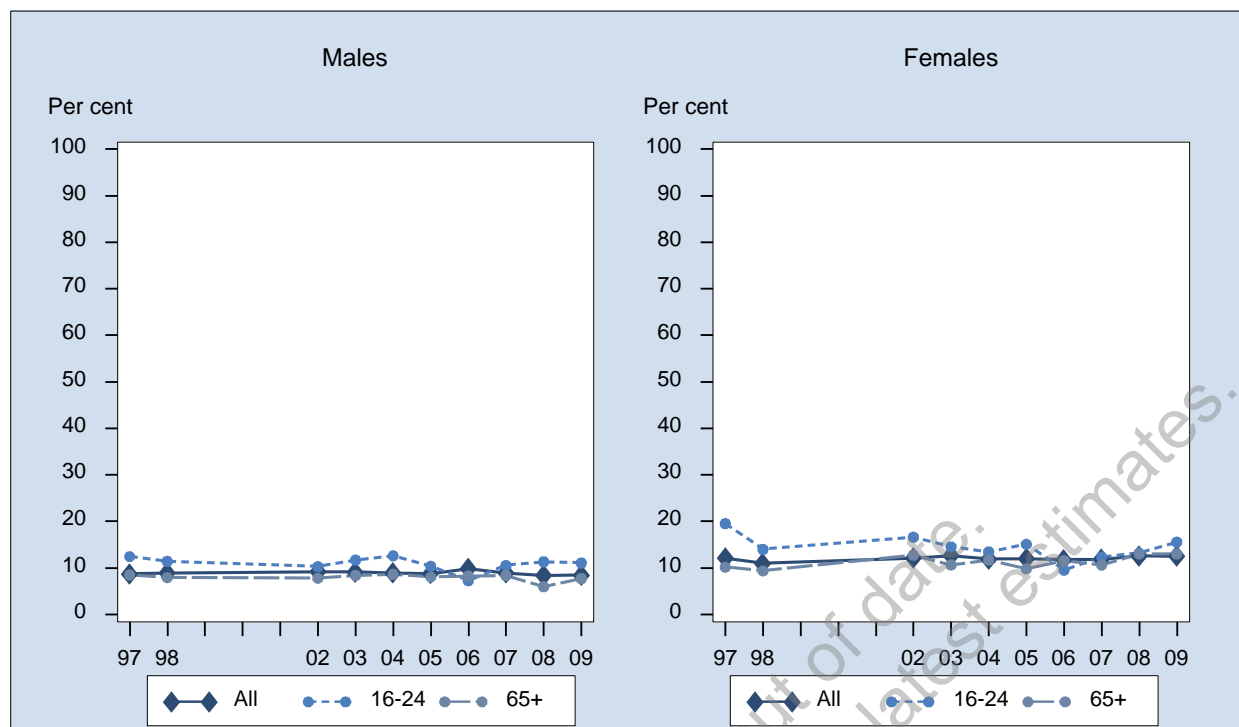

Sex	Year	16-24 % (95% CI)	25-34 % (95% CI)	35-44 % (95% CI)	45-54 % (95% CI)	55-64 % (95% CI)	65+ % (95% CI)	All % (95% CI)
Males	1997	12.4 (9.8-15.1)	10.1 (8.0-12.2)	6.6 (5.2-7.9)	8.4 (6.5-10.2)	5.2 (3.5-6.8)	8.5 (6.6-10.4)	8.8 (7.9-9.6)
	1998	11.4 (8.7-14.1)	11.2 (8.8-13.7)	7.0 (5.5-8.5)	8.2 (6.2-10.3)	6.4 (4.7-8.1)	7.9 (6.1-9.8)	8.9 (8.0-9.8)
	2002	10.3 (7.3-13.3)	13.7 (9.9-17.5)	7.1 (4.8-9.3)	7.6 (5.5-9.8)	8.0 (5.6-10.3)	7.8 (6.1-9.4)	9.2 (8.1-10.4)
	2003	11.7 (8.5-14.9)	10.2 (7.0-13.4)	7.5 (5.0-10.0)	9.0 (6.1-11.9)	8.1 (5.8-10.5)	8.4 (6.6-10.2)	9.1 (8.0-10.3)
	2004	12.6 (7.5-17.8)	12.2 (7.2-17.3)	6.1 (3.8-8.4)	7.4 (5.0-9.9)	6.3 (4.0-8.6)	8.6 (6.3-10.9)	8.9 (7.4-10.4)
	2005	10.4 (7.0-13.7)	10.3 (7.0-13.7)	8.7 (6.1-11.4)	7.2 (5.1-9.3)	7.7 (5.5-9.9)	8.1 (6.4-9.7)	8.8 (7.7-9.9)
	2006	7.2 (3.8-10.7)	12.5 (7.7-17.2)	10.6 (7.2-13.9)	11.1 (7.8-14.4)	8.6 (6.0-11.2)	8.3 (6.1-10.4)	9.9 (8.5-11.3)
	2007	10.6 (6.7-14.4)	9.4 (5.4-13.3)	8.9 (5.2-12.7)	8.1 (5.0-11.1)	8.2 (5.5-10.9)	8.4 (6.1-10.7)	8.9 (7.5-10.4)
	2008	11.3 (7.1-15.6)	7.7 (4.0-11.4)	9.4 (5.9-13.0)	7.0 (4.7-9.3)	8.8 (6.3-11.3)	6.0 (4.4-7.5)	8.4 (7.1-9.7)
	2009	11.1 (7.4-14.8)	8.9 (5.2-12.6)	6.1 (3.6-8.6)	9.7 (7.0-12.4)	7.3 (5.3-9.3)	7.7 (6.1-9.3)	8.5 (7.3-9.6)
Females	1997	19.5 (16.2-22.9)	11.1 (9.3-12.9)	11.9 (10.2-13.7)	9.7 (7.8-11.7)	8.9 (7.0-10.9)	10.2 (8.4-12.0)	12.1 (11.2-13.0)
	1998	14.0 (11.3-16.7)	11.0 (9.2-12.8)	9.7 (8.3-11.2)	10.2 (8.5-11.9)	11.9 (9.8-14.1)	9.4 (7.9-10.9)	11.0 (10.2-11.7)
	2002	16.6 (13.1-20.1)	8.9 (6.6-11.3)	9.9 (7.7-12.0)	12.4 (10.0-14.9)	13.3 (10.8-15.8)	12.8 (10.7-14.8)	12.1 (11.1-13.2)
	2003	14.6 (11.3-17.8)	10.4 (8.0-12.8)	10.8 (8.6-13.0)	16.6 (13.7-19.4)	14.0 (11.4-16.6)	10.7 (9.0-12.3)	12.6 (11.6-13.7)
	2004	13.5 (9.5-17.4)	12.8 (9.6-16.1)	11.0 (8.0-14.0)	11.5 (9.0-14.0)	11.0 (8.7-13.2)	11.7 (9.7-13.8)	11.9 (10.7-13.1)
	2005	15.1 (11.5-18.7)	11.5 (8.9-14.1)	12.7 (10.2-15.1)	11.3 (9.1-13.6)	11.8 (9.7-13.9)	9.8 (8.3-11.3)	12.0 (11.0-13.0)
	2006	9.5 (6.0-13.1)	14.3 (10.7-18.0)	10.9 (8.0-13.7)	10.2 (7.8-12.5)	14.5 (11.7-17.3)	11.6 (9.6-13.6)	11.8 (10.6-13.0)
	2007	12.4 (8.1-16.6)	11.5 (8.3-14.8)	12.8 (9.4-16.2)	11.7 (9.0-14.4)	12.2 (9.8-14.6)	10.6 (8.8-12.4)	11.8 (10.6-13.1)
	2008	13.2 (9.2-17.3)	10.9 (7.7-14.2)	13.5 (10.3-16.6)	12.2 (9.6-14.8)	12.8 (10.6-15.1)	13.0 (11.2-14.8)	12.6 (11.4-13.8)
	2009	15.6 (11.5-19.6)	11.4 (8.4-14.3)	10.3 (7.9-12.7)	13.1 (10.8-15.3)	12.3 (10.3-14.2)	13.0 (11.3-14.7)	12.5 (11.4-13.6)
Persons	1997	15.9 (13.8-18.1)	10.6 (9.2-12.0)	9.3 (8.1-10.4)	9.1 (7.7-10.4)	7.0 (5.8-8.3)	9.4 (8.1-10.7)	10.5 (9.8-11.1)
	1998	12.7 (10.8-14.6)	11.1 (9.6-12.6)	8.4 (7.3-9.4)	9.2 (7.8-10.5)	9.1 (7.8-10.5)	8.7 (7.6-9.9)	9.9 (9.4-10.5)
	2002	13.4 (11.1-15.7)	11.3 (9.1-13.5)	8.5 (6.9-10.0)	10.0 (8.4-11.6)	10.6 (8.9-12.3)	10.5 (9.1-11.8)	10.7 (9.9-11.5)
	2003	13.1 (10.8-15.4)	10.3 (8.3-12.3)	9.2 (7.5-10.8)	12.8 (10.7-14.8)	11.0 (9.3-12.8)	9.6 (8.4-10.9)	10.9 (10.1-11.7)
	2004	13.0 (9.8-16.3)	12.5 (9.6-15.5)	8.6 (6.6-10.5)	9.5 (7.7-11.2)	8.6 (7.0-10.2)	10.3 (8.8-11.9)	10.4 (9.5-11.4)
	2005	12.8 (10.3-15.3)	10.9 (8.8-13.0)	10.7 (8.9-12.5)	9.3 (7.7-10.8)	9.7 (8.2-11.2)	9.0 (7.9-10.1)	10.4 (9.7-11.2)
	2006	8.3 (5.9-10.8)	13.4 (10.4-16.4)	10.7 (8.5-12.9)	10.6 (8.6-12.7)	11.5 (9.6-13.4)	10.1 (8.6-11.5)	10.9 (9.9-11.8)
	2007	11.5 (8.6-14.3)	10.5 (7.9-13.1)	10.9 (8.4-13.4)	9.9 (7.9-12.0)	10.2 (8.4-12.0)	9.7 (8.3-11.1)	10.5 (9.5-11.4)
	2008	12.3 (9.3-15.2)	9.4 (6.9-11.8)	11.5 (9.1-13.8)	9.6 (7.9-11.4)	10.8 (9.1-12.5)	9.8 (8.5-11.0)	10.5 (9.6-11.4)
	2009	13.3 (10.5-16.0)	10.1 (7.8-12.5)	8.3 (6.5-10.0)	11.4 (9.6-13.1)	9.8 (8.4-11.2)	10.6 (9.4-11.8)	10.5 (9.7-11.3)

Note: Estimates are based on the following numbers of respondents for NSW: 1997 (17,458), 1998 (17,446), 2002 (12,604), 2003 (13,000), 2004 (9,413), 2005 (11,474), 2006 (7,941), 2007 (7,391), 2008 (8,513), 2009 (10,688). The indicator includes those who had symptoms of asthma or treatment for asthma in the last 12 months. The questions used to define the indicator were: Have you ever been told by a doctor or hospital you have asthma? Have you had symptoms of asthma or treatment for asthma in the last 12 months?

Source: New South Wales Population Health Survey 2009 (HOIST). Centre for Epidemiology and Research, NSW Department of Health.

Current asthma by socioeconomic disadvantage, adults aged 16 years and over, NSW, 1997-2009

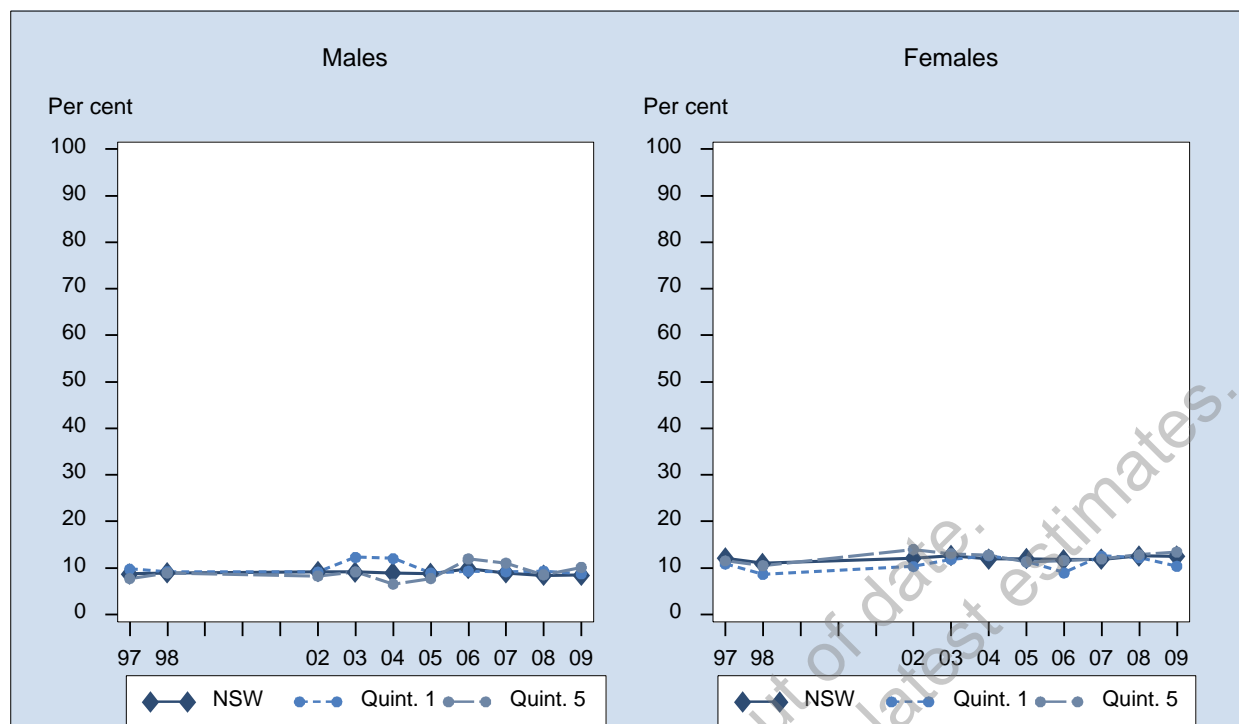

Sex	Year	1st Quintile % (95% CI)	2nd Quintile % (95% CI)	3rd Quintile % (95% CI)	4th Quintile % (95% CI)	5th Quintile % (95% CI)	NSW % (95% CI)
Males	1997	9.8 (7.5-12.1)	7.5 (5.9-9.1)	9.7 (7.9-11.6)	9.3 (7.6-11.0)	7.7 (6.1-9.4)	8.8 (7.9-9.6)
	1998	9.2 (6.8-11.6)	7.3 (5.4-9.1)	9.2 (7.3-11.2)	10.2 (8.4-12.1)	8.9 (7.0-10.8)	8.9 (8.0-9.8)
	2002	9.1 (5.8-12.5)	8.1 (5.4-10.9)	10.3 (7.8-12.9)	9.8 (7.6-11.9)	8.3 (6.0-10.5)	9.2 (8.1-10.4)
	2003	12.3 (8.1-16.5)	6.9 (4.6-9.3)	9.5 (6.9-12.1)	8.8 (7.1-10.6)	9.2 (6.6-11.7)	9.1 (8.0-10.3)
	2004	12.0 (7.4-16.7)	8.1 (5.7-10.5)	8.8 (5.8-11.9)	7.8 (5.6-9.9)	6.5 (4.1-9.0)	8.9 (7.4-10.4)
	2005	8.9 (6.1-11.7)	8.4 (5.7-11.2)	9.0 (6.9-11.0)	9.0 (6.8-11.3)	7.7 (5.3-10.2)	8.8 (7.7-9.9)
	2006	9.3 (5.7-12.9)	8.5 (5.7-11.4)	9.1 (6.3-12.0)	11.7 (8.4-15.1)	12.0 (8.4-15.5)	9.9 (8.5-11.3)
	2007	9.2 (5.4-13.0)	8.5 (5.2-11.9)	6.0 (3.5-8.4)	10.7 (7.5-13.8)	11.0 (7.7-14.4)	8.9 (7.5-10.4)
	2008	9.3 (5.6-13.0)	6.5 (4.0-9.1)	10.4 (7.4-13.4)	7.3 (5.1-9.6)	8.5 (5.5-11.6)	8.4 (7.1-9.7)
	2009	8.8 (6.0-11.5)	7.7 (5.2-10.2)	7.4 (4.8-10.0)	8.6 (6.4-10.8)	10.1 (7.0-13.3)	8.5 (7.3-9.6)
Females	1997	10.8 (8.8-12.9)	13.3 (10.9-15.6)	12.9 (11.1-14.8)	12.3 (10.3-14.3)	11.5 (9.6-13.4)	12.1 (11.2-13.0)
	1998	8.6 (6.9-10.4)	12.4 (10.4-14.4)	12.4 (10.6-14.3)	11.5 (10.0-13.0)	10.5 (8.8-12.1)	11.0 (10.2-11.7)
	2002	10.3 (7.1-13.5)	10.2 (8.0-12.4)	12.5 (10.3-14.6)	12.9 (11.0-14.8)	14.0 (11.7-16.3)	12.1 (11.1-13.2)
	2003	11.8 (8.8-14.9)	12.5 (9.9-15.2)	11.7 (9.6-13.7)	13.6 (11.8-15.4)	13.1 (10.7-15.5)	12.6 (11.6-13.7)
	2004	12.7 (9.4-16.0)	11.0 (8.4-13.5)	11.4 (9.0-13.8)	11.9 (9.8-14.0)	12.8 (10.1-15.4)	11.9 (10.7-13.1)
	2005	11.3 (8.9-13.8)	12.0 (9.7-14.3)	12.1 (10.0-14.3)	13.6 (11.3-15.9)	11.3 (8.8-13.8)	12.0 (11.0-13.0)
	2006	9.0 (6.4-11.5)	11.3 (8.8-13.8)	13.1 (10.4-15.8)	14.0 (11.4-16.7)	11.6 (8.7-14.5)	11.8 (10.6-13.0)
	2007	12.5 (9.3-15.8)	9.9 (7.3-12.5)	12.3 (9.6-15.0)	12.6 (9.9-15.3)	11.9 (9.2-14.7)	11.8 (10.6-13.1)
	2008	12.2 (9.3-15.1)	12.5 (9.7-15.3)	13.5 (11.0-16.0)	11.6 (9.3-14.0)	12.9 (10.1-15.6)	12.6 (11.4-13.8)
	2009	10.4 (8.0-12.7)	12.9 (10.5-15.3)	14.2 (11.7-16.7)	11.8 (9.6-14.1)	13.4 (11.0-15.9)	12.5 (11.4-13.6)
Persons	1997	10.3 (8.8-11.9)	10.4 (9.0-11.8)	11.4 (10.1-12.7)	10.8 (9.5-12.1)	9.6 (8.4-10.9)	10.5 (9.8-11.1)
	1998	8.9 (7.5-10.4)	9.9 (8.5-11.3)	10.8 (9.5-12.2)	10.9 (9.7-12.1)	9.7 (8.4-11.0)	9.9 (9.4-10.5)
	2002	9.7 (7.4-12.1)	9.2 (7.4-10.9)	11.4 (9.7-13.1)	11.3 (9.8-12.7)	11.2 (9.6-12.8)	10.7 (9.9-11.5)
	2003	12.0 (9.5-14.6)	9.7 (7.9-11.4)	10.6 (9.0-12.2)	11.3 (10.0-12.5)	11.1 (9.4-12.8)	10.9 (10.1-11.7)
	2004	12.3 (9.5-15.2)	9.6 (7.8-11.3)	10.1 (8.2-12.1)	9.9 (8.4-11.4)	9.9 (8.0-11.7)	10.4 (9.5-11.4)
	2005	10.1 (8.3-12.0)	10.4 (8.6-12.1)	10.6 (9.1-12.1)	11.4 (9.7-13.0)	9.5 (7.8-11.3)	10.4 (9.7-11.2)
	2006	9.1 (6.9-11.3)	10.0 (8.1-11.9)	11.1 (9.1-13.1)	12.9 (10.8-15.0)	11.8 (9.5-14.0)	10.9 (9.9-11.8)
	2007	11.0 (8.6-13.5)	9.2 (7.1-11.3)	9.1 (7.3-10.9)	11.7 (9.6-13.7)	11.5 (9.4-13.6)	10.5 (9.5-11.4)
	2008	10.8 (8.5-13.1)	9.5 (7.6-11.4)	12.0 (10.0-13.9)	9.5 (7.9-11.2)	10.8 (8.7-12.8)	10.5 (9.6-11.4)
	2009	9.6 (7.8-11.4)	10.4 (8.7-12.2)	10.8 (9.0-12.6)	10.1 (8.6-11.7)	11.9 (9.9-13.8)	10.5 (9.7-11.3)

Note: Estimates are based on the following numbers of respondents for NSW: 1997 (17,458), 1998 (17,446), 2002 (12,604), 2003 (13,000), 2004 (9,413), 2005 (11,474), 2006 (7,941), 2007 (7,391), 2008 (8,513), 2009 (10,688). The indicator includes those who had symptoms of asthma or treatment for asthma in the last 12 months. The questions used to define the indicator were: Have you ever been told by a doctor or hospital you have asthma? Have you had symptoms of asthma or treatment for asthma in the last 12 months?

Source: New South Wales Population Health Survey 2009 (HOIST). Centre for Epidemiology and Research, NSW Department of Health.

Current asthma by area health service, adults aged 16 years and over, NSW, 2009

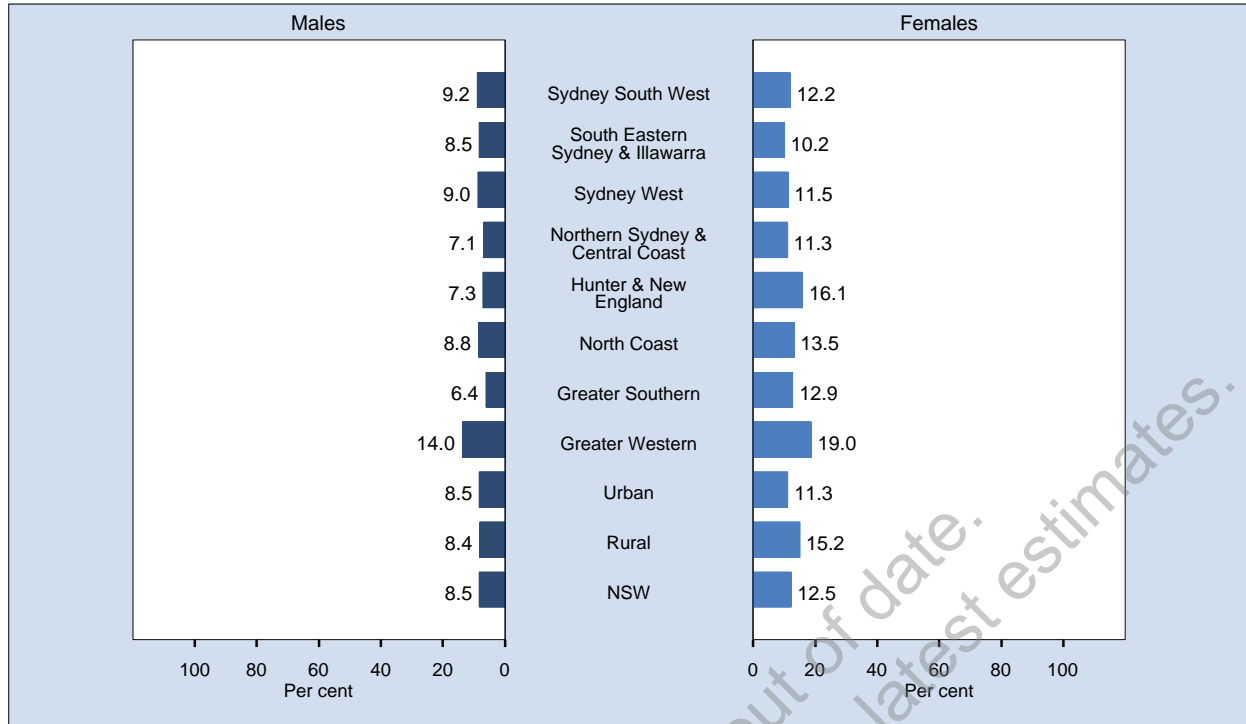

Area	Prevalence % (95% CI)		
	Males	Females	Persons
Sydney South West	9.2 (6.1-12.3)	12.2 (9.5-14.8)	10.7 (8.7-12.8)
South Eastern Sydney & Illawarra	8.5 (5.2-11.7)	10.2 (7.6-12.9)	9.4 (7.3-11.5)
Sydney West	9.0 (5.8-12.3)	11.5 (8.9-14.1)	10.3 (8.2-12.3)
Northern Sydney & Central Coast	7.1 (4.4-9.8)	11.3 (8.6-13.9)	9.3 (7.4-11.2)
Hunter & New England	7.3 (4.6-9.9)	16.1 (12.8-19.5)	11.8 (9.6-14.0)
North Coast	8.8 (6.1-11.5)	13.5 (10.7-16.4)	11.2 (9.2-13.2)
Greater Southern	6.4 (3.7-9.0)	12.9 (10.0-15.9)	9.7 (7.7-11.7)
Greater Western	14.0 (9.7-18.3)	19.0 (15.3-22.6)	16.5 (13.6-19.3)
Urban	8.5 (6.9-10.0)	11.3 (10.0-12.6)	9.9 (8.9-10.9)
Rural	8.4 (6.9-9.9)	15.2 (13.5-16.9)	11.8 (10.7-13.0)
NSW	8.5 (7.3-9.6)	12.5 (11.4-13.6)	10.5 (9.7-11.3)

Note: Estimates are based on 10,688 respondents in NSW. For this indicator 31 (0.29%) were not stated (Don't know or Refused) in NSW. The indicator includes those who had symptoms of asthma or treatment for asthma in the last 12 months. The questions used to define the indicator were: Have you ever been told by a doctor or hospital you have asthma? Have you had symptoms of asthma or treatment for asthma in the last 12 months?

Source: New South Wales Population Health Survey 2009 (HOIST). Centre for Epidemiology and Research, NSW Department of Health.

Current asthma by year, adults aged 16 years and over, NSW, 1997-2009

Sex	Year	Sydney South West % (95% CI)	South Eastern Sydney & Illawarra % (95% CI)	Sydney West % (95% CI)	Northern Sydney & Central Coast % (95% CI)	Hunter & New England % (95% CI)	North Coast % (95% CI)	Greater Southern % (95% CI)	Greater Western % (95% CI)	Urban % (95% CI)	Rural % (95% CI)	NSW % (95% CI)
Males	1997	8.5 (6.5-10.5)	8.0 (6.0-10.1)	9.6 (7.3-11.8)	8.3 (5.9-10.6)	9.1 (7.0-11.2)	8.2 (6.0-10.4)	10.8 (8.4-13.1)	8.6 (6.7-10.5)	8.6 (7.5-9.6)	9.2 (8.0-10.3)	8.8 (7.9-9.6)
	1998	7.0 (5.1-8.8)	9.2 (6.7-11.8)	9.0 (6.9-11.1)	7.9 (5.5-10.4)	12.8 (10.0-15.6)	7.7 (5.5-10.0)	9.5 (7.2-11.8)	9.2 (7.3-11.1)	8.2 (7.1-9.4)	10.4 (9.0-11.8)	8.9 (8.0-9.8)
	2002	8.1 (5.5-10.8)	8.2 (5.6-10.9)	10.9 (7.4-14.4)	7.0 (4.1-9.8)	9.1 (6.2-12.0)	12.4 (8.0-16.8)	12.6 (8.8-16.4)	10.4 (7.9-12.9)	8.5 (7.1-9.9)	10.8 (9.0-12.6)	9.2 (8.1-10.4)
	2003	9.8 (6.8-12.7)	9.5 (6.4-12.6)	8.9 (6.0-11.7)	8.7 (5.8-11.7)	10.3 (7.4-13.1)	6.3 (3.7-8.8)	8.9 (6.2-11.6)	9.3 (6.8-11.8)	9.2 (7.7-10.8)	8.9 (7.4-10.4)	9.1 (8.0-10.3)
	2004	6.9 (4.3-9.4)	9.4 (5.5-13.3)	8.6 (5.4-11.8)	10.4 (4.8-16.0)	6.9 (3.5-10.3)	10.1 (6.4-13.8)	13.3 (9.2-17.5)	8.5 (6.1-11.0)	8.7 (6.8-10.7)	9.3 (7.4-11.2)	8.9 (7.4-10.4)
	2005	6.2 (3.7-8.7)	9.9 (6.7-13.2)	7.6 (5.3-9.9)	8.9 (5.6-12.2)	8.9 (6.2-11.5)	7.7 (5.3-10.0)	14.0 (10.4-17.6)	13.4 (9.8-16.9)	8.1 (6.6-9.5)	10.4 (8.9-11.9)	8.8 (7.7-9.9)
	2006	7.4 (4.7-10.1)	12.1 (7.7-16.5)	6.9 (3.5-10.2)	10.0 (6.4-13.5)	12.8 (8.4-17.3)	10.7 (6.6-14.9)	10.8 (6.9-14.8)	11.6 (7.4-15.9)	9.1 (7.3-10.9)	11.7 (9.4-14.0)	9.9 (8.5-11.3)
	2007	6.8 (4.0-9.5)	12.1 (7.5-16.7)	7.4 (3.8-10.9)	5.9 (3.0-8.8)	11.5 (6.9-16.0)	12.6 (8.0-17.2)	5.2 (2.6-7.9)	14.6 (9.5-19.6)	8.1 (6.3-9.9)	10.8 (8.5-13.1)	8.9 (7.5-10.4)
	2008	8.5 (5.4-11.5)	6.1 (3.3-8.9)	9.1 (5.8-12.4)	10.7 (6.2-15.2)	6.5 (3.6-9.4)	8.1 (4.7-11.5)	8.1 (4.7-11.5)	12.0 (7.0-16.9)	8.5 (6.8-10.2)	8.0 (6.3-9.8)	8.4 (7.1-9.7)
	2009	9.2 (6.1-12.3)	8.5 (5.2-11.7)	9.0 (5.8-12.3)	7.1 (4.4-9.8)	7.3 (4.6-9.9)	8.8 (6.1-11.5)	6.4 (3.7-9.0)	14.0 (9.7-18.3)	8.5 (6.9-10.0)	8.4 (6.9-9.9)	8.5 (7.3-9.6)
Females	1997	10.8 (8.7-12.8)	11.5 (9.1-13.9)	10.7 (8.6-12.8)	11.6 (9.0-14.2)	15.7 (13.0-18.3)	10.0 (7.8-12.2)	16.9 (14.1-19.6)	13.5 (11.5-15.5)	11.1 (10.0-12.3)	14.3 (13.0-15.7)	12.1 (11.2-13.0)
	1998	9.6 (7.6-11.5)	11.2 (9.0-13.3)	11.2 (9.2-13.3)	8.7 (6.9-10.4)	13.7 (11.5-15.9)	10.7 (8.6-12.8)	12.5 (10.3-14.7)	14.4 (12.3-16.4)	10.1 (9.1-11.1)	12.9 (11.7-14.0)	11.0 (10.2-11.7)
	2002	9.4 (7.2-11.7)	10.3 (7.9-12.6)	12.1 (9.4-14.8)	12.5 (9.5-15.6)	15.3 (12.2-18.5)	14.5 (11.1-17.8)	13.7 (11.0-16.4)	15.1 (12.3-17.9)	11.0 (9.7-12.3)	14.7 (13.1-16.4)	12.1 (11.1-13.2)
	2003	12.3 (9.7-14.9)	10.7 (8.1-13.3)	13.1 (10.4-15.8)	12.8 (10.0-15.7)	14.0 (11.2-16.8)	11.6 (9.0-14.1)	14.4 (11.7-17.2)	14.1 (11.9-16.3)	12.2 (10.9-13.6)	13.6 (12.1-15.0)	12.6 (11.6-13.7)
	2004	10.9 (8.1-13.7)	10.1 (7.3-13.0)	11.1 (8.0-14.2)	12.1 (8.4-15.9)	14.4 (11.3-17.5)	12.7 (9.8-15.6)	13.4 (10.3-16.6)	15.2 (12.3-18.1)	11.0 (9.5-12.6)	13.9 (12.3-15.6)	11.9 (10.7-13.1)
	2005	11.0 (8.2-13.7)	10.7 (8.1-13.4)	11.8 (9.4-14.3)	11.6 (8.9-14.3)	12.9 (10.4-15.4)	14.1 (11.3-16.9)	13.2 (10.5-16.0)	15.8 (13.0-18.7)	11.3 (9.9-12.6)	13.7 (12.3-15.1)	12.0 (11.0-13.0)
	2006	11.6 (8.5-14.7)	10.1 (7.3-13.0)	11.5 (8.4-14.6)	10.8 (7.9-13.8)	13.3 (10.1-16.5)	12.1 (8.9-15.3)	14.5 (11.0-18.0)	15.7 (12.1-19.4)	11.0 (9.5-12.5)	13.6 (11.8-15.4)	11.8 (10.6-13.0)
	2007	7.8 (5.3-10.3)	12.0 (8.7-15.4)	11.4 (8.1-14.6)	12.7 (9.2-16.2)	14.6 (10.8-18.3)	12.8 (9.7-16.0)	12.6 (9.1-16.1)	16.2 (12.3-20.0)	11.0 (9.4-12.6)	13.9 (12.0-15.9)	11.8 (10.6-13.1)
	2008	10.1 (7.5-12.7)	13.1 (9.9-16.3)	12.0 (9.0-14.9)	11.8 (8.5-15.1)	13.5 (10.2-16.9)	13.4 (10.0-16.7)	17.5 (13.6-21.5)	15.6 (12.4-18.8)	11.7 (10.2-13.2)	14.7 (12.8-16.5)	12.6 (11.4-13.8)
	2009	12.2 (9.5-14.8)	10.2 (7.6-12.9)	11.5 (8.9-14.1)	11.3 (8.6-13.9)	16.1 (12.8-19.5)	13.5 (10.7-16.4)	12.9 (10.0-15.9)	19.0 (15.3-22.6)	11.3 (10.0-12.6)	15.2 (13.5-16.9)	12.5 (11.4-13.6)
Persons	1997	9.6 (8.2-11.1)	9.8 (8.2-11.4)	10.1 (8.6-11.7)	10.0 (8.2-11.7)	12.4 (10.7-14.2)	9.1 (7.5-10.7)	13.8 (12.0-15.6)	11.0 (9.6-12.4)	9.9 (9.1-10.7)	11.8 (10.9-12.7)	10.5 (9.8-11.1)
	1998	8.3 (6.9-9.6)	10.2 (8.6-11.9)	10.1 (8.6-11.6)	8.3 (6.8-9.8)	13.2 (11.5-15.0)	9.2 (7.7-10.8)	11.0 (9.4-12.6)	11.8 (10.4-13.2)	9.2 (8.4-9.9)	11.6 (10.7-12.5)	9.9 (9.4-10.5)
	2002	8.8 (7.1-10.5)	9.3 (7.5-11.0)	11.5 (9.3-13.7)	9.8 (7.7-11.9)	12.2 (10.1-14.4)	13.5 (10.7-16.2)	13.1 (10.8-15.5)	12.7 (10.9-14.6)	9.8 (8.8-10.7)	12.8 (11.6-14.0)	10.7 (9.9-11.5)
	2003	11.1 (9.1-13.0)	10.1 (8.1-12.1)	11.0 (9.1-13.0)	10.9 (8.8-12.9)	12.2 (10.2-14.1)	8.9 (7.1-10.8)	11.7 (9.7-13.6)	11.7 (10.0-13.4)	10.8 (9.8-11.8)	11.3 (10.2-12.3)	10.9 (10.1-11.7)
	2004	8.9 (7.0-10.8)	9.7 (7.3-12.2)	9.9 (7.7-12.1)	11.3 (7.9-14.6)	10.7 (8.4-13.0)	11.5 (9.1-13.8)	13.4 (10.8-16.0)	11.9 (9.9-13.8)	9.9 (8.6-11.2)	11.6 (10.4-12.9)	10.4 (9.5-11.4)
	2005	8.6 (6.7-10.5)	10.3 (8.3-12.4)	9.7 (8.0-11.4)	10.3 (8.2-12.4)	10.9 (9.1-12.8)	11.0 (9.1-12.8)	13.6 (11.3-15.9)	14.6 (12.4-16.9)	9.7 (8.7-10.7)	12.1 (11.0-13.1)	10.4 (9.7-11.2)
	2006	9.5 (7.4-11.6)	11.1 (8.5-13.7)	9.2 (6.9-11.5)	10.4 (8.1-12.7)	13.1 (10.3-15.8)	11.4 (8.8-14.0)	12.7 (10.0-15.3)	13.7 (10.9-16.5)	10.1 (8.9-11.2)	12.7 (11.2-14.1)	10.9 (9.9-11.8)
	2007	7.3 (5.4-9.2)	12.1 (9.3-14.9)	9.5 (7.1-11.9)	9.7 (7.3-12.1)	13.0 (10.1-16.0)	12.7 (10.0-15.5)	9.0 (6.8-11.3)	15.4 (12.2-18.5)	9.6 (8.4-10.8)	12.4 (10.9-13.9)	10.5 (9.5-11.4)
	2008	9.3 (7.3-11.3)	9.7 (7.6-11.9)	10.5 (8.3-12.7)	11.3 (8.5-14.0)	10.0 (7.8-12.2)	10.8 (8.4-13.2)	12.8 (10.1-15.4)	13.7 (10.7-16.7)	10.1 (9.0-11.3)	11.3 (10.0-12.6)	10.5 (9.6-11.4)
	2009	10.7 (8.7-12.8)	9.4 (7.3-11.5)	10.3 (8.2-12.3)	9.3 (7.4-11.2)	11.8 (9.6-14.0)	11.2 (9.2-13.2)	9.7 (7.7-11.7)	16.5 (13.6-19.3)	9.9 (8.9-10.9)	11.8 (10.7-13.0)	10.5 (9.7-11.3)

Note: Estimates are based on the following numbers of respondents for NSW: 1997 (17,458), 1998 (17,446), 2002 (12,604), 2003 (13,000), 2004 (9,413), 2005 (11,474), 2006 (7,941), 2007 (7,391), 2008 (8,513), 2009 (10,688). The indicator includes those who had symptoms of asthma or treatment for asthma in the last 12 months. The questions used to define the indicator were: Have you ever been told by a doctor or hospital you have asthma? Have you had symptoms of asthma or treatment for asthma in the last 12 months?

Source: New South Wales Population Health Survey 2009 (HOIST). Centre for Epidemiology and Research, NSW Department of Health.

Diabetes or high blood glucose by age, adults aged 16 years and over, NSW, 1997-2009

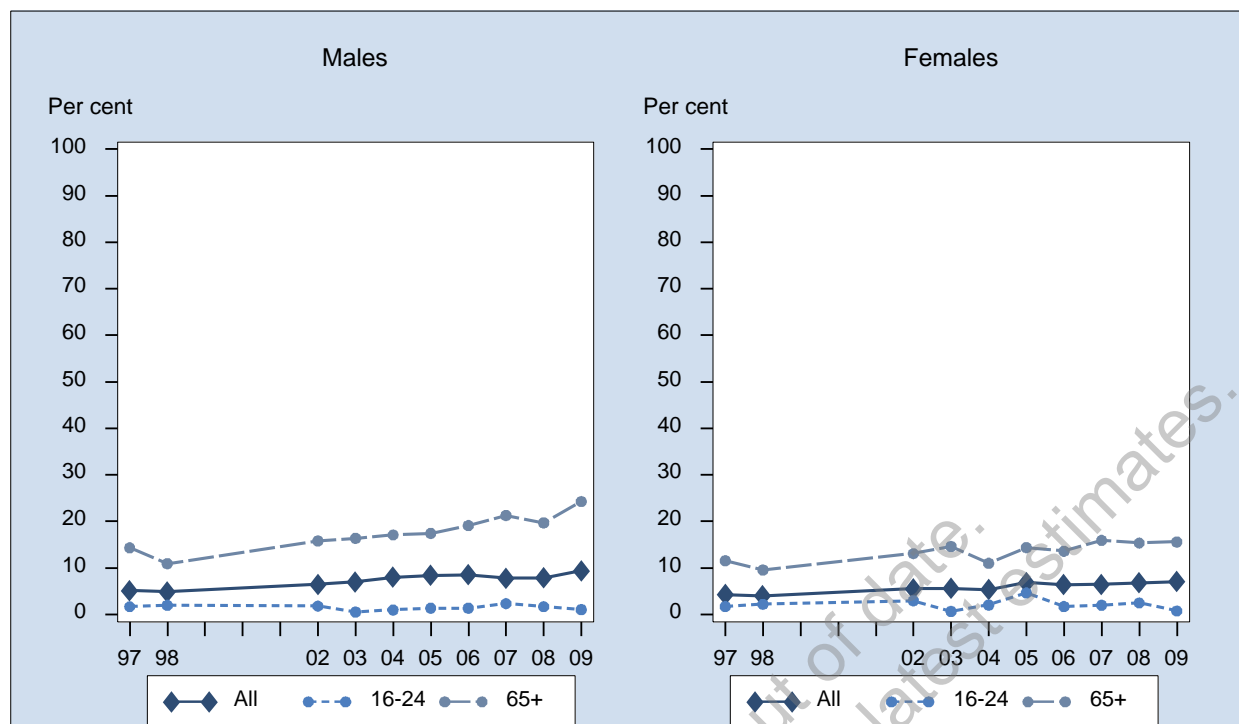

Sex	Year	16-24 % (95% CI)	25-34 % (95% CI)	35-44 % (95% CI)	45-54 % (95% CI)	55-64 % (95% CI)	65+ % (95% CI)	All % (95% CI)
Males	1997	1.7 (0.7-2.6)	1.4 (0.5-2.3)	3.2 (2.2-4.2)	4.9 (3.5-6.2)	10.0 (7.8-12.2)	14.3 (11.8-16.8)	5.2 (4.6-5.7)
	1998	2.0 (0.8-3.1)	2.0 (0.8-3.2)	2.7 (1.7-3.8)	5.9 (4.2-7.6)	9.1 (6.4-11.7)	10.9 (8.8-13.1)	4.9 (4.2-5.5)
	2002	1.8 (0.3-3.4)	1.5 (0.5-2.4)	3.1 (1.7-4.4)	8.5 (6.0-11.0)	13.2 (10.5-16.0)	15.8 (13.2-18.4)	6.5 (5.7-7.3)
	2003	0.5 (0.0-1.0)	2.7 (1.0-4.3)	3.0 (1.5-4.5)	7.1 (5.1-9.1)	16.8 (13.4-20.3)	16.4 (14.0-18.8)	7.0 (6.2-7.8)
	2004	1.0 (0.1-1.9)	3.5 (1.0-6.1)	4.9 (2.6-7.2)	7.6 (5.2-10.0)	17.2 (13.2-21.1)	17.1 (14.0-20.2)	8.0 (6.9-9.1)
	2005	1.4 (0.2-2.5)	2.0 (0.4-3.6)	6.4 (4.0-8.8)	10.5 (7.9-13.1)	15.2 (12.2-18.1)	17.4 (15.0-19.9)	8.4 (7.4-9.3)
	2006	1.4 (0.0-3.1)	2.6 (0.5-4.7)	6.1 (3.2-9.1)	8.1 (5.3-10.9)	15.9 (12.4-19.4)	19.1 (16.2-22.0)	8.5 (7.4-9.7)
	2007	2.3 (0.0-4.9)	0.9 (0.0-2.1)	3.0 (0.6-5.4)	8.0 (5.3-10.8)	15.2 (11.6-18.8)	21.3 (18.1-24.5)	7.8 (6.7-8.9)
	2008	1.7 (0.0-3.4)	1.3 (0.0-2.8)	3.8 (1.8-5.9)	6.8 (4.6-9.0)	17.3 (14.0-20.6)	19.7 (17.0-22.4)	7.9 (6.9-8.8)
	2009	1.0 (0.0-2.1)	1.4 (0.3-2.5)	4.4 (2.2-6.6)	10.8 (7.9-13.8)	17.6 (14.5-20.6)	24.3 (21.6-27.0)	9.4 (8.4-10.4)
Females	1997	1.7 (0.9-2.5)	1.6 (0.9-2.3)	1.3 (0.7-1.8)	4.1 (2.7-5.4)	7.2 (5.4-9.0)	11.5 (9.5-13.6)	4.2 (3.7-4.8)
	1998	2.2 (0.6-3.8)	1.4 (0.7-2.2)	1.9 (1.3-2.6)	3.8 (2.6-5.1)	6.6 (4.9-8.4)	9.6 (8.0-11.1)	4.0 (3.5-4.5)
	2002	3.0 (1.1-4.8)	1.8 (0.6-2.9)	2.5 (1.4-3.6)	6.1 (4.5-7.7)	9.3 (7.1-11.6)	13.1 (11.2-15.0)	5.5 (4.9-6.2)
	2003	0.6 (0.2-1.1)	1.9 (0.8-3.0)	3.0 (1.9-4.1)	5.1 (3.7-6.5)	9.5 (7.3-11.7)	14.6 (12.5-16.7)	5.6 (5.0-6.2)
	2004	2.0 (0.5-3.6)	1.5 (0.6-2.4)	2.4 (1.2-3.6)	5.2 (3.3-7.2)	11.4 (8.8-14.0)	11.0 (8.9-13.1)	5.3 (4.6-6.0)
	2005	4.6 (2.4-6.9)	2.2 (1.1-3.4)	3.4 (2.1-4.7)	6.6 (4.7-8.4)	11.4 (9.3-13.5)	14.4 (12.4-16.3)	6.9 (6.1-7.6)
	2006	1.7 (0.0-3.4)	2.2 (0.3-4.1)	3.0 (1.6-4.5)	6.5 (4.4-8.6)	11.4 (9.0-13.8)	13.6 (11.5-15.7)	6.4 (5.6-7.2)
	2007	2.0 (0.0-4.2)	2.1 (0.7-3.5)	2.7 (1.3-4.2)	5.9 (4.0-7.8)	11.4 (9.0-13.9)	15.9 (13.5-18.3)	6.5 (5.7-7.3)
	2008	2.5 (0.8-4.2)	2.3 (0.6-4.1)	3.2 (1.8-4.6)	7.1 (5.1-9.2)	10.9 (8.8-13.0)	15.4 (13.4-17.3)	6.8 (6.0-7.5)
	2009	0.8 (0.0-1.7)	2.2 (0.8-3.6)	3.0 (1.6-4.3)	8.1 (6.1-10.0)	13.1 (10.9-15.2)	15.6 (13.7-17.5)	7.0 (6.3-7.7)
Persons	1997	1.7 (1.1-2.3)	1.5 (0.9-2.1)	2.2 (1.6-2.8)	4.5 (3.5-5.4)	8.6 (7.2-10.0)	12.8 (11.2-14.3)	4.7 (4.3-5.1)
	1998	2.1 (1.1-3.1)	1.7 (1.0-2.4)	2.3 (1.7-2.9)	4.9 (3.9-5.9)	7.9 (6.3-9.5)	10.2 (8.9-11.5)	4.4 (4.0-4.8)
	2002	2.4 (1.2-3.6)	1.6 (0.9-2.4)	2.8 (1.9-3.6)	7.3 (5.8-8.8)	11.3 (9.5-13.1)	14.3 (12.8-15.9)	6.0 (5.5-6.5)
	2003	0.6 (0.2-0.9)	2.3 (1.3-3.3)	3.0 (2.0-3.9)	6.1 (4.9-7.3)	13.2 (11.2-15.3)	15.4 (13.8-17.0)	6.3 (5.8-6.8)
	2004	1.5 (0.6-2.4)	2.5 (1.2-3.8)	3.6 (2.3-4.9)	6.4 (4.9-8.0)	14.3 (11.9-16.7)	13.8 (11.9-15.6)	6.6 (6.0-7.3)
	2005	3.0 (1.7-4.3)	2.1 (1.1-3.1)	4.9 (3.5-6.3)	8.5 (6.9-10.1)	13.3 (11.5-15.1)	15.7 (14.2-17.3)	7.6 (7.0-8.2)
	2006	1.5 (0.3-2.7)	2.4 (1.0-3.8)	4.6 (2.9-6.2)	7.3 (5.5-9.1)	13.7 (11.6-15.8)	16.1 (14.3-17.9)	7.4 (6.7-8.1)
	2007	2.2 (0.5-3.8)	1.5 (0.5-2.4)	2.9 (1.5-4.2)	6.9 (5.3-8.6)	13.3 (11.1-15.5)	18.3 (16.4-20.3)	7.1 (6.4-7.8)
	2008	2.1 (0.9-3.3)	1.8 (0.7-3.0)	3.5 (2.3-4.7)	7.0 (5.4-8.5)	14.1 (12.1-16.0)	17.4 (15.7-19.0)	7.3 (6.7-7.9)
	2009	0.9 (0.2-1.6)	1.8 (0.9-2.7)	3.7 (2.4-5.0)	9.4 (7.7-11.2)	15.3 (13.5-17.2)	19.6 (17.9-21.2)	8.2 (7.6-8.8)

Note: Estimates are based on the following numbers of respondents for NSW: 1997 (17,446), 1998 (17,326), 2002 (12,570), 2003 (12,960), 2004 (9,402), 2005 (11,457), 2006 (7,935), 2007 (7,316), 2008 (8,616), 2009 (10,629). The indicator includes those who either had diabetes or high blood glucose but did not have gestational diabetes. The questions used to define the indicator were: Have you ever been told by a doctor or hospital you have diabetes? Have you ever been told by a doctor or hospital you have high blood glucose? If female, Were you pregnant when you were first told you had diabetes or high blood glucose? Have you ever had diabetes or high blood glucose apart from when you were pregnant?

Source: New South Wales Population Health Survey 2009 (HOIST). Centre for Epidemiology and Research, NSW Department of Health.

Diabetes or high blood glucose by socioeconomic disadvantage, adults aged 16 years and over, NSW, 1997-2009

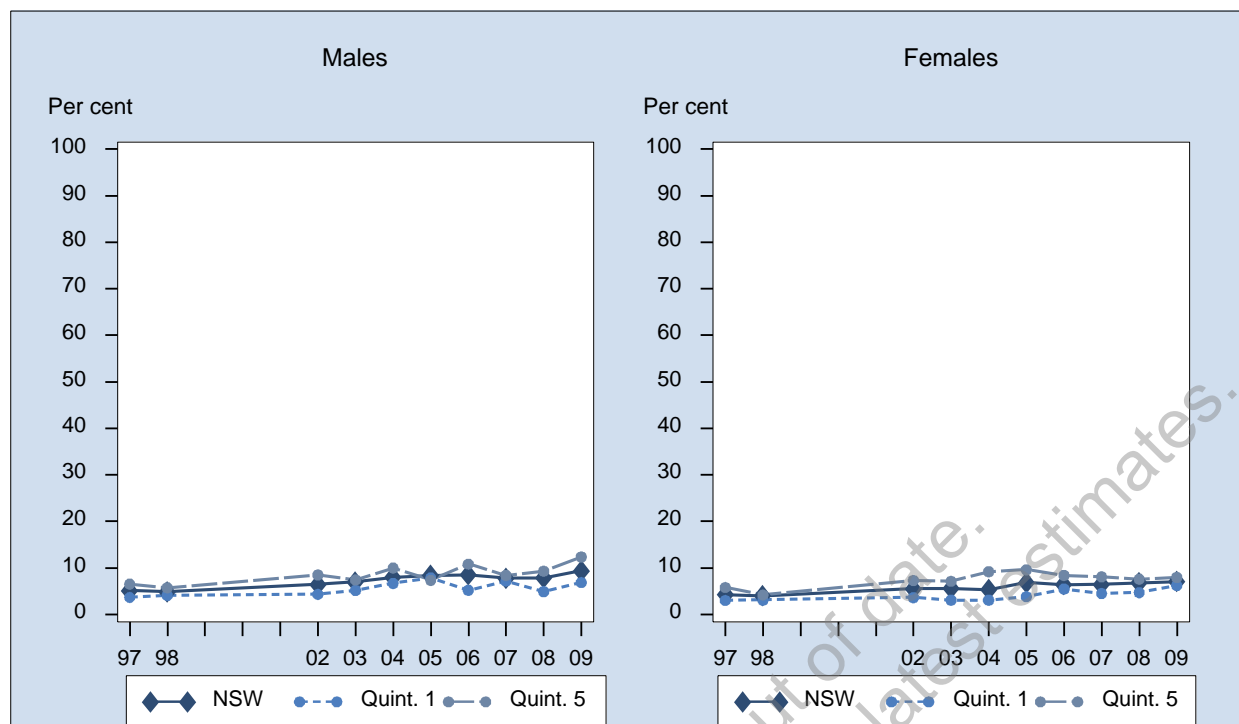

Sex	Year	1st Quintile % (95% CI)	2nd Quintile % (95% CI)	3rd Quintile % (95% CI)	4th Quintile % (95% CI)	5th Quintile % (95% CI)	NSW % (95% CI)
Males	1997	3.7 (2.3-5.0)	4.7 (3.5-5.8)	4.9 (3.7-6.2)	6.1 (4.8-7.5)	6.6 (5.0-8.1)	5.2 (4.6-5.7)
	1998	4.1 (2.6-5.6)	4.8 (3.2-6.5)	4.1 (2.9-5.4)	5.7 (4.2-7.2)	5.8 (4.3-7.2)	4.9 (4.2-5.5)
	2002	4.3 (2.3-6.4)	6.0 (3.7-8.4)	6.3 (4.8-7.8)	6.5 (5.2-7.9)	8.5 (6.5-10.5)	6.5 (5.7-7.3)
	2003	5.2 (2.8-7.6)	5.9 (3.9-7.8)	7.6 (5.8-9.4)	8.0 (6.5-9.6)	7.4 (5.5-9.4)	7.0 (6.2-7.8)
	2004	6.7 (4.3-9.1)	7.3 (4.8-9.9)	8.0 (5.6-10.3)	8.7 (6.6-10.8)	10.0 (7.1-12.9)	8.0 (6.9-9.1)
	2005	7.9 (5.6-10.1)	7.3 (5.3-9.2)	9.1 (6.8-11.4)	10.1 (7.8-12.4)	7.4 (5.4-9.3)	8.4 (7.4-9.3)
	2006	5.2 (3.3-7.1)	8.9 (6.2-11.6)	8.7 (6.1-11.3)	9.0 (6.6-11.3)	10.8 (7.7-14.0)	8.5 (7.4-9.7)
	2007	7.2 (4.3-10.1)	6.9 (4.9-9.0)	6.6 (4.5-8.6)	9.2 (7.1-11.3)	8.4 (5.6-11.2)	7.8 (6.7-8.9)
	2008	4.9 (3.3-6.6)	7.6 (5.5-9.8)	7.3 (5.6-8.9)	10.4 (7.8-12.9)	9.3 (6.6-12.0)	7.9 (6.9-8.8)
	2009	6.9 (5.0-8.7)	7.9 (5.8-10.0)	9.2 (7.2-11.3)	10.4 (8.4-12.5)	12.4 (9.4-15.4)	9.4 (8.4-10.4)
Females	1997	3.0 (2.0-4.0)	3.5 (2.5-4.6)	5.0 (3.8-6.1)	4.0 (3.0-5.0)	5.8 (4.4-7.2)	4.2 (3.7-4.8)
	1998	3.1 (1.7-4.5)	3.6 (2.7-4.5)	5.1 (3.9-6.3)	3.8 (2.8-4.9)	4.2 (3.1-5.3)	4.0 (3.5-4.5)
	2002	3.6 (1.6-5.7)	4.8 (3.1-6.5)	4.6 (3.5-5.6)	6.5 (5.3-7.7)	7.3 (5.9-8.8)	5.5 (4.9-6.2)
	2003	3.1 (1.6-4.6)	5.3 (3.8-6.7)	5.5 (4.3-6.8)	6.4 (5.3-7.5)	7.1 (5.5-8.8)	5.6 (5.0-6.2)
	2004	3.1 (1.7-4.4)	4.2 (2.9-5.5)	4.4 (3.3-5.6)	6.5 (4.8-8.1)	9.2 (6.8-11.6)	5.3 (4.6-6.0)
	2005	3.8 (2.5-5.1)	6.7 (5.0-8.5)	7.2 (5.5-8.8)	7.4 (5.8-8.9)	9.6 (7.6-11.6)	6.9 (6.1-7.6)
	2006	5.5 (3.6-7.4)	5.7 (4.0-7.4)	6.0 (4.5-7.6)	6.5 (4.9-8.1)	8.4 (6.1-10.8)	6.4 (5.6-7.2)
	2007	4.5 (2.8-6.2)	5.7 (4.1-7.2)	6.6 (4.9-8.3)	7.3 (5.5-9.0)	8.1 (5.8-10.3)	6.5 (5.7-7.3)
	2008	4.7 (3.2-6.3)	6.5 (4.7-8.4)	7.0 (5.4-8.6)	7.6 (6.0-9.2)	7.6 (5.8-9.4)	6.8 (6.0-7.5)
	2009	6.2 (4.5-8.0)	7.0 (5.4-8.5)	6.1 (4.8-7.5)	7.9 (6.3-9.5)	8.0 (6.4-9.6)	7.0 (6.3-7.7)
Persons	1997	3.3 (2.5-4.2)	4.1 (3.3-4.9)	4.9 (4.1-5.8)	5.0 (4.2-5.9)	6.2 (5.1-7.2)	4.7 (4.3-5.1)
	1998	3.6 (2.6-4.6)	4.2 (3.3-5.1)	4.6 (3.7-5.5)	4.7 (3.9-5.6)	5.0 (4.1-5.9)	4.4 (4.0-4.8)
	2002	4.0 (2.5-5.4)	5.4 (4.0-6.8)	5.4 (4.5-6.3)	6.5 (5.6-7.4)	7.9 (6.7-9.1)	6.0 (5.5-6.5)
	2003	4.0 (2.7-5.4)	5.6 (4.3-6.8)	6.5 (5.5-7.6)	7.2 (6.3-8.1)	7.3 (6.0-8.6)	6.3 (5.8-6.8)
	2004	4.9 (3.5-6.3)	5.8 (4.3-7.2)	6.2 (4.9-7.5)	7.6 (6.2-8.9)	9.6 (7.7-11.4)	6.6 (6.0-7.3)
	2005	5.9 (4.6-7.2)	7.0 (5.7-8.3)	8.1 (6.7-9.5)	8.7 (7.3-10.1)	8.5 (7.1-9.9)	7.6 (7.0-8.2)
	2006	5.3 (4.0-6.7)	7.2 (5.6-8.8)	7.4 (5.9-8.9)	7.7 (6.3-9.1)	9.6 (7.7-11.5)	7.4 (6.7-8.1)
	2007	5.8 (4.1-7.4)	6.3 (5.0-7.6)	6.6 (5.3-7.9)	8.2 (6.8-9.6)	8.2 (6.4-10.0)	7.1 (6.4-7.8)
	2008	4.8 (3.7-5.9)	7.1 (5.7-8.5)	7.1 (6.0-8.3)	8.9 (7.5-10.4)	8.4 (6.8-10.0)	7.3 (6.7-7.9)
	2009	6.5 (5.3-7.8)	7.4 (6.2-8.7)	7.7 (6.4-8.9)	9.2 (7.9-10.6)	10.1 (8.4-11.7)	8.2 (7.6-8.8)

Note: Estimates are based on the following numbers of respondents for NSW: 1997 (17,446), 1998 (17,326), 2002 (12,570), 2003 (12,960), 2004 (9,402), 2005 (11,457), 2006 (7,935), 2007 (7,316), 2008 (8,616), 2009 (10,629). The indicator includes those who either had diabetes or high blood glucose but did not have gestational diabetes. The questions used to define the indicator were: Have you ever been told by a doctor or hospital you have diabetes? Have you ever been told by a doctor or hospital you have high blood glucose? If female, Were you pregnant when you were first told you had diabetes or high blood glucose? Have you ever had diabetes or high blood glucose apart from when you were pregnant?

Source: New South Wales Population Health Survey 2009 (HOIST). Centre for Epidemiology and Research, NSW Department of Health.

Diabetes or high blood glucose by area health service, adults aged 16 years and over, NSW, 2009

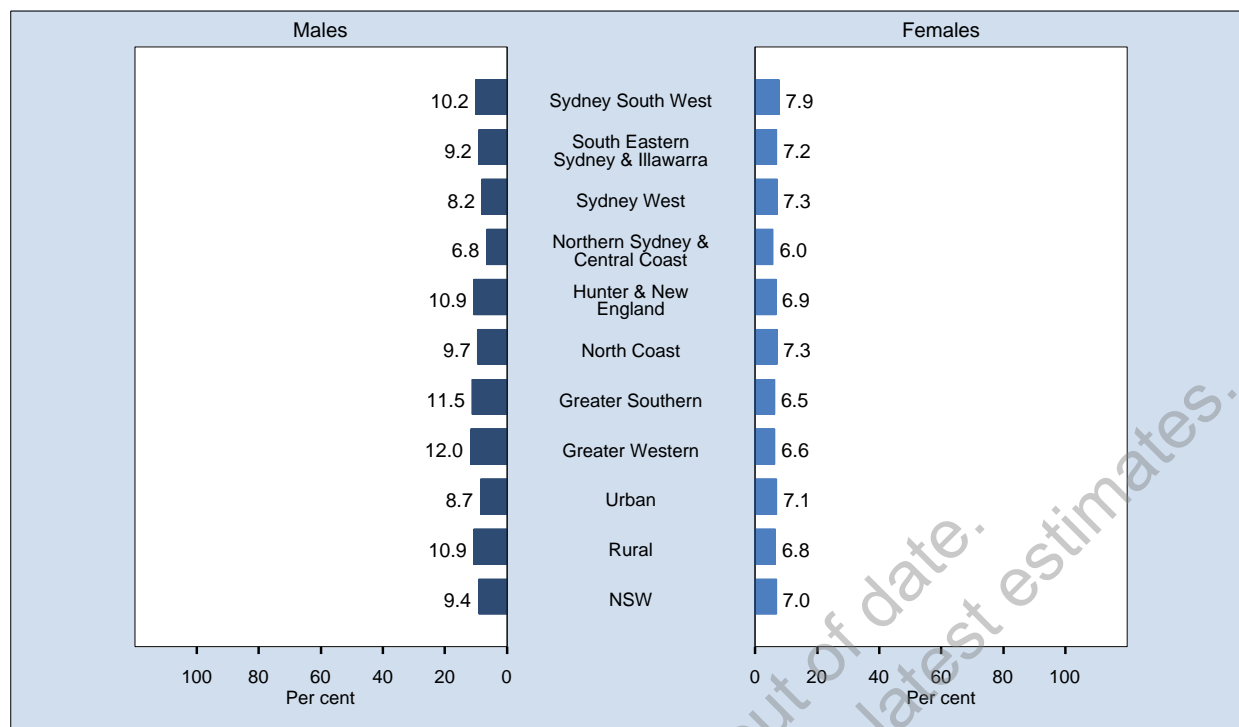

Area	Prevalence % (95% CI)		
	Males	Females	Persons
Sydney South West	10.2 (7.5-13.0)	7.9 (6.2-9.7)	9.1 (7.5-10.7)
South Eastern Sydney & Illawarra	9.2 (6.6-11.8)	7.2 (5.4-9.0)	8.2 (6.7-9.8)
Sydney West	8.2 (6.0-10.5)	7.3 (5.3-9.3)	7.8 (6.3-9.3)
Northern Sydney & Central Coast	6.8 (4.7-8.9)	6.0 (4.1-7.8)	6.3 (5.0-7.7)
Hunter & New England	10.9 (8.0-13.7)	6.9 (5.2-8.5)	8.8 (7.2-10.4)
North Coast	9.7 (7.0-12.4)	7.3 (5.5-9.0)	8.5 (6.9-10.1)
Greater Southern	11.5 (8.2-14.8)	6.5 (4.6-8.3)	9.0 (7.1-10.9)
Greater Western	12.0 (8.5-15.4)	6.6 (4.8-8.3)	9.2 (7.3-11.1)
Urban	8.7 (7.5-10.0)	7.1 (6.2-8.1)	7.9 (7.1-8.7)
Rural	10.9 (9.3-12.5)	6.8 (5.9-7.8)	8.8 (7.9-9.7)
NSW	9.4 (8.4-10.4)	7.0 (6.3-7.7)	8.2 (7.6-8.8)

Note: Estimates are based on 10,629 respondents in NSW. For this indicator 87 (0.81%) were not stated (Don't know or Refused) in NSW. The indicator includes those who either had diabetes or high blood glucose but did not have gestational diabetes. The questions used to define the indicator were: Have you ever been told by a doctor or hospital you have diabetes? Have you ever been told by a doctor or hospital you have high blood glucose? If female, Were you pregnant when you were first told you had diabetes or high blood glucose? Have you ever had diabetes or high blood glucose apart from when you were pregnant?

Source: New South Wales Population Health Survey 2009 (HOIST). Centre for Epidemiology and Research, NSW Department of Health.

Diabetes or high blood glucose by year, adults aged 16 years and over, NSW, 1997-2009

Sex	Year	Sydney South West % (95% CI)	South Eastern Sydney & Illawarra % (95% CI)	Sydney West % (95% CI)	Northern Sydney & Central Coast % (95% CI)	Hunter & New England % (95% CI)	North Coast % (95% CI)	Greater Southern % (95% CI)	Greater Western % (95% CI)	Urban % (95% CI)	Rural % (95% CI)	NSW % (95% CI)
Males	1997	5.8 (4.2-7.4)	5.0 (3.4-6.5)	5.0 (3.5-6.6)	3.6 (2.4-4.9)	5.5 (3.8-7.1)	6.3 (4.5-8.1)	5.6 (4.0-7.1)	5.9 (4.4-7.4)	4.9 (4.1-5.7)	5.7 (4.9-6.6)	5.2 (4.6-5.7)
	1998	6.0 (4.2-7.8)	4.6 (3.0-6.1)	4.6 (2.9-6.3)	4.1 (2.3-5.8)	4.2 (2.7-5.7)	6.2 (4.0-8.4)	4.5 (3.1-5.9)	5.3 (3.9-6.7)	4.9 (4.0-5.7)	4.9 (4.0-5.7)	4.9 (4.2-5.5)
	2002	5.3 (3.4-7.1)	6.1 (3.9-8.3)	6.3 (4.2-8.3)	5.3 (3.5-7.1)	8.1 (5.7-10.6)	7.2 (5.0-9.5)	9.8 (6.8-12.8)	7.3 (5.5-9.0)	5.7 (4.7-6.7)	8.2 (6.8-9.5)	6.5 (5.7-7.3)
	2003	6.1 (4.0-8.1)	7.6 (5.2-9.9)	8.2 (5.7-10.7)	5.2 (3.4-7.1)	7.8 (5.8-9.8)	7.0 (5.1-8.9)	7.7 (5.4-10.0)	8.0 (6.0-10.0)	6.7 (5.6-7.8)	7.6 (6.5-8.7)	7.0 (6.2-7.8)
	2004	8.3 (5.6-11.1)	5.8 (3.8-7.8)	11.0 (7.4-14.6)	6.5 (3.7-9.4)	9.2 (5.9-12.5)	7.0 (4.1-9.8)	7.9 (5.3-10.6)	8.3 (6.0-10.5)	7.8 (6.4-9.3)	8.3 (6.6-9.9)	8.0 (6.9-9.1)
	2005	9.0 (6.4-11.6)	6.9 (4.8-9.1)	8.5 (6.0-11.1)	8.5 (5.9-11.1)	9.1 (6.8-11.5)	8.2 (6.1-10.4)	8.1 (5.8-10.3)	8.5 (6.2-10.8)	8.3 (7.0-9.5)	8.6 (7.4-9.8)	8.4 (7.4-9.3)
	2006	11.4 (7.7-15.0)	8.0 (5.3-10.7)	7.0 (4.5-9.6)	8.1 (5.3-10.9)	7.8 (5.2-10.3)	9.4 (6.4-12.4)	7.0 (4.7-9.3)	8.2 (5.4-11.1)	8.7 (7.2-10.3)	8.0 (6.6-9.4)	8.5 (7.4-9.7)
	2007	6.4 (3.6-9.2)	8.8 (5.6-12.1)	7.7 (5.1-10.3)	5.2 (3.0-7.3)	8.4 (5.6-11.1)	9.3 (5.4-13.3)	10.5 (7.1-13.8)	10.7 (7.3-14.1)	7.1 (5.7-8.4)	9.4 (7.7-11.1)	7.8 (6.7-8.9)
	2008	8.3 (5.6-10.9)	7.8 (5.6-10.0)	6.8 (4.3-9.3)	5.5 (3.6-7.4)	10.7 (7.6-13.9)	9.1 (6.5-11.7)	7.9 (5.2-10.6)	8.5 (5.8-11.2)	7.2 (6.0-8.4)	9.4 (7.8-11.0)	7.9 (6.9-8.8)
2009	10.2 (7.5-13.0)	9.2 (6.6-11.8)	8.2 (6.0-10.5)	6.8 (4.7-8.9)	10.9 (8.0-13.7)	9.7 (7.0-12.4)	11.5 (8.2-14.8)	12.0 (8.5-15.4)	8.7 (7.5-10.0)	10.9 (9.3-12.5)	9.4 (8.4-10.4)	
Females	1997	5.1 (3.6-6.6)	3.4 (2.3-4.5)	4.7 (3.3-6.2)	3.7 (2.5-4.8)	4.8 (3.2-6.4)	3.6 (2.3-5.0)	4.1 (2.9-5.2)	4.3 (3.2-5.4)	4.2 (3.6-4.9)	4.3 (3.5-5.1)	4.2 (3.7-4.8)
	1998	3.3 (2.2-4.4)	3.6 (2.4-4.7)	4.0 (2.7-5.3)	4.5 (2.7-6.3)	4.1 (2.9-5.3)	4.5 (3.1-5.9)	5.4 (4.0-6.9)	3.8 (2.8-4.7)	3.8 (3.2-4.5)	4.4 (3.8-5.1)	4.0 (3.5-4.5)
	2002	5.0 (3.5-6.4)	4.9 (3.2-6.6)	4.7 (3.2-6.1)	5.9 (3.8-8.0)	7.3 (5.5-9.1)	5.9 (4.3-7.5)	6.5 (4.8-8.1)	5.0 (3.6-6.5)	5.1 (4.2-6.0)	6.5 (5.6-7.4)	5.5 (4.9-6.2)
	2003	5.9 (4.2-7.6)	4.3 (3.0-5.6)	6.5 (4.7-8.3)	4.4 (3.0-5.8)	5.9 (4.3-7.6)	7.6 (5.6-9.5)	7.1 (5.2-9.0)	5.5 (4.3-6.8)	5.3 (4.5-6.0)	6.5 (5.6-7.4)	5.6 (5.0-6.2)
	2004	4.9 (3.2-6.6)	4.2 (2.6-5.8)	7.0 (4.6-9.5)	3.8 (2.3-5.3)	6.8 (4.6-9.0)	5.7 (3.8-7.6)	6.3 (4.2-8.3)	5.5 (4.0-7.0)	4.9 (4.0-5.8)	6.2 (5.1-7.3)	5.3 (4.6-6.0)
	2005	7.1 (5.1-9.1)	6.4 (4.4-8.5)	7.8 (6.0-9.6)	5.9 (4.2-7.6)	6.3 (4.8-7.9)	8.4 (6.3-10.5)	6.5 (4.3-8.7)	7.4 (5.7-9.2)	6.8 (5.8-7.7)	7.0 (6.0-8.0)	6.9 (6.1-7.6)
	2006	5.9 (3.7-8.1)	8.1 (5.8-10.4)	4.6 (3.0-6.2)	6.6 (4.3-8.8)	6.6 (4.6-8.5)	6.0 (4.3-7.7)	7.2 (5.1-9.3)	6.2 (4.4-8.0)	6.3 (5.3-7.4)	6.5 (5.5-7.5)	6.4 (5.6-7.2)
	2007	5.8 (3.7-8.0)	7.2 (5.0-9.4)	5.3 (3.5-7.2)	5.3 (3.4-7.2)	6.1 (4.4-7.9)	9.0 (6.4-11.5)	8.4 (5.4-11.5)	9.4 (6.6-12.2)	6.0 (4.9-7.0)	7.8 (6.5-9.0)	6.5 (5.7-7.3)
	2008	5.9 (4.3-7.5)	7.3 (5.0-9.6)	5.0 (3.4-6.6)	6.2 (4.3-8.1)	8.7 (6.3-11.2)	8.8 (6.2-11.4)	7.2 (5.4-9.0)	7.3 (5.3-9.4)	6.1 (5.2-7.1)	8.2 (7.0-9.5)	6.8 (6.0-7.5)
2009	7.9 (6.2-9.7)	7.2 (5.4-9.0)	7.3 (5.3-9.3)	6.0 (4.1-7.8)	6.9 (5.2-8.5)	7.3 (5.5-9.0)	6.5 (4.6-8.3)	6.6 (4.8-8.3)	7.1 (6.2-8.1)	6.8 (5.9-7.8)	7.0 (6.3-7.7)	
Persons	1997	5.4 (4.3-6.5)	4.2 (3.2-5.1)	4.9 (3.8-5.9)	3.6 (2.8-4.5)	5.1 (4.0-6.3)	4.9 (3.8-6.0)	4.8 (3.9-5.8)	5.1 (4.2-6.0)	4.6 (4.1-5.1)	5.0 (4.4-5.6)	4.7 (4.3-5.1)
	1998	4.6 (3.6-5.7)	4.1 (3.1-5.0)	4.3 (3.2-5.4)	4.3 (3.0-5.5)	4.2 (3.2-5.1)	5.3 (4.0-6.6)	5.0 (4.0-6.0)	4.5 (3.7-5.4)	4.3 (3.8-4.9)	4.7 (4.1-5.2)	4.4 (4.0-4.8)
	2002	5.1 (3.9-6.3)	5.5 (4.1-6.9)	5.5 (4.2-6.7)	5.6 (4.2-7.0)	7.7 (6.2-9.3)	6.6 (5.2-7.9)	8.1 (6.4-9.9)	6.2 (5.0-7.3)	5.4 (4.7-6.1)	7.3 (6.5-8.1)	6.0 (5.5-6.5)
	2003	6.0 (4.7-7.3)	5.9 (4.6-7.3)	7.3 (5.8-8.9)	4.8 (3.6-6.0)	6.9 (5.6-8.2)	7.3 (5.9-8.7)	7.4 (5.9-8.9)	6.8 (5.6-8.0)	6.0 (5.3-6.6)	7.1 (6.3-7.8)	6.3 (5.8-6.8)
	2004	6.6 (5.0-8.2)	5.0 (3.7-6.3)	9.0 (6.8-11.1)	5.1 (3.5-6.7)	8.0 (6.0-9.9)	6.3 (4.6-8.0)	7.1 (5.4-8.8)	6.9 (5.5-8.2)	6.4 (5.5-7.2)	7.2 (6.2-8.2)	6.6 (6.0-7.3)
	2005	8.0 (6.4-9.7)	6.7 (5.2-8.2)	8.2 (6.6-9.7)	7.2 (5.6-8.7)	7.7 (6.3-9.1)	8.3 (6.8-9.8)	7.3 (5.7-8.8)	8.0 (6.5-9.4)	7.5 (6.7-8.3)	7.8 (7.0-8.6)	7.6 (7.0-8.2)
	2006	8.6 (6.5-10.7)	8.0 (6.3-9.8)	5.8 (4.3-7.3)	7.3 (5.5-9.1)	7.1 (5.5-8.8)	7.7 (6.0-9.3)	7.1 (5.5-8.6)	7.2 (5.5-8.9)	7.5 (6.6-8.5)	7.3 (6.4-8.1)	7.4 (6.7-8.1)
	2007	6.1 (4.4-7.8)	8.0 (6.1-9.9)	6.5 (4.9-8.1)	5.2 (3.8-6.6)	7.3 (5.6-8.9)	9.1 (6.8-11.5)	9.5 (7.2-11.7)	10.0 (7.9-12.2)	6.5 (5.6-7.3)	8.6 (7.5-9.6)	7.1 (6.4-7.8)
	2008	7.0 (5.5-8.6)	7.5 (5.9-9.1)	5.9 (4.4-7.4)	5.9 (4.5-7.2)	9.7 (7.7-11.7)	9.0 (7.1-10.8)	7.5 (5.9-9.2)	7.9 (6.2-9.6)	6.6 (5.9-7.4)	8.8 (7.8-9.8)	7.3 (6.7-7.9)
2009	9.1 (7.5-10.7)	8.2 (6.7-9.8)	7.8 (6.3-9.3)	6.3 (5.0-7.7)	8.8 (7.2-10.4)	8.5 (6.9-10.1)	9.0 (7.1-10.9)	9.2 (7.3-11.1)	7.9 (7.1-8.7)	8.8 (7.9-9.7)	8.2 (7.6-8.8)	

Note: Estimates are based on the following numbers of respondents for NSW: 1997 (17,446), 1998 (17,326), 2002 (12,570), 2003 (12,960), 2004 (9,402), 2005 (11,457), 2006 (7,935), 2007 (7,316), 2008 (8,616), 2009 (10,629). The indicator includes those who either had diabetes or high blood glucose but did not have gestational diabetes. The questions used to define the indicator were: Have you ever been told by a doctor or hospital you have diabetes? Have you ever been told by a doctor or hospital you have high blood glucose? If female, Were you pregnant when you were first told you had diabetes or high blood glucose? Have you ever had diabetes or high blood glucose apart from when you were pregnant?

Source: New South Wales Population Health Survey 2009 (HOIST). Centre for Epidemiology and Research, NSW Department of Health.

High and very high psychological distress by age, adults aged 16 years and over, NSW, 1997-2009

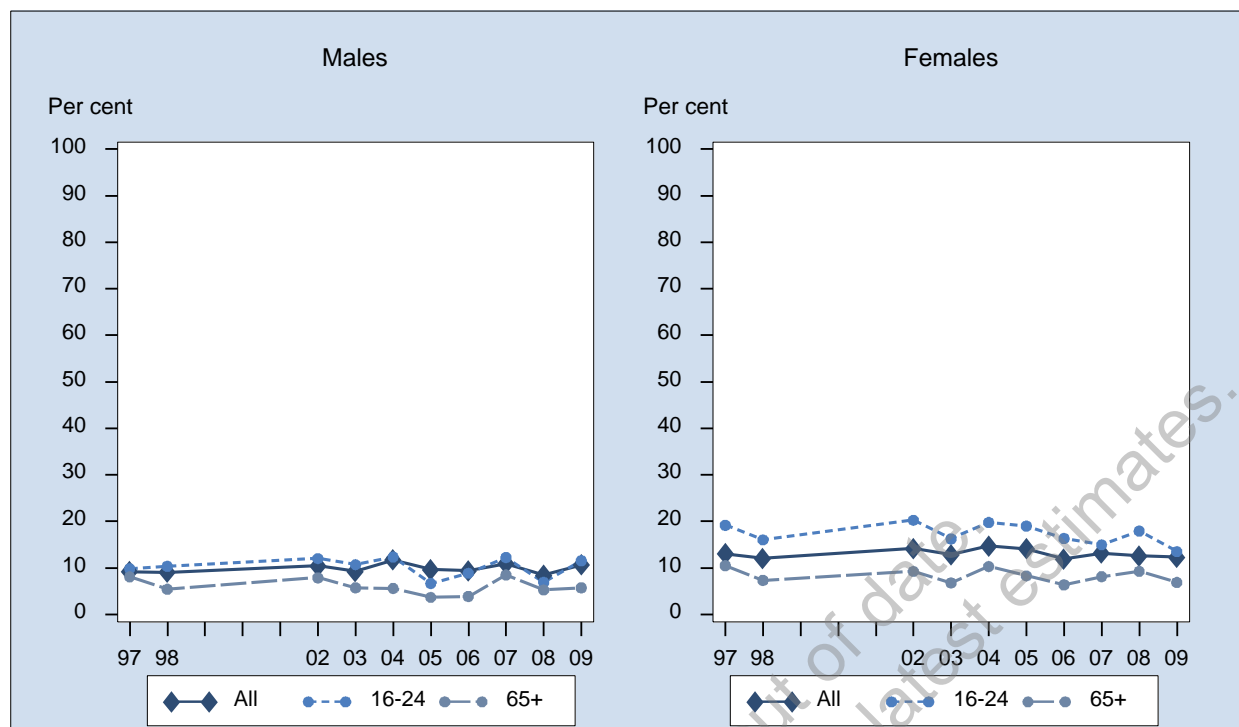

Sex	Year	16-24 % (95% CI)	25-34 % (95% CI)	35-44 % (95% CI)	45-54 % (95% CI)	55-64 % (95% CI)	65+ % (95% CI)	All % (95% CI)
Males	1997	9.9 (7.5-12.2)	9.0 (7.0-11.0)	9.5 (7.9-11.1)	9.6 (7.7-11.5)	8.9 (6.6-11.3)	8.1 (6.2-10.0)	9.2 (8.4-10.0)
	1998	10.3 (7.7-13.0)	10.0 (7.5-12.5)	9.7 (7.9-11.5)	9.7 (7.6-11.7)	7.8 (5.7-9.8)	5.4 (4.1-6.8)	9.0 (8.1-9.9)
	2002	12.0 (8.5-15.6)	11.1 (7.9-14.3)	10.5 (8.0-12.9)	11.4 (8.8-14.0)	8.8 (6.4-11.1)	7.9 (5.9-9.8)	10.5 (9.3-11.6)
	2003	10.7 (7.7-13.7)	9.0 (6.4-11.7)	10.7 (7.8-13.7)	9.7 (7.4-12.0)	8.8 (6.6-11.1)	5.7 (4.0-7.5)	9.2 (8.2-10.3)
	2004	12.3 (7.9-16.8)	17.3 (12.4-22.2)	10.8 (7.7-13.8)	11.7 (8.3-15.2)	11.2 (7.7-14.7)	5.6 (3.8-7.5)	11.7 (10.2-13.3)
	2005	6.7 (3.7-9.6)	15.6 (11.3-19.8)	10.4 (7.5-13.4)	10.1 (7.5-12.6)	9.6 (7.2-12.1)	3.7 (2.5-4.9)	9.7 (8.4-10.9)
	2006	8.9 (5.4-12.4)	8.5 (5.1-12.0)	10.7 (7.3-14.1)	12.6 (9.2-16.0)	11.1 (7.8-14.4)	3.9 (2.5-5.3)	9.4 (8.1-10.7)
	2007	12.3 (7.7-16.9)	13.2 (8.4-18.0)	9.8 (6.3-13.2)	10.6 (7.3-13.8)	11.4 (8.2-14.5)	8.5 (6.2-10.7)	10.9 (9.4-12.5)
	2008	6.9 (3.6-10.2)	9.4 (5.3-13.6)	8.5 (5.5-11.6)	10.0 (7.0-13.0)	10.5 (7.8-13.2)	5.3 (3.6-7.0)	8.5 (7.2-9.8)
	2009	11.6 (7.6-15.5)	14.3 (9.4-19.3)	11.4 (8.0-14.8)	9.5 (6.7-12.2)	10.9 (8.2-13.5)	5.7 (4.4-7.1)	10.7 (9.2-12.1)
Females	1997	19.2 (16.0-22.4)	12.6 (10.7-14.5)	13.2 (11.5-14.9)	12.6 (10.6-14.7)	8.4 (6.6-10.2)	10.5 (8.7-12.3)	13.0 (12.1-13.9)
	1998	16.0 (13.0-19.1)	12.5 (10.6-14.5)	12.7 (11.1-14.4)	12.7 (10.6-14.8)	10.4 (8.2-12.5)	7.3 (5.9-8.7)	12.1 (11.2-12.9)
	2002	20.3 (16.2-24.4)	13.2 (10.4-16.0)	15.0 (12.3-17.8)	15.1 (12.4-17.7)	11.1 (8.5-13.6)	9.3 (7.6-10.9)	14.2 (13.0-15.4)
	2003	16.3 (12.8-19.7)	14.3 (11.3-17.2)	14.3 (11.8-16.8)	14.6 (11.9-17.2)	10.2 (8.1-12.3)	6.8 (5.4-8.2)	12.8 (11.8-13.9)
	2004	19.8 (15.0-24.6)	15.4 (11.9-18.9)	15.8 (12.1-19.5)	14.3 (11.4-17.1)	12.9 (10.1-15.8)	10.3 (8.3-12.4)	14.7 (13.3-16.1)
	2005	19.0 (14.9-23.2)	14.8 (11.8-17.8)	15.4 (12.5-18.4)	14.2 (11.7-16.8)	13.0 (10.6-15.4)	8.3 (6.9-9.8)	14.1 (12.9-15.3)
	2006	16.3 (11.9-20.7)	10.9 (7.6-14.2)	13.3 (10.3-16.3)	14.2 (11.3-17.1)	11.2 (8.6-13.9)	6.4 (4.9-7.8)	11.9 (10.7-13.2)
	2007	15.0 (10.7-19.3)	12.0 (8.5-15.4)	17.3 (13.4-21.2)	13.9 (11.1-16.6)	13.0 (10.4-15.6)	8.2 (6.6-9.7)	13.2 (11.9-14.5)
	2008	18.0 (13.1-22.8)	9.0 (5.7-12.4)	15.7 (12.3-19.2)	13.0 (10.3-15.8)	11.2 (9.1-13.3)	9.3 (7.7-10.9)	12.6 (11.3-13.9)
	2009	13.5 (9.6-17.4)	15.3 (11.5-19.0)	11.6 (9.2-14.1)	13.4 (11.1-15.7)	13.5 (11.4-15.5)	6.9 (5.7-8.1)	12.3 (11.2-13.4)
Persons	1997	14.4 (12.4-16.4)	10.8 (9.4-12.2)	11.3 (10.2-12.5)	11.1 (9.7-12.5)	8.7 (7.2-10.1)	9.4 (8.1-10.7)	11.2 (10.5-11.8)
	1998	13.1 (11.1-15.2)	11.3 (9.7-12.8)	11.2 (10.0-12.4)	11.1 (9.7-12.6)	9.1 (7.6-10.5)	6.5 (5.5-7.5)	10.6 (10.0-11.2)
	2002	16.1 (13.3-18.8)	12.1 (10.0-14.3)	12.8 (10.9-14.6)	13.2 (11.4-15.1)	9.9 (8.2-11.6)	8.6 (7.4-9.9)	12.4 (11.5-13.2)
	2003	13.5 (11.2-15.8)	11.7 (9.7-13.7)	12.5 (10.6-14.5)	12.1 (10.3-13.9)	9.5 (8.0-11.1)	6.3 (5.2-7.4)	11.1 (10.3-11.8)
	2004	16.0 (12.7-19.3)	16.4 (13.4-19.3)	13.3 (10.9-15.7)	13.0 (10.8-15.2)	12.0 (9.8-14.3)	8.2 (6.8-9.6)	13.2 (12.2-14.3)
	2005	12.9 (10.3-15.5)	15.2 (12.6-17.8)	12.9 (10.8-15.0)	12.2 (10.4-14.0)	11.3 (9.6-13.0)	6.2 (5.3-7.2)	11.9 (11.1-12.8)
	2006	12.5 (9.6-15.3)	9.7 (7.4-12.1)	12.0 (9.7-14.3)	13.4 (11.2-15.7)	11.2 (9.0-13.3)	5.3 (4.2-6.3)	10.7 (9.8-11.6)
	2007	13.7 (10.5-16.8)	12.6 (9.6-15.5)	13.6 (10.9-16.2)	12.3 (10.2-14.4)	12.2 (10.2-14.2)	8.3 (7.0-9.6)	12.1 (11.1-13.1)
	2008	12.1 (9.2-15.1)	9.2 (6.6-11.9)	12.2 (9.9-14.5)	11.5 (9.5-13.5)	10.8 (9.1-12.6)	7.5 (6.3-8.6)	10.6 (9.6-11.5)
	2009	12.5 (9.7-15.3)	14.8 (11.7-17.9)	11.5 (9.4-13.6)	11.4 (9.7-13.2)	12.2 (10.5-13.8)	6.4 (5.5-7.3)	11.5 (10.6-12.4)

Note: Estimates are based on the following numbers of respondents for NSW: 1997 (17,326), 1998 (17,343), 2002 (12,527), 2003 (12,852), 2004 (9,305), 2005 (11,388), 2006 (7,869), 2007 (7,366), 2008 (8,360), 2009 (10,466). The indicator includes those with a Kessler 10 (K10) score of 22 or above. The K10 is a 10-item questionnaire that measures the level of psychological distress in the most recent 4-week period.

Source: New South Wales Population Health Survey 2009 (HOIST). Centre for Epidemiology and Research, NSW Department of Health.

High and very high psychological distress by socioeconomic disadvantage, adults aged 16 years and over, NSW, 1997-2009

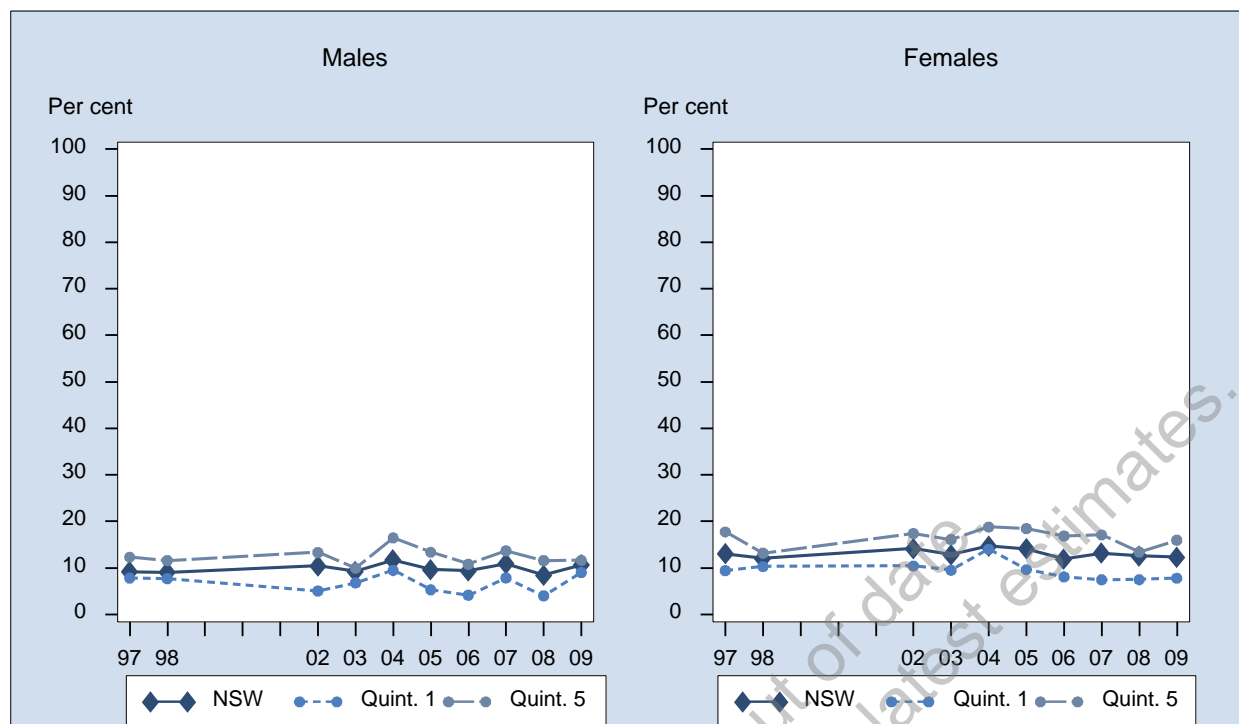

Sex	Year	1st Quintile % (95% CI)	2nd Quintile % (95% CI)	3rd Quintile % (95% CI)	4th Quintile % (95% CI)	5th Quintile % (95% CI)	NSW % (95% CI)
Males	1997	7.8 (5.8-9.9)	8.4 (6.6-10.2)	7.7 (6.1-9.3)	9.7 (8.0-11.4)	12.3 (10.3-14.3)	9.2 (8.4-10.0)
	1998	7.7 (5.5-9.9)	6.7 (5.0-8.5)	10.8 (8.7-13.0)	8.1 (6.5-9.6)	11.6 (9.3-13.9)	9.0 (8.1-9.9)
	2002	5.1 (2.7-7.5)	12.1 (8.9-15.4)	10.6 (8.1-13.2)	10.0 (8.0-12.1)	13.3 (10.5-16.2)	10.5 (9.3-11.6)
	2003	6.8 (3.8-9.8)	7.9 (5.5-10.3)	9.8 (7.4-12.2)	10.5 (8.4-12.6)	10.0 (7.6-12.3)	9.2 (8.2-10.3)
	2004	9.5 (6.3-12.7)	11.5 (8.1-14.8)	12.0 (8.4-15.6)	10.5 (7.9-13.1)	16.5 (12.2-20.7)	11.7 (10.2-13.3)
	2005	5.3 (3.1-7.5)	10.5 (7.5-13.6)	9.2 (6.4-12.0)	9.4 (6.7-12.1)	13.4 (10.0-16.8)	9.7 (8.4-10.9)
	2006	4.2 (2.3-6.0)	10.8 (7.4-14.1)	7.8 (5.4-10.1)	12.7 (9.3-16.1)	10.8 (7.5-14.2)	9.4 (8.1-10.7)
	2007	7.9 (4.4-11.3)	10.0 (6.6-13.4)	9.8 (6.7-12.9)	12.5 (9.1-15.8)	13.7 (9.8-17.6)	10.9 (9.4-12.5)
	2008	4.0 (1.9-6.2)	7.5 (4.8-10.2)	9.7 (6.7-12.6)	9.7 (6.7-12.7)	11.6 (7.9-15.3)	8.5 (7.2-9.8)
	2009	9.0 (6.0-12.0)	10.0 (6.7-13.3)	12.3 (8.6-15.9)	10.4 (7.6-13.1)	11.6 (8.2-15.0)	10.7 (9.2-12.1)
Females	1997	9.4 (7.5-11.4)	13.7 (11.5-15.9)	12.8 (11.0-14.6)	11.7 (10.1-13.3)	17.8 (15.5-20.0)	13.0 (12.1-13.9)
	1998	10.3 (8.1-12.5)	10.6 (8.9-12.3)	12.2 (10.5-14.0)	13.4 (11.5-15.2)	13.2 (11.2-15.1)	12.1 (11.2-12.9)
	2002	10.4 (7.3-13.6)	12.1 (9.3-14.8)	15.1 (12.4-17.7)	14.7 (12.4-17.0)	17.4 (14.8-20.0)	14.2 (13.0-15.4)
	2003	9.5 (6.6-12.4)	11.1 (8.6-13.6)	14.7 (12.3-17.2)	12.1 (10.4-13.7)	16.1 (13.4-18.8)	12.8 (11.8-13.9)
	2004	14.0 (10.5-17.5)	12.8 (9.7-15.9)	14.6 (11.9-17.2)	13.6 (11.2-16.0)	18.8 (15.2-22.4)	14.7 (13.3-16.1)
	2005	9.6 (7.4-11.9)	12.6 (10.0-15.2)	14.2 (11.5-16.8)	14.1 (11.6-16.6)	18.5 (15.4-21.6)	14.1 (12.9-15.3)
	2006	8.1 (5.6-10.6)	10.7 (8.3-13.2)	14.4 (11.4-17.4)	9.4 (7.2-11.6)	16.9 (13.4-20.4)	11.9 (10.7-13.2)
	2007	7.5 (5.0-9.9)	11.7 (8.7-14.7)	15.6 (12.5-18.7)	13.7 (10.7-16.7)	17.1 (13.8-20.4)	13.2 (11.9-14.5)
	2008	7.5 (5.2-9.8)	12.3 (9.3-15.3)	15.5 (12.3-18.6)	15.2 (12.2-18.2)	13.4 (10.3-16.5)	12.6 (11.3-13.9)
	2009	7.8 (5.5-10.1)	10.0 (7.9-12.1)	13.8 (11.3-16.4)	14.3 (11.4-17.3)	16.0 (13.1-18.9)	12.3 (11.2-13.4)
Persons	1997	8.7 (7.3-10.1)	11.0 (9.6-12.5)	10.3 (9.1-11.5)	10.7 (9.5-11.9)	15.0 (13.5-16.5)	11.2 (10.5-11.8)
	1998	9.1 (7.5-10.6)	8.7 (7.5-10.0)	11.5 (10.1-12.9)	10.8 (9.5-12.0)	12.4 (10.9-13.9)	10.6 (10.0-11.2)
	2002	7.9 (5.9-9.9)	12.1 (10.0-14.2)	12.8 (11.0-14.7)	12.3 (10.7-13.8)	15.4 (13.5-17.4)	12.4 (11.5-13.2)
	2003	8.3 (6.2-10.4)	9.5 (7.7-11.2)	12.3 (10.6-14.1)	11.3 (10.0-12.6)	13.0 (11.2-14.8)	11.1 (10.3-11.8)
	2004	11.7 (9.3-14.1)	12.1 (9.8-14.4)	13.3 (11.1-15.5)	12.1 (10.3-13.8)	17.7 (15.0-20.5)	13.2 (12.2-14.3)
	2005	7.4 (5.9-9.0)	11.6 (9.6-13.6)	11.7 (9.8-13.7)	11.8 (10.0-13.7)	16.0 (13.7-18.2)	11.9 (11.1-12.8)
	2006	6.1 (4.5-7.6)	10.7 (8.7-12.8)	11.0 (9.1-13.0)	11.0 (8.9-13.0)	14.0 (11.5-16.4)	10.7 (9.8-11.6)
	2007	7.7 (5.6-9.7)	10.9 (8.6-13.1)	12.7 (10.5-14.9)	13.1 (10.8-15.3)	15.5 (13.0-18.1)	12.1 (11.1-13.1)
	2008	5.8 (4.2-7.4)	9.9 (7.8-11.9)	12.5 (10.3-14.7)	12.5 (10.4-14.7)	12.6 (10.2-15.0)	10.6 (9.6-11.5)
	2009	8.4 (6.5-10.3)	10.0 (8.1-11.9)	13.0 (10.8-15.3)	12.3 (10.3-14.3)	13.9 (11.7-16.1)	11.5 (10.6-12.4)

Note: Estimates are based on the following numbers of respondents for NSW: 1997 (17,326), 1998 (17,343), 2002 (12,527), 2003 (12,852), 2004 (9,305), 2005 (11,388), 2006 (7,869), 2007 (7,366), 2008 (8,360), 2009 (10,466). The indicator includes those with a Kessler 10 (K10) score of 22 or above. The K10 is a 10-item questionnaire that measures the level of psychological distress in the most recent 4-week period.

Source: New South Wales Population Health Survey 2009 (HOIST). Centre for Epidemiology and Research, NSW Department of Health.

High and very high psychological distress by area health service, adults aged 16 years and over, NSW, 2009

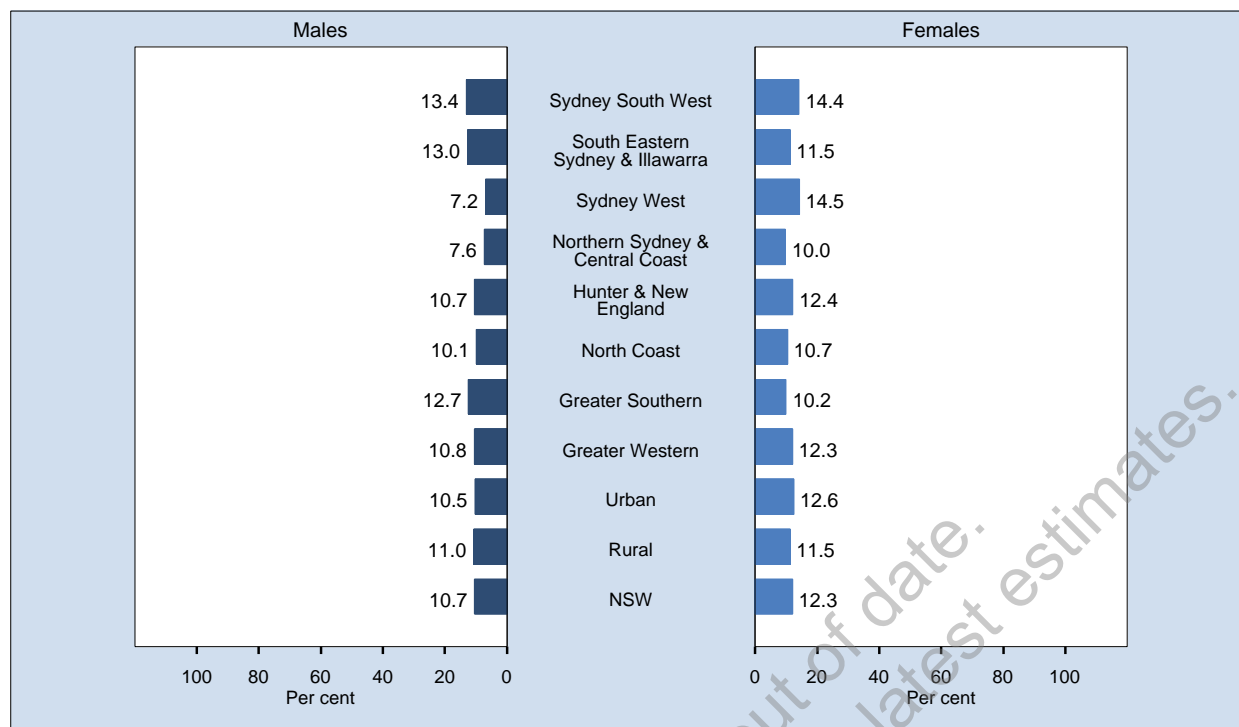

Area	Prevalence % (95% CI)		
	Males	Females	Persons
Sydney South West	13.4 (9.5-17.2)	14.4 (11.4-17.4)	13.9 (11.5-16.3)
South Eastern Sydney & Illawarra	13.0 (8.7-17.2)	11.5 (8.4-14.6)	12.2 (9.6-14.9)
Sydney West	7.2 (4.0-10.4)	14.5 (11.3-17.6)	10.9 (8.6-13.1)
Northern Sydney & Central Coast	7.6 (4.5-10.7)	10.0 (7.3-12.7)	8.8 (6.8-10.9)
Hunter & New England	10.7 (7.2-14.1)	12.4 (9.7-15.1)	11.6 (9.4-13.7)
North Coast	10.1 (7.0-13.2)	10.7 (8.0-13.4)	10.4 (8.4-12.4)
Greater Southern	12.7 (8.2-17.2)	10.2 (7.5-12.8)	11.4 (8.8-14.0)
Greater Western	10.8 (6.9-14.7)	12.3 (9.2-15.3)	11.6 (9.1-14.0)
Urban	10.5 (8.7-12.4)	12.6 (11.1-14.1)	11.6 (10.4-12.8)
Rural	11.0 (9.1-13.0)	11.5 (10.0-13.0)	11.3 (10.0-12.5)
NSW	10.7 (9.2-12.1)	12.3 (11.2-13.4)	11.5 (10.6-12.4)

Note: Estimates are based on 10,466 respondents in NSW. For this indicator 69 (0.65%) were not stated (Don't know or Refused) in NSW. The indicator includes those with a Kessler 10 (K10) score of 22 or above. The K10 is a 10-item questionnaire that measures the level of psychological distress in the most recent 4-week period.

Source: New South Wales Population Health Survey 2009 (HOIST). Centre for Epidemiology and Research, NSW Department of Health.

High and very high psychological distress by year, adults aged 16 years and over, NSW, 1997-2009

Sex	Year	Sydney South West % (95% CI)	South Eastern Sydney & Illawarra % (95% CI)	Sydney West % (95% CI)	Northern Sydney & Central Coast % (95% CI)	Hunter & New England % (95% CI)	North Coast % (95% CI)	Greater Southern % (95% CI)	Greater Western % (95% CI)	Urban % (95% CI)	Rural % (95% CI)	NSW % (95% CI)
Males	1997	10.8 (8.8-12.8)	7.4 (5.4-9.5)	11.0 (8.7-13.3)	7.1 (4.9-9.2)	10.2 (7.9-12.5)	10.4 (7.7-13.1)	7.6 (5.8-9.5)	9.3 (7.3-11.3)	9.1 (8.0-10.1)	9.5 (8.3-10.7)	9.2 (8.4-10.0)
	1998	9.9 (7.7-12.0)	8.1 (5.8-10.5)	10.3 (7.8-12.8)	8.2 (5.6-10.7)	8.4 (6.4-10.5)	10.4 (7.5-13.3)	8.8 (6.7-10.9)	7.9 (6.0-9.8)	9.1 (7.9-10.3)	8.9 (7.7-10.1)	9.0 (8.1-9.9)
	2002	12.6 (9.4-15.9)	10.6 (7.6-13.7)	13.3 (9.7-16.8)	5.8 (3.7-8.0)	9.3 (6.4-12.3)	10.8 (7.6-14.0)	11.5 (8.0-15.0)	8.7 (6.5-10.8)	10.7 (9.1-12.2)	10.1 (8.4-11.7)	10.5 (9.3-11.6)
	2003	9.2 (6.6-11.8)	12.0 (8.9-15.2)	8.3 (5.7-10.9)	6.7 (4.0-9.5)	7.0 (4.8-9.2)	13.1 (9.1-17.2)	11.1 (8.1-14.1)	8.5 (6.2-10.7)	9.1 (7.7-10.5)	9.5 (8.0-11.0)	9.2 (8.2-10.3)
	2004	10.3 (6.7-13.9)	14.3 (9.7-18.8)	14.1 (9.8-18.3)	8.8 (5.3-12.3)	13.7 (9.3-18.2)	11.4 (7.7-15.0)	8.7 (5.7-11.6)	10.2 (7.3-13.1)	11.8 (9.8-13.8)	11.5 (9.4-13.7)	11.7 (10.2-13.3)
	2005	12.1 (8.7-15.4)	10.2 (6.6-13.8)	10.3 (7.2-13.4)	6.4 (3.4-9.3)	10.9 (7.6-14.1)	8.7 (6.0-11.4)	7.0 (4.6-9.4)	9.5 (6.7-12.4)	9.8 (8.2-11.5)	9.3 (7.7-10.9)	9.7 (8.4-10.9)
	2006	11.3 (7.7-14.8)	10.6 (7.0-14.2)	9.6 (5.9-13.2)	5.2 (2.7-7.6)	10.3 (6.8-13.7)	9.3 (6.0-12.6)	10.5 (6.8-14.2)	7.5 (4.0-10.9)	9.3 (7.6-11.0)	9.7 (7.8-11.5)	9.4 (8.1-10.7)
	2007	13.9 (9.7-18.0)	9.0 (5.4-12.6)	12.4 (8.0-16.8)	7.9 (4.3-11.5)	12.3 (7.9-16.8)	13.6 (8.6-18.5)	9.1 (5.8-12.4)	7.7 (3.8-11.5)	10.8 (8.9-12.8)	11.2 (8.9-13.4)	10.9 (9.4-12.5)
	2008	10.6 (6.8-14.3)	8.0 (4.5-11.5)	5.7 (3.2-8.2)	5.1 (2.6-7.6)	11.9 (8.2-15.7)	11.2 (6.2-16.2)	9.7 (6.0-13.4)	8.3 (4.4-12.3)	7.5 (5.9-9.1)	10.7 (8.6-12.9)	8.5 (7.2-9.8)
2009	13.4 (9.5-17.2)	13.0 (8.7-17.2)	7.2 (4.0-10.4)	7.6 (4.5-10.7)	10.7 (7.2-14.1)	10.1 (7.0-13.2)	12.7 (8.2-17.2)	10.8 (6.9-14.7)	10.5 (8.7-12.4)	11.0 (9.1-13.0)	10.7 (9.2-12.1)	
Females	1997	17.1 (14.7-19.5)	8.7 (6.8-10.6)	13.0 (10.8-15.3)	11.8 (9.1-14.4)	14.0 (11.6-16.5)	12.4 (10.0-14.8)	13.6 (11.1-16.0)	15.2 (13.1-17.3)	12.7 (11.6-13.9)	13.7 (12.5-15.0)	13.0 (12.1-13.9)
	1998	13.5 (11.3-15.7)	12.3 (10.0-14.7)	13.8 (11.6-16.1)	9.8 (7.4-12.1)	11.0 (9.1-12.9)	10.2 (8.1-12.3)	12.9 (10.5-15.3)	12.1 (10.3-13.9)	12.4 (11.2-13.5)	11.4 (10.3-12.5)	12.1 (11.2-12.9)
	2002	15.7 (12.8-18.6)	11.7 (8.9-14.6)	16.9 (13.5-20.3)	12.3 (9.1-15.4)	16.3 (12.8-19.7)	12.7 (9.6-15.8)	13.3 (10.6-16.1)	13.2 (10.8-15.7)	14.1 (12.6-15.7)	14.4 (12.6-16.1)	14.2 (13.0-15.4)
	2003	14.0 (11.1-16.8)	11.6 (9.1-14.1)	16.8 (13.6-20.0)	9.7 (7.1-12.3)	13.1 (10.4-15.8)	10.5 (8.0-12.9)	13.4 (10.5-16.2)	13.5 (11.0-15.9)	12.9 (11.5-14.3)	12.6 (11.2-14.0)	12.8 (11.8-13.9)
	2004	15.5 (12.1-19.0)	14.3 (10.8-17.7)	17.3 (13.4-21.2)	14.0 (10.0-18.1)	12.2 (9.3-15.1)	13.3 (10.1-16.4)	15.0 (11.0-19.1)	15.6 (12.3-18.8)	15.2 (13.4-17.1)	13.5 (11.8-15.3)	14.7 (13.3-16.1)
	2005	14.6 (11.6-17.7)	15.7 (12.3-19.0)	15.7 (12.6-18.8)	11.3 (8.5-14.1)	14.7 (11.7-17.7)	13.2 (10.5-16.0)	11.8 (9.0-14.5)	13.9 (11.0-16.7)	14.3 (12.8-15.9)	13.6 (12.0-15.1)	14.1 (12.9-15.3)
	2006	15.4 (11.9-18.9)	10.7 (7.7-13.6)	14.9 (11.3-18.6)	7.8 (5.3-10.2)	10.4 (7.5-13.2)	9.9 (6.8-12.9)	13.1 (9.6-16.6)	12.3 (8.9-15.6)	12.3 (10.6-13.9)	11.1 (9.5-12.8)	11.9 (10.7-13.2)
	2007	14.6 (11.4-17.9)	11.8 (8.4-15.2)	16.6 (12.5-20.7)	8.0 (5.2-10.7)	15.0 (11.3-18.7)	13.7 (10.2-17.3)	13.0 (9.5-16.6)	14.6 (10.7-18.4)	12.8 (11.1-14.5)	14.2 (12.3-16.2)	13.2 (11.9-14.5)
	2008	13.4 (10.0-16.7)	12.3 (9.0-15.7)	15.7 (11.7-19.7)	10.5 (7.4-13.6)	10.4 (7.7-13.2)	11.1 (8.1-14.0)	15.1 (11.2-19.0)	13.0 (9.8-16.3)	12.9 (11.2-14.6)	11.9 (10.3-13.5)	12.6 (11.3-13.9)
2009	14.4 (11.4-17.4)	11.5 (8.4-14.6)	14.5 (11.3-17.6)	10.0 (7.3-12.7)	12.4 (9.7-15.1)	10.7 (8.0-13.4)	10.2 (7.5-12.8)	12.3 (9.2-15.3)	12.6 (11.1-14.1)	11.5 (10.0-13.0)	12.3 (11.2-13.4)	
Persons	1997	14.0 (12.4-15.5)	8.1 (6.7-9.5)	12.0 (10.4-13.6)	9.5 (7.8-11.2)	12.1 (10.5-13.8)	11.4 (9.6-13.2)	10.6 (9.0-12.1)	12.3 (10.8-13.7)	10.9 (10.1-11.7)	11.6 (10.8-12.5)	11.2 (10.5-11.8)
	1998	11.7 (10.2-13.3)	10.2 (8.6-11.9)	12.1 (10.4-13.8)	9.0 (7.3-10.7)	9.7 (8.3-11.1)	10.3 (8.5-12.1)	10.9 (9.2-12.5)	10.0 (8.7-11.3)	10.8 (9.9-11.6)	10.1 (9.3-11.0)	10.6 (10.0-11.2)
	2002	14.2 (12.0-16.4)	11.2 (9.1-13.3)	15.1 (12.6-17.5)	9.1 (7.2-11.1)	12.8 (10.5-15.1)	11.8 (9.6-14.0)	12.4 (10.2-14.6)	10.9 (9.3-12.6)	12.4 (11.3-13.5)	12.2 (11.0-13.4)	12.4 (11.5-13.2)
	2003	11.6 (9.7-13.6)	11.8 (9.8-13.8)	12.6 (10.5-14.7)	8.3 (6.4-10.2)	10.1 (8.3-11.8)	11.8 (9.4-14.1)	12.2 (10.2-14.3)	11.0 (9.3-12.6)	11.1 (10.1-12.1)	11.1 (10.0-12.1)	11.1 (10.3-11.8)
	2004	13.0 (10.5-15.5)	14.3 (11.4-17.1)	15.7 (12.8-18.6)	11.5 (8.8-14.2)	13.0 (10.3-15.6)	12.3 (10.0-14.7)	11.8 (9.3-14.4)	12.9 (10.7-15.1)	13.5 (12.2-14.9)	12.6 (11.2-13.9)	13.2 (12.2-14.3)
	2005	13.4 (11.1-15.6)	12.9 (10.5-15.4)	13.0 (10.8-15.2)	8.9 (6.9-11.0)	12.8 (10.6-15.1)	11.0 (9.1-13.0)	9.4 (7.6-11.3)	11.7 (9.7-13.7)	12.1 (11.0-13.2)	11.5 (10.4-12.6)	11.9 (11.1-12.8)
	2006	13.4 (10.9-15.9)	10.6 (8.3-13.0)	12.3 (9.6-14.9)	6.5 (4.7-8.2)	10.3 (8.1-12.6)	9.6 (7.3-11.9)	11.8 (9.3-14.4)	9.9 (7.4-12.3)	10.8 (9.6-12.0)	10.4 (9.2-11.7)	10.7 (9.8-11.6)
	2007	14.3 (11.7-16.9)	10.5 (8.0-13.0)	14.6 (11.6-17.6)	7.9 (5.7-10.2)	13.7 (10.9-16.6)	13.7 (10.6-16.7)	11.0 (8.6-13.5)	11.1 (8.4-13.9)	11.9 (10.6-13.2)	12.7 (11.2-14.2)	12.1 (11.1-13.1)
	2008	12.0 (9.4-14.5)	10.2 (7.8-12.7)	10.6 (8.2-13.1)	7.9 (5.9-10.0)	11.2 (8.9-13.5)	11.1 (8.3-14.0)	12.3 (9.6-15.1)	10.6 (8.1-13.2)	10.2 (9.0-11.4)	11.3 (10.0-12.7)	10.6 (9.6-11.5)
2009	13.9 (11.5-16.3)	12.2 (9.6-14.9)	10.9 (8.6-13.1)	8.8 (6.8-10.9)	11.6 (9.4-13.7)	10.4 (8.4-12.4)	11.4 (8.8-14.0)	11.6 (9.1-14.0)	11.6 (10.4-12.8)	11.3 (10.3-12.5)	11.5 (10.6-12.4)	

Note: Estimates are based on the following numbers of respondents for NSW: 1997 (17,326), 1998 (17,343), 2002 (12,527), 2003 (12,852), 2004 (9,305), 2005 (11,388), 2006 (7,869), 2007 (7,366), 2008 (8,360), 2009 (10,466). The indicator includes those with a Kessler 10 (K10) score of 22 or above. The K10 is a 10-item questionnaire that measures the level of psychological distress in the most recent 4-week period.

Source: New South Wales Population Health Survey 2009 (HOIST). Centre for Epidemiology and Research, NSW Department of Health.

All natural teeth missing by age, adults aged 16 years and over, NSW, 1998-2009

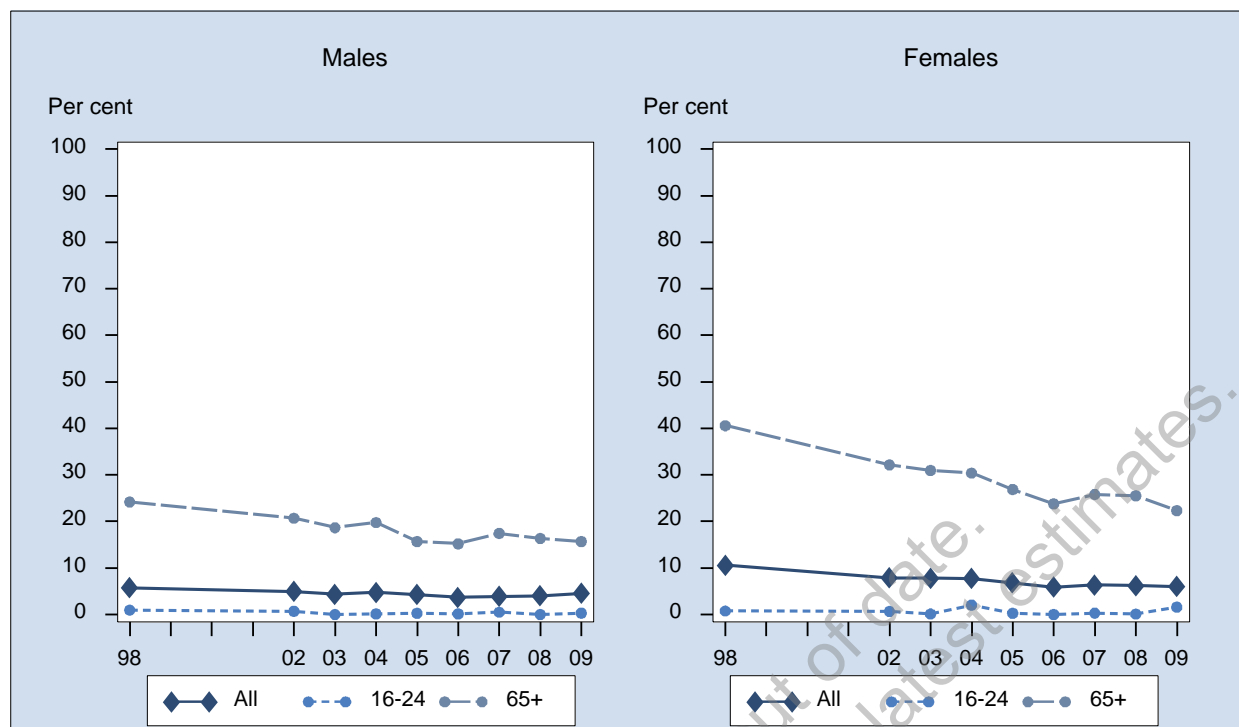

Sex	Year	16-24	25-34	35-44	45-54	55-64	65+	All
		% (95% CI)	% (95% CI)	% (95% CI)	% (95% CI)	% (95% CI)	% (95% CI)	% (95% CI)
Males	1998	0.9 (0.1-1.8)	0.4 (0.0-0.8)	1.8 (0.9-2.8)	3.6 (2.3-4.9)	10.0 (8.0-12.1)	24.2 (21.3-27.0)	5.7 (5.1-6.4)
	2002	0.7 (0.0-1.7)	0.0 (0.0-0.1)	0.9 (0.3-1.5)	4.6 (2.9-6.4)	8.3 (6.2-10.4)	20.7 (17.9-23.5)	4.9 (4.3-5.6)
	2003	0.0 (0.0-0.0)	0.6 (0.0-1.2)	0.3 (0.0-0.7)	3.4 (1.7-5.1)	6.6 (4.9-8.4)	18.7 (15.8-21.5)	4.4 (3.7-5.0)
	2004	0.1 (0.0-0.3)	0.5 (0.0-1.2)	0.8 (0.0-1.7)	2.7 (1.4-4.1)	7.7 (4.9-10.4)	19.8 (16.5-23.0)	4.7 (4.0-5.5)
	2005	0.3 (0.0-0.8)	0.3 (0.0-0.9)	1.1 (0.2-2.0)	2.5 (1.4-3.6)	8.4 (5.8-11.0)	15.7 (13.4-17.9)	4.2 (3.6-4.8)
	2006	0.1 (0.0-0.4)	0.6 (0.0-1.5)	0.6 (0.0-1.3)	0.8 (0.2-1.3)	6.7 (4.3-9.1)	15.2 (12.6-17.8)	3.7 (3.1-4.3)
	2007	0.5 (0.0-1.5)	0.0 (0.0-0.0)	0.3 (0.0-0.9)	1.5 (0.4-2.6)	6.3 (4.1-8.4)	17.4 (14.7-20.2)	3.9 (3.3-4.5)
	2008	0.0 (0.0-0.0)	0.4 (0.0-1.2)	0.8 (0.0-1.8)	3.0 (1.1-4.9)	5.6 (3.5-7.6)	16.4 (13.9-18.9)	4.0 (3.4-4.7)
	2009	0.3 (0.0-0.9)	2.0 (0.0-4.3)	0.4 (0.0-1.1)	2.6 (0.9-4.3)	7.2 (4.0-10.4)	15.7 (12.7-18.7)	4.5 (3.6-5.4)
	Females	1998	0.7 (0.1-1.4)	1.0 (0.4-1.5)	1.2 (0.8-1.7)	5.9 (4.5-7.4)	19.1 (16.3-21.9)	40.6 (37.9-43.3)
2002		0.7 (0.0-1.5)	0.9 (0.0-1.9)	2.3 (1.0-3.7)	4.3 (2.9-5.8)	11.2 (9.1-13.3)	32.1 (29.3-35.0)	7.8 (7.1-8.6)
2003		0.1 (0.0-0.3)	0.3 (0.0-0.7)	0.8 (0.3-1.3)	3.8 (2.5-5.1)	12.2 (10.0-14.4)	31.0 (28.4-33.5)	7.8 (7.1-8.4)
2004		2.0 (0.0-4.4)	0.1 (0.0-0.3)	0.6 (0.1-1.0)	3.3 (1.7-4.9)	11.3 (8.7-13.9)	30.4 (27.3-33.4)	7.7 (6.9-8.6)
2005		0.3 (0.0-0.7)	0.9 (0.0-1.8)	1.3 (0.5-2.1)	2.5 (1.5-3.4)	9.6 (7.8-11.3)	26.9 (24.5-29.2)	6.8 (6.2-7.4)
2006		0.0 (0.0-0.0)	0.0 (0.0-0.0)	0.8 (0.1-1.6)	1.6 (0.8-2.5)	8.0 (6.0-10.0)	23.8 (21.2-26.3)	5.9 (5.2-6.5)
2007		0.3 (0.0-0.9)	0.6 (0.0-1.5)	1.3 (0.2-2.3)	2.7 (1.4-4.0)	7.4 (5.7-9.0)	25.8 (23.1-28.5)	6.4 (5.7-7.1)
2008		0.1 (0.0-0.3)	0.9 (0.0-1.8)	0.9 (0.1-1.7)	1.4 (0.7-2.2)	8.0 (6.1-9.8)	25.5 (23.2-27.9)	6.2 (5.6-6.8)
2009		1.6 (0.0-3.4)	1.9 (0.0-3.9)	1.5 (0.0-3.2)	1.5 (0.5-2.5)	6.5 (4.6-8.4)	22.3 (19.6-25.0)	6.0 (5.2-6.8)
Persons		1998	0.8 (0.3-1.4)	0.7 (0.3-1.0)	1.5 (1.0-2.1)	4.7 (3.8-5.7)	14.5 (12.8-16.3)	33.3 (31.3-35.4)
	2002	0.7 (0.0-1.3)	0.5 (0.0-1.0)	1.6 (0.9-2.3)	4.5 (3.4-5.6)	9.7 (8.3-11.2)	26.9 (24.9-28.9)	6.4 (5.9-6.9)
	2003	0.0 (0.0-0.1)	0.5 (0.1-0.8)	0.6 (0.2-0.9)	3.6 (2.5-4.7)	9.4 (8.0-10.8)	25.5 (23.6-27.4)	6.1 (5.7-6.6)
	2004	1.1 (0.0-2.2)	0.3 (0.0-0.6)	0.7 (0.1-1.2)	3.0 (2.0-4.1)	9.5 (7.6-11.4)	25.6 (23.3-27.8)	6.3 (5.7-6.8)
	2005	0.3 (0.0-0.6)	0.6 (0.1-1.2)	1.2 (0.6-1.8)	2.5 (1.7-3.2)	9.0 (7.4-10.5)	21.8 (20.2-23.5)	5.6 (5.1-6.0)
	2006	0.1 (0.0-0.2)	0.3 (0.0-0.8)	0.7 (0.2-1.2)	1.2 (0.7-1.7)	7.3 (5.8-8.9)	19.9 (18.0-21.7)	4.8 (4.3-5.2)
	2007	0.4 (0.0-1.0)	0.3 (0.0-0.8)	0.8 (0.2-1.4)	2.0 (1.2-2.9)	6.8 (5.5-8.2)	22.0 (20.1-24.0)	5.1 (4.7-5.6)
	2008	0.0 (0.0-0.1)	0.7 (0.1-1.3)	0.8 (0.2-1.5)	2.2 (1.2-3.2)	6.8 (5.4-8.1)	21.4 (19.6-23.1)	5.1 (4.7-5.6)
	2009	0.9 (0.0-1.9)	1.9 (0.4-3.5)	1.0 (0.1-1.9)	2.0 (1.1-3.0)	6.9 (5.0-8.7)	19.2 (17.2-21.3)	5.3 (4.7-5.9)

Note: Estimates are based on the following numbers of respondents for NSW: 1998 (17,434), 2002 (12,617), 2003 (13,003), 2004 (9,418), 2005 (11,489), 2006 (7,959), 2007 (7,483), 2008 (8,618), 2009 (5,918). The indicator includes those who had all their natural teeth missing. Natural teeth does not include dentures but includes wisdom teeth. The question used to define the indicator was: Are any of your natural teeth missing?

Source: New South Wales Population Health Survey 2009 (HOIST). Centre for Epidemiology and Research, NSW Department of Health.

All natural teeth missing by socioeconomic disadvantage, adults aged 16 years and over, NSW, 1998-2009

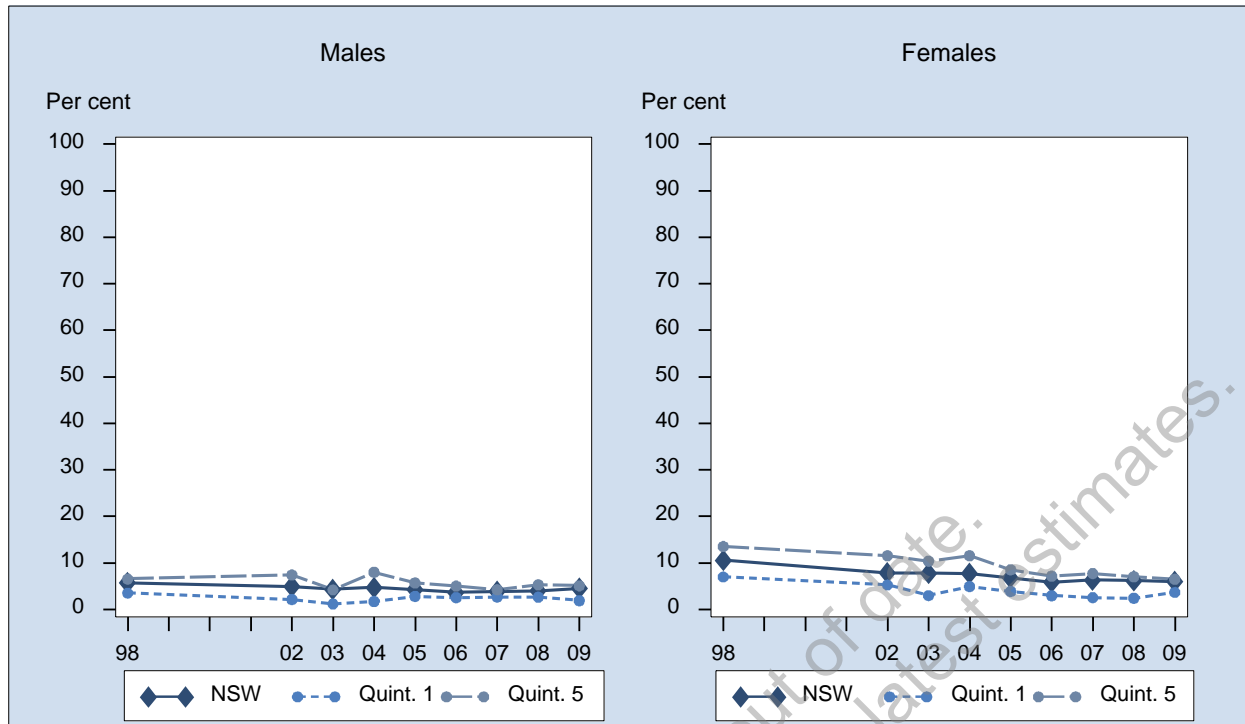

Sex	Year	1st Quintile % (95% CI)	2nd Quintile % (95% CI)	3rd Quintile % (95% CI)	4th Quintile % (95% CI)	5th Quintile % (95% CI)	NSW % (95% CI)
Males	1998	3.5 (2.2-4.8)	4.5 (3.3-5.7)	5.7 (4.3-7.0)	8.0 (6.4-9.5)	6.6 (5.1-8.0)	5.7 (5.1-6.4)
	2002	2.2 (1.0-3.3)	4.8 (3.1-6.4)	4.4 (3.1-5.7)	5.2 (4.0-6.3)	7.4 (5.8-9.1)	4.9 (4.3-5.6)
	2003	1.2 (0.4-2.0)	3.2 (1.7-4.6)	5.5 (3.8-7.1)	6.1 (5.0-7.3)	4.2 (2.8-5.6)	4.4 (3.7-5.0)
	2004	1.7 (0.6-2.9)	4.2 (2.5-5.9)	4.7 (3.0-6.4)	6.3 (4.7-7.9)	8.0 (5.7-10.3)	4.7 (4.0-5.5)
	2005	2.8 (1.7-4.0)	3.7 (2.5-4.9)	4.7 (3.3-6.1)	5.1 (3.8-6.3)	5.7 (3.8-7.6)	4.2 (3.6-4.8)
	2006	2.6 (1.2-3.9)	2.6 (1.5-3.7)	3.8 (2.4-5.3)	4.1 (2.7-5.5)	5.0 (3.4-6.6)	3.7 (3.1-4.3)
	2007	2.7 (1.5-3.9)	2.8 (1.8-3.9)	4.9 (3.3-6.6)	5.0 (3.5-6.5)	4.3 (2.8-5.7)	3.9 (3.3-4.5)
	2008	2.6 (1.5-3.7)	3.2 (1.8-4.5)	3.6 (2.4-4.7)	5.3 (3.6-7.1)	5.3 (3.5-7.2)	4.0 (3.4-4.7)
	2009	1.9 (0.5-3.4)	4.4 (2.3-6.5)	5.2 (3.0-7.3)	6.0 (3.9-8.1)	5.1 (2.9-7.3)	4.5 (3.6-5.4)
	Females	1998	7.0 (5.4-8.6)	8.8 (7.3-10.2)	11.7 (10.0-13.4)	11.8 (10.3-13.3)	13.5 (11.6-15.5)
2002		5.3 (3.1-7.4)	4.5 (3.2-5.7)	7.3 (5.8-8.7)	9.3 (7.9-10.6)	11.6 (9.6-13.5)	7.8 (7.1-8.6)
2003		3.0 (1.7-4.2)	5.7 (4.2-7.3)	8.2 (6.8-9.6)	9.9 (8.7-11.0)	10.4 (8.6-12.2)	7.8 (7.1-8.4)
2004		4.9 (3.1-6.7)	5.9 (4.3-7.4)	8.4 (6.7-10.2)	8.5 (6.9-10.1)	11.5 (9.0-14.1)	7.7 (6.9-8.6)
2005		3.9 (2.6-5.1)	6.3 (4.9-7.8)	7.0 (5.7-8.3)	9.3 (7.8-10.9)	8.5 (7.0-10.1)	6.8 (6.2-7.4)
2006		3.0 (1.8-4.1)	5.3 (3.9-6.7)	6.7 (5.2-8.1)	7.2 (5.7-8.7)	7.2 (5.6-8.7)	5.9 (5.2-6.5)
2007		2.5 (1.6-3.5)	5.6 (4.1-7.1)	7.5 (5.8-9.3)	8.2 (6.6-9.7)	7.7 (5.9-9.5)	6.4 (5.7-7.1)
2008		2.4 (1.5-3.3)	5.8 (4.4-7.2)	6.9 (5.5-8.3)	9.0 (7.3-10.7)	7.0 (5.6-8.4)	6.2 (5.6-6.8)
2009		3.7 (1.9-5.5)	4.5 (2.7-6.4)	6.3 (4.8-7.9)	8.8 (6.5-11.1)	6.5 (4.8-8.2)	6.0 (5.2-6.8)
Persons		1998	5.3 (4.3-6.4)	6.7 (5.7-7.7)	8.7 (7.6-9.7)	9.9 (8.9-11.0)	10.0 (8.8-11.2)
	2002	3.8 (2.5-5.0)	4.6 (3.6-5.6)	5.8 (4.8-6.8)	7.2 (6.3-8.0)	9.6 (8.3-10.9)	6.4 (5.9-6.9)
	2003	2.2 (1.4-2.9)	4.4 (3.4-5.5)	6.9 (5.8-8.0)	8.0 (7.2-8.9)	7.3 (6.1-8.4)	6.1 (5.7-6.6)
	2004	3.3 (2.2-4.4)	5.0 (3.9-6.2)	6.6 (5.4-7.8)	7.4 (6.3-8.5)	9.9 (8.1-11.6)	6.3 (5.7-6.8)
	2005	3.3 (2.5-4.2)	5.1 (4.2-6.1)	5.9 (4.9-6.8)	7.2 (6.2-8.2)	7.1 (5.9-8.3)	5.6 (5.1-6.0)
	2006	2.8 (1.9-3.6)	4.0 (3.1-4.9)	5.2 (4.2-6.3)	5.7 (4.7-6.7)	6.1 (5.0-7.2)	4.8 (4.3-5.2)
	2007	2.6 (1.9-3.4)	4.2 (3.3-5.1)	6.3 (5.1-7.5)	6.6 (5.6-7.7)	6.1 (4.9-7.2)	5.1 (4.7-5.6)
	2008	2.5 (1.8-3.2)	4.4 (3.5-5.4)	5.2 (4.3-6.1)	7.3 (6.1-8.5)	6.2 (5.1-7.4)	5.1 (4.7-5.6)
	2009	2.8 (1.6-4.0)	4.5 (3.1-5.8)	5.7 (4.4-7.1)	7.3 (5.8-8.8)	5.8 (4.5-7.2)	5.3 (4.7-5.9)

Note: Estimates are based on the following numbers of respondents for NSW: 1998 (17,434), 2002 (12,617), 2003 (13,003), 2004 (9,418), 2005 (11,489), 2006 (7,959), 2007 (7,483), 2008 (8,618), 2009 (5,918). The indicator includes those who had all their natural teeth missing. Natural teeth does not include dentures but includes wisdom teeth. The question used to define the indicator was: Are any of your natural teeth missing?

Source: New South Wales Population Health Survey 2009 (HOIST). Centre for Epidemiology and Research, NSW Department of Health.

All natural teeth missing by area health service, adults aged 16 years and over, NSW, 2009

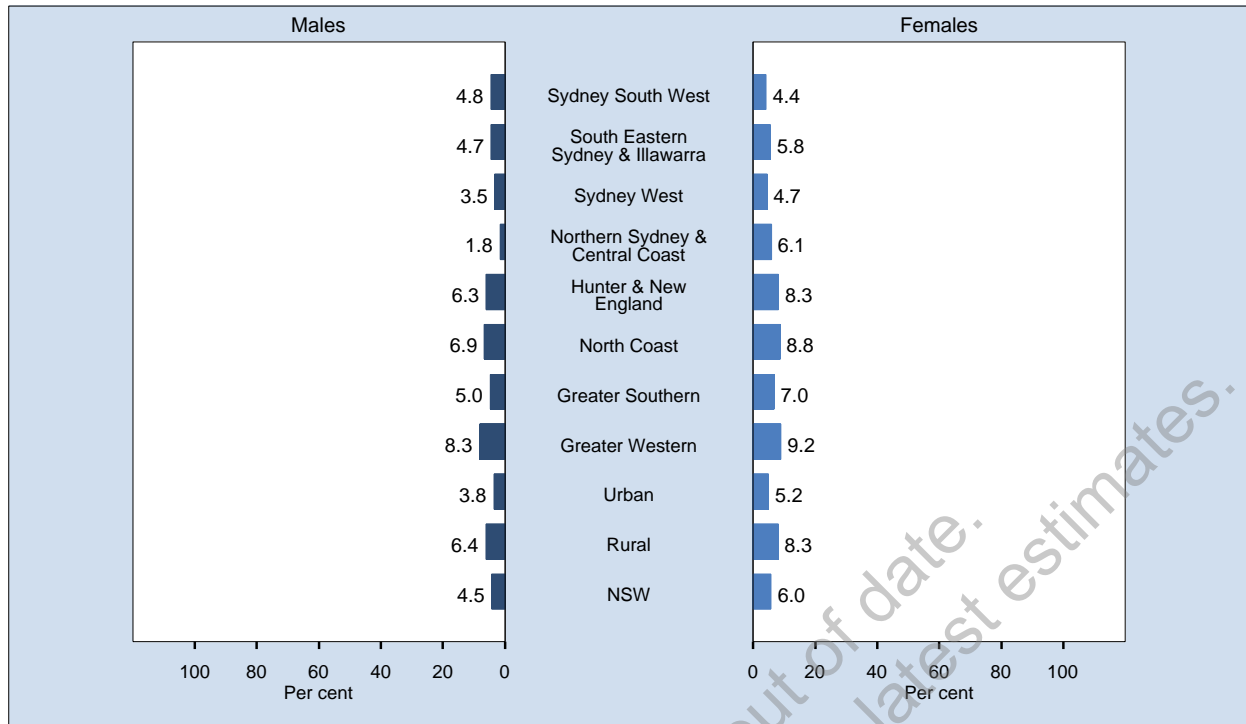

Area	Prevalence % (95% CI)		
	Males	Females	Persons
Sydney South West	4.8 (2.5-7.0)	4.4 (2.8-6.0)	4.6 (3.2-6.0)
South Eastern Sydney & Illawarra	4.7 (2.2-7.1)	5.8 (3.7-7.8)	5.2 (3.6-6.8)
Sydney West	3.5 (1.3-5.6)	4.7 (2.9-6.5)	4.1 (2.7-5.5)
Northern Sydney & Central Coast	1.8 (0.8-2.9)	6.1 (3.4-8.9)	4.0 (2.5-5.5)
Hunter & New England	6.3 (3.6-8.9)	8.3 (5.8-10.8)	7.3 (5.5-9.1)
North Coast	6.9 (3.6-10.1)	8.8 (6.2-11.5)	7.8 (5.7-9.9)
Greater Southern	5.0 (2.8-7.2)	7.0 (5.0-9.0)	6.1 (4.6-7.6)
Greater Western	8.3 (4.1-12.6)	9.2 (6.6-11.8)	8.8 (6.4-11.2)
Urban	3.8 (2.8-4.9)	5.2 (4.2-6.2)	4.5 (3.8-5.3)
Rural	6.4 (4.9-7.9)	8.3 (6.9-9.6)	7.4 (6.4-8.4)
NSW	4.5 (3.6-5.4)	6.0 (5.2-6.8)	5.3 (4.7-5.9)

Note: Estimates are based on 5,918 respondents in NSW. For this indicator 11 (0.19%) were not stated (Don't know or Refused) in NSW. The indicator includes those who had all their natural teeth missing. Natural teeth does not include dentures but includes wisdom teeth. The question used to define the indicator was: Are any of your natural teeth missing?

Source: New South Wales Population Health Survey 2009 (HOIST). Centre for Epidemiology and Research, NSW Department of Health.

All natural teeth missing by year, adults aged 16 years and over, NSW, 1998-2009

Sex	Year	Sydney South West % (95% CI)	South Eastern Sydney & Illawarra % (95% CI)	Sydney West % (95% CI)	Northern Sydney & Central Coast % (95% CI)	Hunter & New England % (95% CI)	North Coast % (95% CI)	Greater Southern % (95% CI)	Greater Western % (95% CI)	Urban % (95% CI)	Rural % (95% CI)	NSW % (95% CI)
Males	1998	5.2 (3.6-6.8)	3.2 (2.3-4.1)	5.0 (3.4-6.6)	5.3 (3.7-7.0)	7.7 (5.8-9.6)	8.9 (6.8-11.0)	8.5 (6.5-10.5)	7.9 (6.0-9.9)	4.7 (3.9-5.4)	8.2 (7.1-9.2)	5.7 (5.1-6.4)
	2002	4.0 (2.5-5.4)	4.7 (2.9-6.4)	4.1 (2.6-5.7)	3.4 (2.2-4.6)	7.1 (4.9-9.3)	5.9 (4.1-7.6)	8.7 (6.5-10.9)	5.8 (4.4-7.2)	4.1 (3.3-4.8)	7.0 (5.9-8.1)	4.9 (4.3-5.6)
	2003	3.7 (2.0-5.3)	3.7 (2.3-5.1)	4.6 (2.4-6.8)	2.5 (1.6-3.4)	5.5 (3.9-7.0)	6.0 (4.2-7.7)	6.8 (4.9-8.7)	7.0 (5.0-9.0)	3.6 (2.8-4.4)	6.1 (5.2-7.0)	4.4 (3.7-5.0)
	2004	5.2 (3.0-7.4)	4.3 (2.5-6.1)	2.8 (1.2-4.4)	1.9 (0.9-3.0)	7.3 (4.6-10.0)	6.9 (4.9-8.8)	7.5 (5.0-10.0)	6.4 (4.5-8.2)	3.7 (2.8-4.5)	7.1 (5.8-8.5)	4.7 (4.0-5.5)
	2005	4.1 (2.3-6.0)	3.3 (1.9-4.6)	3.3 (1.9-4.7)	3.4 (2.2-4.6)	5.7 (3.9-7.4)	6.5 (4.8-8.2)	5.2 (3.6-6.7)	6.4 (4.5-8.2)	3.5 (2.8-4.3)	5.8 (4.9-6.7)	4.2 (3.6-4.8)
	2006	3.1 (1.6-4.7)	3.6 (2.1-5.1)	2.9 (1.3-4.5)	2.7 (1.4-4.1)	5.0 (3.1-6.8)	5.6 (3.5-7.6)	4.9 (3.1-6.7)	4.1 (2.4-5.8)	3.1 (2.3-3.9)	5.0 (4.0-6.0)	3.7 (3.1-4.3)
	2007	2.7 (1.5-4.0)	3.1 (1.6-4.7)	3.6 (2.1-5.0)	2.7 (1.3-4.2)	6.2 (4.1-8.4)	6.0 (4.0-8.0)	4.9 (2.8-7.0)	6.3 (4.0-8.6)	3.0 (2.3-3.7)	5.9 (4.8-7.0)	3.9 (3.3-4.5)
	2008	5.3 (3.2-7.3)	3.0 (1.7-4.3)	2.9 (1.6-4.3)	2.5 (1.2-3.9)	4.8 (2.4-7.3)	5.5 (3.5-7.4)	5.1 (3.4-6.8)	6.2 (4.1-8.3)	3.5 (2.7-4.3)	5.2 (4.0-6.4)	4.0 (3.4-4.7)
	2009	4.8 (2.5-7.0)	4.7 (2.2-7.1)	3.5 (1.3-5.6)	1.8 (0.8-2.9)	6.3 (3.6-8.9)	6.9 (3.6-10.1)	5.0 (2.8-7.2)	8.3 (4.1-12.6)	3.8 (2.8-4.9)	6.4 (4.9-7.9)	4.5 (3.6-5.4)
Females	1998	8.4 (6.6-10.1)	8.5 (6.8-10.2)	9.9 (7.8-12.0)	8.8 (7.1-10.6)	14.0 (11.9-16.1)	14.9 (12.4-17.3)	15.6 (13.5-17.8)	14.1 (12.0-16.1)	8.9 (7.9-9.8)	14.6 (13.4-15.7)	10.6 (9.9-11.3)
	2002	6.7 (4.8-8.7)	7.5 (5.5-9.4)	5.7 (4.2-7.3)	6.1 (4.3-7.8)	11.2 (8.9-13.5)	11.0 (9.0-13.0)	10.3 (8.4-12.2)	10.3 (8.5-12.1)	6.5 (5.6-7.5)	10.8 (9.7-12.0)	7.8 (7.1-8.6)
	2003	6.3 (4.7-8.0)	6.6 (5.0-8.1)	5.1 (3.5-6.7)	5.5 (4.2-6.9)	12.1 (9.9-14.2)	11.7 (9.5-13.8)	12.9 (10.7-15.2)	11.7 (10.1-13.4)	5.9 (5.2-6.7)	12.1 (11.0-13.3)	7.8 (7.1-8.4)
	2004	8.0 (5.6-10.3)	5.7 (3.9-7.6)	6.6 (4.4-8.7)	6.5 (4.3-8.6)	9.3 (6.8-11.8)	11.0 (8.9-13.1)	9.4 (7.1-11.7)	11.7 (9.6-13.7)	6.7 (5.7-7.8)	10.1 (8.8-11.3)	7.7 (6.9-8.6)
	2005	5.9 (4.4-7.4)	5.6 (4.0-7.3)	6.0 (4.6-7.5)	5.7 (4.2-7.2)	9.1 (7.4-10.9)	10.2 (8.3-12.1)	8.0 (6.4-9.6)	9.4 (7.7-11.2)	5.8 (5.0-6.6)	9.2 (8.2-10.1)	6.8 (6.2-7.4)
	2006	3.8 (2.5-5.1)	5.5 (3.7-7.3)	5.1 (3.5-6.6)	3.5 (2.1-4.8)	9.6 (7.3-11.8)	8.0 (6.0-10.0)	9.0 (6.8-11.3)	10.0 (7.7-12.3)	4.4 (3.7-5.2)	9.2 (8.0-10.3)	5.9 (5.2-6.5)
	2007	4.4 (2.8-5.9)	6.4 (4.4-8.3)	6.3 (4.3-8.3)	4.6 (3.2-6.0)	8.3 (6.2-10.5)	8.2 (6.2-10.2)	9.9 (7.7-12.2)	8.9 (6.8-11.0)	5.3 (4.5-6.2)	8.7 (7.6-9.9)	6.4 (5.7-7.1)
	2008	4.8 (3.5-6.1)	5.0 (3.6-6.5)	4.8 (3.3-6.3)	5.2 (3.7-6.7)	9.5 (7.4-11.7)	8.6 (6.7-10.6)	8.7 (6.5-10.9)	9.0 (6.9-11.1)	4.9 (4.2-5.7)	9.1 (7.9-10.2)	6.2 (5.6-6.8)
	2009	4.4 (2.8-6.0)	5.8 (3.7-7.8)	4.7 (2.9-6.5)	6.1 (3.4-8.9)	8.3 (5.8-10.8)	8.8 (6.2-11.5)	7.0 (5.0-9.0)	9.2 (6.6-11.8)	5.2 (4.2-6.2)	8.3 (6.9-9.6)	6.0 (5.2-6.8)
Persons	1998	6.8 (5.6-8.0)	5.9 (4.9-6.8)	7.5 (6.2-8.8)	7.2 (5.9-8.4)	10.9 (9.4-12.3)	12.0 (10.3-13.6)	12.1 (10.6-13.6)	11.0 (9.6-12.4)	6.8 (6.2-7.4)	11.4 (10.6-12.2)	8.2 (7.7-8.7)
	2002	5.3 (4.1-6.6)	6.1 (4.8-7.4)	4.9 (3.8-6.0)	4.8 (3.7-5.8)	9.1 (7.5-10.8)	8.5 (7.1-9.8)	9.5 (8.0-11.0)	8.0 (6.9-9.1)	5.3 (4.7-5.9)	8.9 (8.1-9.7)	6.4 (5.9-6.9)
	2003	5.0 (3.9-6.2)	5.2 (4.1-6.2)	4.9 (3.5-6.2)	4.1 (3.2-4.9)	8.8 (7.5-10.2)	8.9 (7.5-10.3)	9.9 (8.4-11.4)	9.4 (8.1-10.6)	4.8 (4.2-5.3)	9.1 (8.4-9.9)	6.1 (5.7-6.6)
	2004	6.6 (5.0-8.2)	5.0 (3.7-6.3)	4.7 (3.4-6.1)	4.3 (3.0-5.5)	8.3 (6.5-10.2)	9.0 (7.6-10.5)	8.4 (6.7-10.1)	9.0 (7.6-10.4)	5.2 (4.5-5.9)	8.6 (7.7-9.5)	6.3 (5.7-6.8)
	2005	5.0 (3.8-6.2)	4.5 (3.4-5.5)	4.7 (3.7-5.7)	4.6 (3.6-5.6)	7.4 (6.2-8.6)	8.4 (7.1-9.7)	6.6 (5.5-7.7)	7.9 (6.6-9.2)	4.7 (4.2-5.2)	7.5 (6.9-8.2)	5.6 (5.1-6.0)
	2006	3.5 (2.4-4.5)	4.6 (3.4-5.7)	4.0 (2.9-5.1)	3.1 (2.1-4.1)	7.3 (5.9-8.8)	6.8 (5.4-8.2)	7.0 (5.5-8.4)	7.0 (5.6-8.5)	3.8 (3.2-4.3)	7.1 (6.3-7.9)	4.8 (4.3-5.2)
	2007	3.6 (2.6-4.6)	4.8 (3.5-6.0)	4.9 (3.7-6.1)	3.7 (2.7-4.7)	7.3 (5.8-8.8)	7.0 (5.6-8.5)	7.5 (6.0-9.1)	7.6 (6.1-9.2)	4.2 (3.6-4.8)	7.4 (6.5-8.2)	5.1 (4.7-5.6)
	2008	5.0 (3.8-6.2)	4.0 (3.0-5.0)	3.9 (2.9-4.9)	3.9 (2.9-4.9)	7.3 (5.7-8.9)	7.1 (5.7-8.5)	7.0 (5.5-8.4)	7.6 (6.1-9.1)	4.2 (3.7-4.8)	7.2 (6.4-8.0)	5.1 (4.7-5.6)
	2009	4.6 (3.2-6.0)	5.2 (3.6-6.8)	4.1 (2.7-5.5)	4.0 (2.5-5.5)	7.3 (5.5-9.1)	7.8 (5.7-9.9)	6.1 (4.6-7.6)	8.8 (6.4-11.2)	4.5 (3.8-5.3)	7.4 (6.4-8.4)	5.3 (4.7-5.9)

Note: Estimates are based on the following numbers of respondents for NSW: 1998 (17,434), 2002 (12,617), 2003 (13,003), 2004 (9,418), 2005 (11,489), 2006 (7,959), 2007 (7,483), 2008 (8,618), 2009 (5,918). The indicator includes those who had all their natural teeth missing. Natural teeth does not include dentures but includes wisdom teeth. The question used to define the indicator was: Are any of your natural teeth missing?

Source: New South Wales Population Health Survey 2009 (HOIST). Centre for Epidemiology and Research, NSW Department of Health.

Overweight by age, adults aged 16 years and over, NSW, 1997-2009

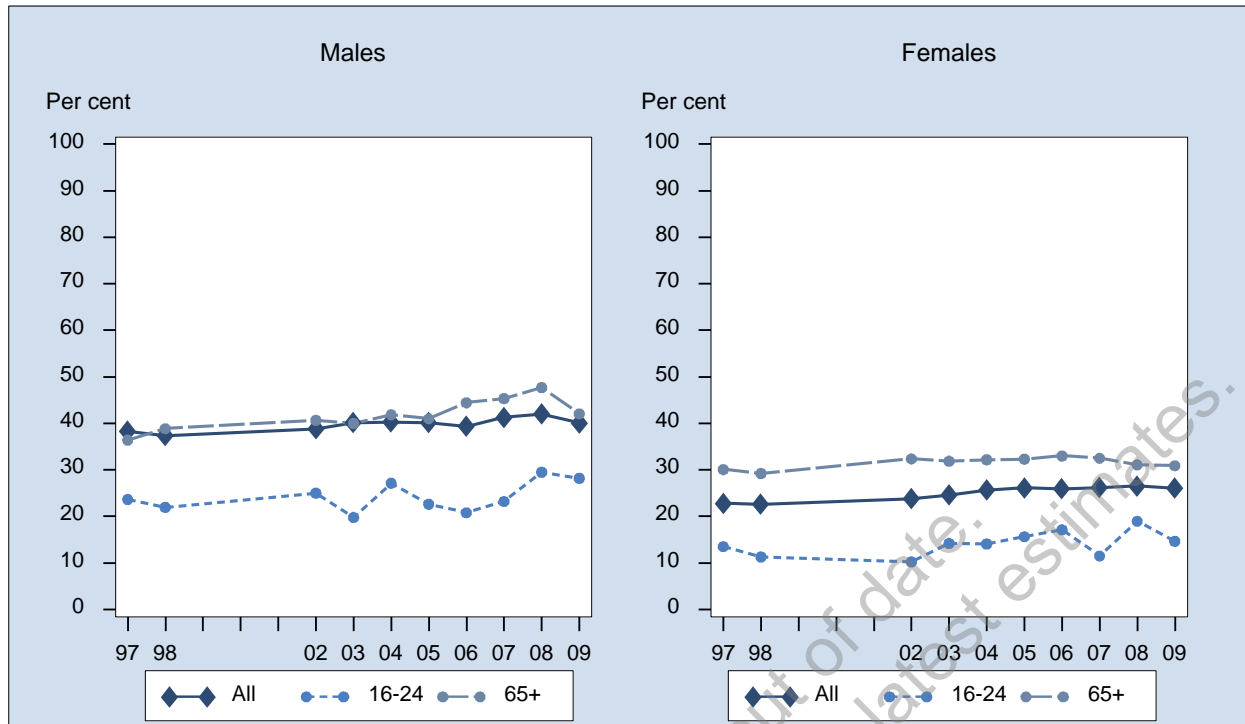

Sex	Year	16-24 % (95% CI)	25-34 % (95% CI)	35-44 % (95% CI)	45-54 % (95% CI)	55-64 % (95% CI)	65+ % (95% CI)	All % (95% CI)
Males	1997	23.6 (20.2-27.1)	38.0 (34.6-41.4)	43.4 (40.5-46.3)	43.9 (40.5-47.3)	46.8 (42.8-50.9)	36.4 (33.0-39.8)	38.3 (36.9-39.7)
	1998	22.0 (18.3-25.6)	36.5 (32.8-40.3)	41.3 (38.3-44.2)	42.9 (39.3-46.5)	45.2 (41.1-49.3)	38.9 (35.5-42.2)	37.4 (35.9-38.9)
	2002	25.0 (19.9-30.1)	35.6 (30.6-40.6)	45.0 (40.4-49.5)	43.4 (38.9-47.9)	44.6 (40.2-49.0)	40.6 (37.2-44.1)	38.8 (36.9-40.8)
	2003	19.8 (15.7-23.8)	40.1 (35.0-45.1)	46.8 (41.9-51.8)	46.9 (42.4-51.4)	44.6 (40.4-48.8)	40.0 (36.5-43.5)	40.2 (38.3-42.1)
	2004	27.2 (20.9-33.4)	36.9 (30.6-43.3)	44.4 (38.9-49.9)	44.1 (38.6-49.6)	47.2 (42.1-52.2)	41.9 (37.8-45.9)	40.3 (38.0-42.6)
	2005	22.6 (17.8-27.5)	38.5 (33.0-44.0)	46.2 (41.2-51.2)	46.3 (42.0-50.6)	44.1 (39.9-48.4)	41.0 (37.8-44.2)	40.2 (38.2-42.1)
	2006	20.8 (15.2-26.5)	36.3 (29.7-42.9)	44.5 (38.6-50.4)	42.3 (37.4-47.2)	46.2 (41.5-51.0)	44.4 (40.7-48.2)	39.4 (37.1-41.6)
	2007	23.2 (16.9-29.5)	41.5 (34.2-48.8)	42.8 (36.7-49.0)	48.6 (43.3-54.0)	43.8 (38.8-48.8)	45.3 (41.4-49.3)	41.3 (38.8-43.7)
	2008	29.5 (23.2-35.8)	41.0 (33.7-48.3)	45.1 (39.4-50.9)	45.9 (40.8-50.9)	42.1 (37.9-46.3)	47.7 (44.2-51.2)	42.0 (39.7-44.4)
	2009	28.2 (21.1-35.3)	41.0 (34.2-47.8)	41.8 (36.4-47.2)	40.5 (35.9-45.0)	44.4 (40.5-48.3)	42.1 (39.0-45.1)	40.1 (37.9-42.3)
Females	1997	13.5 (10.5-16.5)	19.3 (17.0-21.6)	21.9 (19.8-24.1)	25.8 (22.9-28.7)	29.6 (26.5-32.8)	30.1 (27.4-32.8)	22.8 (21.7-23.9)
	1998	11.3 (8.6-13.9)	18.6 (16.2-21.0)	21.9 (19.7-24.0)	27.1 (24.2-29.9)	32.2 (28.8-35.6)	29.2 (26.6-31.9)	22.6 (21.5-23.7)
	2002	10.2 (7.4-13.0)	21.3 (17.7-25.0)	22.0 (18.6-25.4)	29.0 (25.5-32.5)	30.8 (27.4-34.2)	32.4 (29.6-35.2)	23.8 (22.4-25.2)
	2003	14.2 (10.9-17.5)	19.1 (16.0-22.1)	24.3 (21.0-27.6)	28.9 (25.3-32.4)	29.6 (26.2-32.9)	31.9 (29.1-34.6)	24.6 (23.2-25.9)
	2004	14.1 (10.0-18.1)	20.0 (16.0-24.0)	27.0 (22.6-31.5)	28.1 (24.2-32.0)	32.5 (28.5-36.5)	32.2 (29.0-35.4)	25.7 (24.0-27.3)
	2005	15.6 (11.8-19.5)	25.5 (21.7-29.2)	22.5 (19.1-26.0)	28.5 (25.2-31.8)	33.3 (30.2-36.5)	32.3 (29.8-34.9)	26.1 (24.7-27.5)
	2006	17.1 (12.2-22.1)	22.4 (18.1-26.8)	25.6 (21.5-29.7)	24.9 (21.3-28.5)	31.5 (27.9-35.1)	33.0 (30.0-36.0)	25.9 (24.3-27.6)
	2007	11.5 (7.4-15.6)	25.7 (20.8-30.6)	28.6 (24.2-33.0)	27.1 (23.4-30.8)	29.6 (26.1-33.2)	32.5 (29.6-35.4)	26.2 (24.5-27.9)
	2008	19.0 (13.8-24.1)	22.1 (17.5-26.6)	28.4 (24.2-32.6)	28.2 (24.5-31.9)	30.0 (26.8-33.3)	31.1 (28.4-33.8)	26.5 (24.9-28.2)
	2009	14.7 (9.8-19.5)	24.1 (19.8-28.3)	22.0 (18.7-25.3)	31.3 (27.9-34.7)	30.3 (27.5-33.1)	30.9 (28.5-33.3)	26.0 (24.6-27.5)
Persons	1997	18.8 (16.5-21.1)	28.8 (26.7-30.9)	32.9 (31.0-34.7)	35.1 (32.9-37.4)	38.5 (35.8-41.1)	32.9 (30.8-35.1)	30.6 (29.7-31.5)
	1998	16.8 (14.5-19.0)	27.7 (25.4-29.9)	31.7 (29.8-33.6)	35.3 (32.9-37.6)	39.0 (36.3-41.7)	33.7 (31.6-35.8)	30.1 (29.1-31.0)
	2002	17.9 (14.8-20.9)	28.6 (25.5-31.8)	33.7 (30.8-36.7)	36.3 (33.4-39.2)	37.9 (35.0-40.7)	36.2 (34.0-38.5)	31.4 (30.2-32.6)
	2003	17.0 (14.4-19.7)	29.7 (26.6-32.7)	35.7 (32.6-38.8)	38.0 (35.1-40.9)	37.3 (34.6-40.0)	35.6 (33.4-37.8)	32.4 (31.2-33.6)
	2004	20.9 (17.1-24.8)	28.5 (24.7-32.4)	35.9 (32.2-39.5)	36.2 (32.8-39.7)	40.0 (36.7-43.3)	36.7 (34.1-39.2)	33.0 (31.6-34.5)
	2005	19.1 (16.0-22.2)	32.1 (28.7-35.5)	34.6 (31.4-37.8)	37.6 (34.8-40.4)	38.8 (36.2-41.5)	36.3 (34.3-38.3)	33.1 (31.9-34.3)
	2006	19.1 (15.3-22.9)	29.4 (25.4-33.5)	35.3 (31.6-39.0)	33.8 (30.6-36.9)	39.0 (36.0-42.1)	38.3 (36.0-40.7)	32.7 (31.3-34.1)
	2007	17.4 (13.6-21.2)	33.7 (29.2-38.1)	35.8 (31.9-39.6)	37.9 (34.6-41.3)	36.8 (33.7-39.9)	38.3 (35.9-40.7)	33.7 (32.2-35.2)
	2008	24.3 (20.2-28.5)	31.7 (27.3-36.1)	36.8 (33.1-40.4)	37.1 (33.9-40.3)	36.3 (33.6-39.0)	38.7 (36.5-41.0)	34.3 (32.8-35.7)
	2009	21.7 (17.2-26.2)	32.7 (28.6-36.9)	32.0 (28.7-35.2)	35.9 (33.1-38.8)	37.4 (34.9-39.8)	36.1 (34.2-38.0)	33.1 (31.7-34.4)

Note: Estimates are based on the following numbers of respondents for NSW: 1997 (16,790), 1998 (16,445), 2002 (11,997), 2003 (12,448), 2004 (9,063), 2005 (11,078), 2006 (7,668), 2007 (7,264), 2008 (8,225), 2009 (10,072). The indicator includes those who are overweight: that is, with a Body Mass Index (BMI) from 25.0 to 29.9. The questions used to define the indicator were: How tall are you without shoes? How much do you weigh without clothes or shoes? BMI is calculated as follows BMI = weight(kg)/height²(m).

Source: New South Wales Population Health Survey 2009 (HOIST). Centre for Epidemiology and Research, NSW Department of Health.

Overweight by socioeconomic disadvantage, adults aged 16 years and over, NSW, 1997-2009

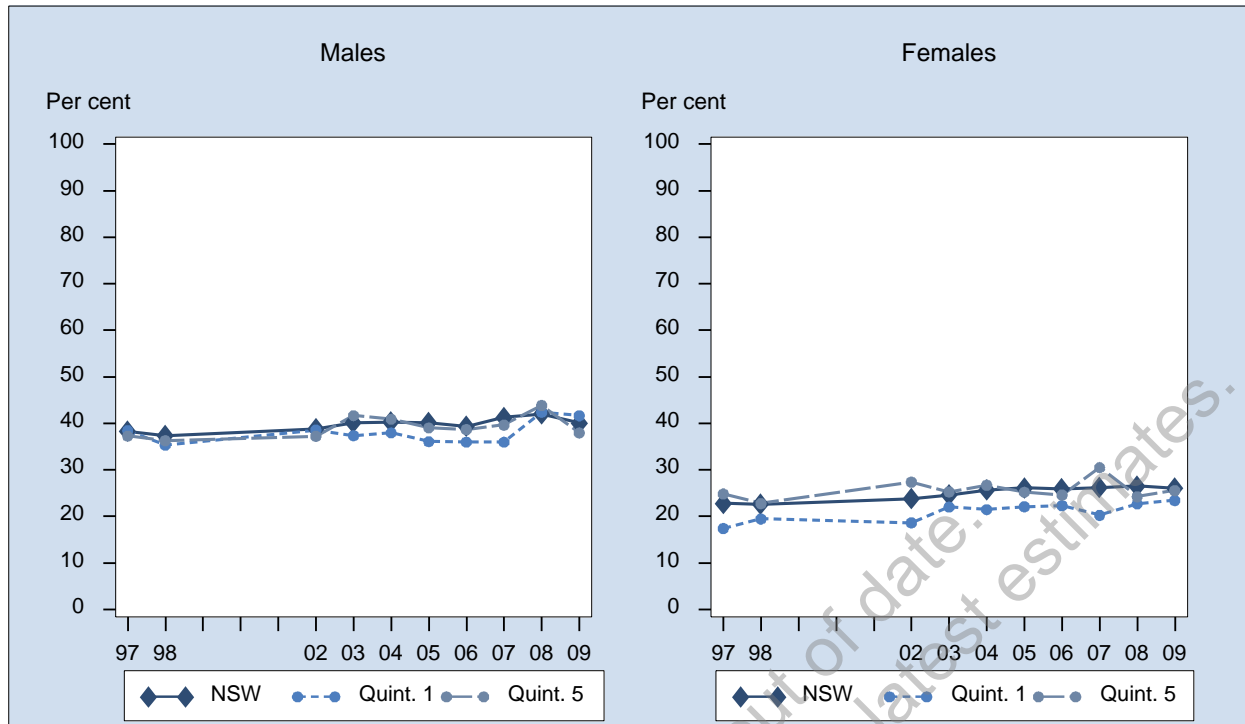

Sex	Year	1st Quintile % (95% CI)	2nd Quintile % (95% CI)	3rd Quintile % (95% CI)	4th Quintile % (95% CI)	5th Quintile % (95% CI)	NSW % (95% CI)
Males	1997	38.4 (34.7-42.1)	39.3 (36.1-42.4)	37.9 (34.9-40.9)	38.3 (35.6-41.1)	37.3 (34.3-40.2)	38.3 (36.9-39.7)
	1998	35.3 (31.6-39.0)	38.9 (35.4-42.4)	39.4 (36.3-42.6)	38.7 (35.8-41.5)	36.3 (33.0-39.6)	37.4 (35.9-38.9)
	2002	38.6 (32.8-44.3)	40.8 (35.9-45.6)	36.7 (32.6-40.8)	40.6 (37.0-44.3)	37.2 (33.3-41.1)	38.8 (36.9-40.8)
	2003	37.4 (31.3-43.4)	39.6 (35.0-44.2)	37.6 (33.5-41.8)	43.0 (39.8-46.2)	41.7 (37.4-46.0)	40.2 (38.3-42.1)
	2004	38.0 (32.3-43.7)	40.0 (34.9-45.0)	42.6 (37.7-47.4)	40.9 (36.5-45.2)	40.9 (35.6-46.2)	40.3 (38.0-42.6)
	2005	36.1 (31.4-40.7)	38.4 (34.0-42.8)	44.4 (40.0-48.9)	41.7 (37.4-45.9)	39.0 (34.4-43.7)	39.0 (38.2-42.1)
	2006	36.0 (30.5-41.5)	36.5 (31.6-41.4)	45.5 (40.5-50.5)	41.5 (36.6-46.5)	38.6 (33.4-43.8)	39.4 (37.1-41.6)
	2007	36.0 (30.2-41.8)	42.4 (36.6-48.2)	41.0 (35.8-46.1)	48.2 (42.8-53.7)	39.7 (34.2-45.1)	41.3 (38.8-43.7)
	2008	42.4 (36.7-48.1)	42.9 (37.7-48.1)	40.4 (35.4-45.4)	41.1 (36.4-45.9)	43.8 (38.5-49.2)	42.0 (39.7-44.4)
	2009	41.7 (36.6-46.7)	39.1 (33.9-44.3)	40.1 (35.2-44.9)	42.3 (37.8-46.9)	38.0 (32.8-43.2)	40.1 (37.9-42.3)
Females	1997	17.4 (15.0-19.8)	23.7 (21.1-26.4)	24.0 (21.7-26.3)	25.1 (22.8-27.3)	24.8 (22.2-27.4)	24.8 (22.2-27.4)
	1998	19.5 (16.9-22.0)	21.1 (18.6-23.6)	24.8 (22.4-27.2)	26.1 (23.9-28.4)	22.8 (20.3-25.3)	22.6 (21.5-23.7)
	2002	18.6 (14.5-22.7)	20.3 (17.1-23.4)	24.6 (21.6-27.5)	26.4 (23.8-29.1)	27.4 (24.3-30.5)	23.8 (22.4-25.2)
	2003	22.0 (18.2-25.8)	22.2 (18.8-25.5)	25.4 (22.5-28.3)	26.7 (24.3-29.0)	25.3 (22.1-28.5)	24.6 (23.2-25.9)
	2004	21.5 (17.5-25.4)	24.1 (20.6-27.6)	30.0 (26.3-33.7)	27.6 (24.4-30.9)	26.7 (22.8-30.6)	25.7 (24.0-27.3)
	2005	22.1 (19.0-25.2)	28.0 (24.6-31.3)	28.4 (25.1-31.7)	27.1 (24.0-30.2)	25.2 (22.0-28.4)	26.1 (24.7-27.5)
	2006	22.3 (18.6-26.0)	28.2 (24.4-31.9)	27.3 (23.6-31.0)	28.2 (24.7-31.7)	24.6 (21.0-28.3)	25.9 (24.3-27.6)
	2007	20.3 (16.8-23.7)	29.9 (25.9-33.9)	21.8 (18.6-25.0)	28.3 (24.7-32.0)	30.5 (26.3-34.7)	26.2 (24.5-27.9)
	2008	22.7 (19.1-26.3)	27.0 (23.1-31.0)	29.1 (25.5-32.7)	29.9 (26.4-33.4)	24.2 (20.4-28.1)	26.5 (24.9-28.2)
	2009	23.4 (20.1-26.7)	26.1 (23.0-29.3)	28.0 (24.8-31.1)	27.9 (24.7-31.1)	25.6 (22.1-29.0)	26.0 (24.6-27.5)
Persons	1997	27.6 (25.4-29.9)	31.5 (29.5-33.6)	31.0 (29.1-32.9)	31.8 (30.0-33.6)	31.2 (29.3-33.2)	30.6 (29.7-31.5)
	1998	27.2 (24.9-29.5)	29.8 (27.7-32.0)	32.4 (30.3-34.4)	32.4 (30.6-34.2)	29.8 (27.7-32.0)	30.1 (29.1-31.0)
	2002	28.2 (24.6-31.8)	30.5 (27.5-33.5)	30.8 (28.2-33.4)	34.0 (31.6-36.3)	32.2 (29.7-34.7)	31.4 (30.2-32.6)
	2003	29.1 (25.5-32.7)	31.2 (28.3-34.2)	31.5 (29.0-34.0)	34.8 (32.8-36.8)	33.8 (31.0-36.5)	32.4 (31.2-33.6)
	2004	30.0 (26.5-33.6)	32.2 (29.1-35.4)	36.3 (33.2-39.4)	34.3 (31.6-37.0)	33.5 (30.2-36.8)	33.0 (31.6-34.5)
	2005	29.3 (26.4-32.1)	32.8 (30.1-35.6)	36.4 (33.6-39.2)	34.3 (31.7-36.9)	32.1 (29.2-35.0)	33.1 (31.9-34.3)
	2006	29.4 (26.0-32.8)	32.3 (29.2-35.4)	36.7 (33.5-39.9)	34.8 (31.7-37.9)	31.6 (28.4-34.8)	32.7 (31.3-34.1)
	2007	28.0 (24.6-31.3)	35.9 (32.4-39.5)	31.5 (28.4-34.6)	38.4 (35.0-41.7)	35.1 (31.6-38.5)	33.7 (32.2-35.2)
	2008	32.2 (28.8-35.7)	35.4 (32.1-38.8)	34.7 (31.7-37.8)	35.4 (32.5-38.4)	33.6 (30.3-37.0)	34.3 (32.8-35.7)
	2009	32.4 (29.3-35.4)	32.4 (29.4-35.4)	34.1 (31.2-37.1)	35.6 (32.7-38.5)	31.6 (28.5-34.7)	33.1 (31.7-34.4)

Note: Estimates are based on the following numbers of respondents for NSW: 1997 (16,790), 1998 (16,445), 2002 (11,997), 2003 (12,448), 2004 (9,063), 2005 (11,078), 2006 (7,668), 2007 (7,264), 2008 (8,225), 2009 (10,072). The indicator includes those who are overweight: that is, with a Body Mass Index (BMI) from 25.0 to 29.9. The questions used to define the indicator were: How tall are you without shoes? How much do you weigh without clothes or shoes? BMI is calculated as follows BMI = weight(kg)/height²(m).

Source: New South Wales Population Health Survey 2009 (HOIST). Centre for Epidemiology and Research, NSW Department of Health.

Overweight by area health service, adults aged 16 years and over, NSW, 2009

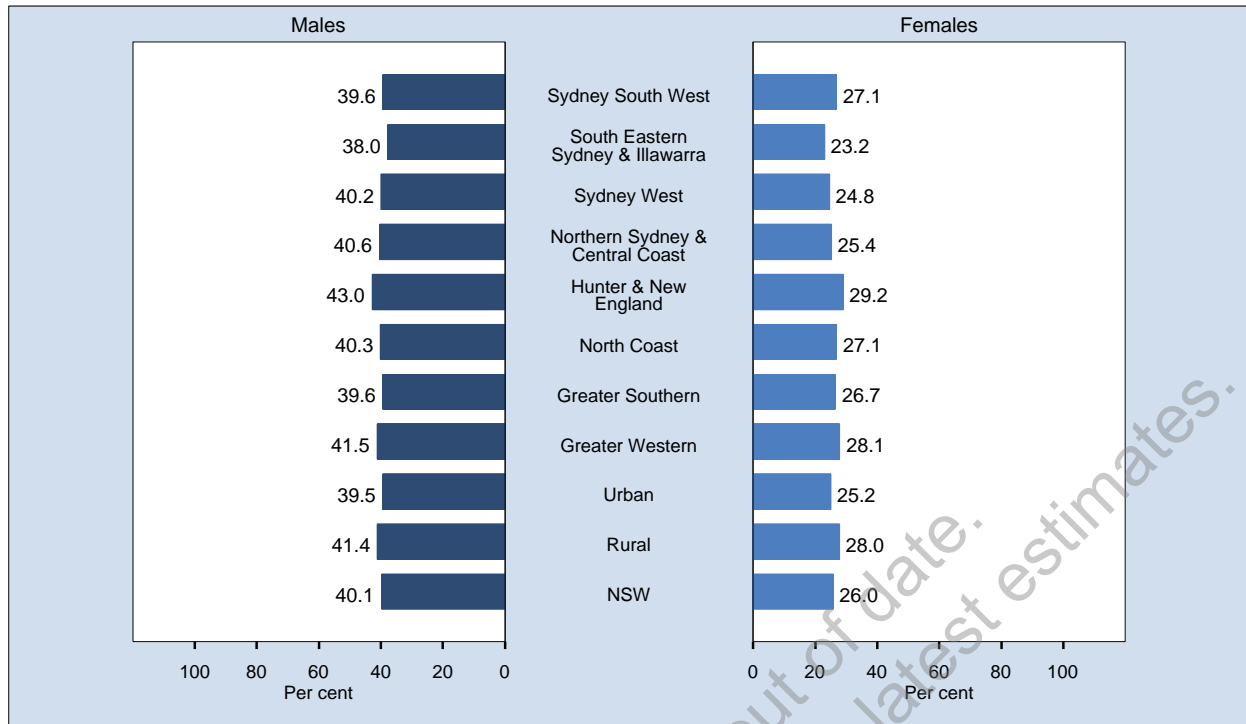

Area	Prevalence % (95% CI)		
	Males	Females	Persons
Sydney South West	39.6 (34.0-45.2)	27.1 (23.4-30.8)	33.4 (30.0-36.7)
South Eastern Sydney & Illawarra	38.0 (32.2-43.8)	23.2 (19.6-26.8)	30.6 (27.2-34.0)
Sydney West	40.2 (34.1-46.2)	24.8 (21.1-28.5)	32.5 (28.9-36.1)
Northern Sydney & Central Coast	40.6 (35.1-46.2)	25.4 (21.5-29.4)	32.9 (29.5-36.3)
Hunter & New England	43.0 (37.4-48.6)	29.2 (25.2-33.2)	36.2 (32.7-39.8)
North Coast	40.3 (35.1-45.6)	27.1 (23.4-30.7)	33.6 (30.4-36.8)
Greater Southern	39.6 (33.6-45.5)	26.7 (22.8-30.6)	33.3 (29.7-36.9)
Greater Western	41.5 (35.7-47.3)	28.1 (24.2-32.1)	34.9 (31.3-38.4)
Urban	39.5 (36.7-42.4)	25.2 (23.3-27.1)	32.4 (30.6-34.1)
Rural	41.4 (38.4-44.4)	28.0 (25.9-30.1)	34.8 (32.9-36.6)
NSW	40.1 (37.9-42.3)	26.0 (24.6-27.5)	33.1 (31.7-34.4)

Note: Estimates are based on 10,072 respondents in NSW. For this indicator 459 (4.36%) were not stated (Don't know or Refused) in NSW. The indicator includes those who are overweight; that is, with a Body Mass Index (BMI) from 25.0 to 29.9. The questions used to define the indicator were: How tall are you without shoes? How much do you weigh without clothes or shoes? BMI is calculated as follows BMI = weight(kg)/height²(m).

Source: New South Wales Population Health Survey 2009 (HOIST). Centre for Epidemiology and Research, NSW Department of Health.

Overweight by year, adults aged 16 years and over, NSW, 1997-2009

Sex	Year	Sydney South West % (95% CI)	South Eastern Sydney & Illawarra % (95% CI)	Sydney West % (95% CI)	Northern Sydney & Central Coast % (95% CI)	Hunter & New England % (95% CI)	North Coast % (95% CI)	Greater Southern % (95% CI)	Greater Western % (95% CI)	Urban % (95% CI)	Rural % (95% CI)	NSW % (95% CI)	
Males	1997	36.9 (33.5-40.3)	37.7 (34.0-41.3)	36.1 (32.5-39.7)	38.7 (34.6-42.8)	40.7 (37.1-44.3)	38.6 (34.6-42.6)	41.9 (38.2-45.5)	40.0 (36.8-43.3)	37.3 (35.5-39.2)	40.4 (38.5-42.4)	38.3 (36.9-39.7)	
	1998	35.2 (31.6-38.9)	37.4 (33.5-41.3)	38.0 (34.2-41.8)	36.3 (32.3-40.3)	36.4 (32.6-40.2)	38.1 (34.1-42.2)	42.5 (38.7-46.3)	42.1 (38.6-45.5)	36.7 (34.7-38.6)	39.0 (37.0-41.1)	37.4 (35.9-38.9)	
	2002	36.6 (32.0-41.3)	35.4 (30.4-40.3)	38.3 (33.1-43.4)	43.6 (38.3-48.9)	41.9 (36.5-47.2)	36.7 (31.6-41.8)	40.0 (34.9-45.0)	39.8 (35.5-44.0)	38.3 (35.8-40.8)	40.0 (37.2-42.8)	38.8 (36.9-40.8)	
	2003	37.5 (32.9-42.2)	41.6 (36.5-46.7)	36.4 (31.4-41.3)	38.0 (32.8-43.3)	47.1 (42.3-51.8)	42.3 (37.1-47.4)	38.9 (34.3-43.5)	46.8 (42.4-51.1)	38.5 (36.0-41.0)	44.1 (41.5-46.6)	40.2 (38.3-42.1)	
	2004	39.3 (33.7-45.0)	39.7 (33.5-46.0)	39.8 (34.2-45.5)	40.5 (33.7-47.3)	42.5 (36.6-48.5)	38.9 (33.7-44.2)	40.2 (34.7-45.6)	43.5 (38.6-48.5)	39.8 (36.8-42.9)	41.3 (38.3-44.3)	40.3 (38.0-42.6)	
	2005	35.8 (30.9-40.7)	44.6 (39.1-50.0)	44.3 (39.4-49.2)	32.8 (27.8-37.9)	42.0 (37.1-46.9)	44.2 (39.4-48.9)	42.9 (37.8-47.9)	39.1 (34.2-44.1)	39.3 (36.7-41.8)	42.3 (39.6-44.9)	40.2 (38.2-42.1)	
	2006	39.5 (34.0-45.0)	39.3 (33.1-45.5)	40.7 (34.3-47.1)	38.3 (32.7-43.9)	37.5 (31.6-43.3)	40.6 (34.7-46.6)	39.8 (33.9-45.6)	41.0 (34.9-47.2)	39.4 (36.4-42.4)	39.2 (36.1-42.4)	39.4 (37.1-41.6)	
	2007	38.6 (32.4-44.7)	41.9 (35.4-48.4)	42.8 (36.5-49.2)	37.7 (31.3-44.2)	46.4 (39.6-53.3)	41.0 (35.1-47.0)	37.6 (30.8-44.5)	50.1 (43.0-57.2)	40.2 (37.0-43.4)	43.7 (40.1-47.3)	41.3 (38.8-43.7)	
	2008	42.1 (36.5-47.8)	41.4 (35.2-47.6)	41.1 (35.2-46.9)	43.0 (36.7-49.4)	39.9 (33.8-46.0)	42.6 (36.5-48.6)	44.6 (38.1-51.1)	44.3 (37.8-50.7)	41.9 (38.9-44.9)	42.3 (39.0-45.6)	42.0 (39.7-44.4)	
	2009	39.6 (34.0-45.2)	38.0 (32.2-43.8)	40.2 (34.1-46.2)	40.6 (35.1-46.2)	43.0 (37.4-48.6)	40.3 (35.1-45.6)	39.6 (33.6-45.5)	41.5 (35.7-47.3)	39.5 (36.7-42.4)	41.4 (38.4-44.4)	40.1 (37.9-42.3)	
	Females	1997	24.9 (22.1-27.7)	19.6 (16.8-22.3)	24.0 (21.1-27.0)	20.4 (17.5-23.3)	24.4 (21.5-27.3)	22.2 (19.3-25.2)	25.2 (22.2-28.3)	25.3 (22.8-27.7)	22.2 (20.8-23.6)	24.3 (22.7-25.8)	22.8 (21.7-23.9)
		1998	20.3 (17.5-23.1)	22.1 (19.2-25.0)	23.4 (20.5-26.3)	20.6 (17.8-23.4)	25.9 (23.0-28.8)	24.1 (21.1-27.1)	24.7 (21.8-27.5)	25.6 (22.9-28.2)	21.5 (20.1-22.9)	25.2 (23.6-26.7)	22.6 (21.5-23.7)
2002		24.0 (20.5-27.5)	22.8 (19.3-26.3)	27.3 (23.3-31.3)	18.4 (14.9-22.0)	23.4 (19.9-26.9)	27.2 (23.3-31.2)	27.1 (23.6-30.6)	27.7 (24.4-31.1)	23.0 (21.2-24.9)	25.7 (23.8-27.6)	23.8 (22.4-25.2)	
2003		23.4 (19.9-26.9)	22.4 (18.9-25.8)	28.0 (24.2-31.8)	22.3 (19.1-25.6)	26.2 (22.8-29.5)	25.0 (21.6-28.5)	25.8 (22.3-29.3)	29.2 (26.1-32.4)	23.9 (22.1-25.7)	26.3 (24.4-28.1)	24.6 (23.2-25.9)	
2004		28.1 (23.8-32.5)	20.7 (16.8-24.6)	27.9 (23.4-32.4)	22.9 (18.4-27.4)	29.2 (24.8-33.7)	25.0 (21.3-28.6)	26.8 (22.5-31.0)	28.4 (24.6-32.2)	24.9 (22.7-27.1)	27.5 (25.3-29.8)	25.7 (24.0-27.3)	
2005		22.8 (19.3-26.4)	30.0 (25.9-34.0)	26.4 (22.9-29.9)	23.3 (19.9-26.7)	29.9 (26.3-33.6)	23.5 (20.3-26.7)	28.1 (24.4-31.9)	25.8 (22.4-29.1)	25.5 (23.7-27.4)	27.5 (25.9-29.4)	26.1 (24.7-27.5)	
2006		23.1 (19.2-27.0)	23.7 (19.4-27.9)	29.2 (24.8-33.6)	25.0 (20.7-29.3)	25.4 (21.2-29.5)	29.9 (25.4-34.4)	28.6 (24.2-33.1)	30.5 (25.9-35.1)	25.1 (23.0-27.2)	27.9 (25.6-30.2)	25.9 (24.3-27.6)	
2007		24.8 (20.6-29.0)	25.1 (20.8-29.4)	28.2 (23.5-32.8)	23.8 (19.6-28.0)	27.4 (22.8-31.9)	28.3 (23.8-32.8)	27.3 (22.8-31.7)	31.9 (27.1-36.7)	25.3 (23.1-27.5)	28.2 (25.7-30.6)	26.2 (24.5-27.9)	
2008		26.5 (22.2-30.9)	23.0 (19.1-26.9)	25.0 (20.6-29.3)	24.6 (20.4-28.9)	30.1 (25.6-34.6)	29.9 (25.5-34.4)	32.8 (27.9-37.7)	30.6 (26.3-35.0)	24.8 (22.7-26.9)	30.7 (28.3-33.2)	26.5 (24.9-28.2)	
2009		27.1 (23.4-30.8)	23.2 (19.6-26.8)	24.8 (21.1-28.5)	25.4 (21.5-29.4)	29.2 (25.2-33.2)	27.1 (23.4-30.7)	26.7 (22.8-30.6)	28.1 (24.2-32.1)	25.2 (23.3-27.1)	28.0 (25.9-30.1)	26.0 (24.6-27.5)	
Persons		1997	31.0 (28.7-33.2)	28.8 (26.4-31.1)	30.1 (27.8-32.4)	29.3 (26.8-31.9)	32.6 (30.3-34.9)	30.4 (27.9-32.9)	33.7 (31.3-36.1)	32.8 (30.7-34.8)	29.8 (28.6-31.0)	32.4 (31.1-33.7)	30.6 (29.7-31.5)
		1998	27.9 (25.6-30.2)	29.9 (27.4-32.4)	30.8 (28.4-33.2)	28.3 (25.8-30.8)	31.2 (28.8-33.6)	31.1 (28.6-33.6)	33.8 (31.4-36.3)	34.0 (31.8-36.2)	29.1 (27.9-30.4)	32.2 (30.9-33.5)	30.1 (29.1-31.0)
	2002	30.4 (27.5-33.4)	29.2 (26.1-32.3)	32.9 (29.6-36.2)	30.8 (27.5-34.2)	32.8 (29.4-36.1)	32.0 (28.7-35.2)	33.9 (30.7-37.1)	33.9 (31.2-36.7)	30.7 (29.2-32.3)	33.0 (31.3-34.7)	31.4 (30.2-32.6)	
	2003	30.5 (27.6-33.5)	32.1 (28.9-35.2)	32.2 (29.0-35.3)	30.0 (26.8-33.1)	36.6 (33.6-39.7)	33.7 (30.5-36.9)	32.5 (29.6-35.5)	38.3 (35.5-41.1)	31.1 (29.6-32.7)	35.3 (33.7-36.9)	32.4 (31.2-33.6)	
	2004	33.8 (30.2-37.4)	30.3 (26.5-34.1)	33.8 (30.2-37.5)	31.7 (27.5-35.8)	36.0 (32.2-39.7)	31.8 (28.6-35.0)	33.6 (30.1-37.2)	36.1 (32.9-39.3)	32.4 (30.5-34.3)	34.5 (32.6-36.4)	33.0 (31.6-34.5)	
	2005	29.3 (26.2-32.4)	37.3 (33.8-40.8)	35.4 (32.3-38.5)	27.9 (24.9-31.0)	35.9 (32.8-38.9)	33.7 (30.7-36.6)	35.5 (32.3-38.7)	32.6 (29.5-35.6)	32.4 (30.8-34.0)	34.8 (33.2-36.5)	33.1 (31.9-34.3)	
	2006	31.4 (27.9-34.9)	31.7 (27.9-35.5)	35.0 (31.1-39.0)	31.6 (28.0-35.2)	31.4 (27.8-35.1)	35.2 (31.5-39.0)	34.3 (30.7-38.0)	35.9 (32.0-39.8)	32.3 (30.5-34.2)	33.6 (31.7-35.6)	32.7 (31.3-34.1)	
	2007	31.5 (27.8-35.3)	33.4 (29.5-37.3)	35.7 (31.7-39.7)	30.7 (26.8-34.5)	36.7 (32.5-40.9)	34.6 (30.9-38.4)	32.3 (28.3-36.2)	41.2 (36.8-45.6)	32.7 (30.7-34.6)	35.8 (33.6-38.0)	33.7 (32.2-35.2)	
	2008	34.6 (30.9-38.2)	32.1 (28.4-35.9)	32.8 (29.2-36.5)	33.6 (29.7-37.5)	34.9 (31.2-38.7)	36.3 (32.6-40.1)	39.0 (34.9-43.2)	37.6 (33.7-41.6)	33.3 (31.4-35.2)	36.6 (34.5-38.6)	34.3 (32.8-35.7)	
	2009	33.4 (30.0-36.7)	30.6 (27.2-34.0)	32.5 (28.9-36.1)	32.9 (29.5-36.3)	36.2 (32.7-39.8)	33.6 (30.4-36.8)	33.3 (29.7-36.9)	34.9 (31.3-38.4)	32.4 (30.6-34.1)	34.8 (32.9-36.6)	33.1 (31.7-34.4)	

Note: Estimates are based on the following numbers of respondents for NSW: 1997 (16,790), 1998 (16,445), 2002 (11,997), 2003 (12,448), 2004 (9,063), 2005 (11,078), 2006 (7,668), 2007 (7,264), 2008 (8,225), 2009 (10,072). The indicator includes those who are overweight: that is, with a Body Mass Index (BMI) from 25.0 to 29.9. The questions used to define the indicator were: How tall are you without shoes? How much do you weigh without clothes or shoes? BMI is calculated as follows BMI = weight(kg)/height²(m).

Source: New South Wales Population Health Survey 2009 (HOIST). Centre for Epidemiology and Research, NSW Department of Health.

Obese by age, adults aged 16 years and over, NSW, 1997-2009

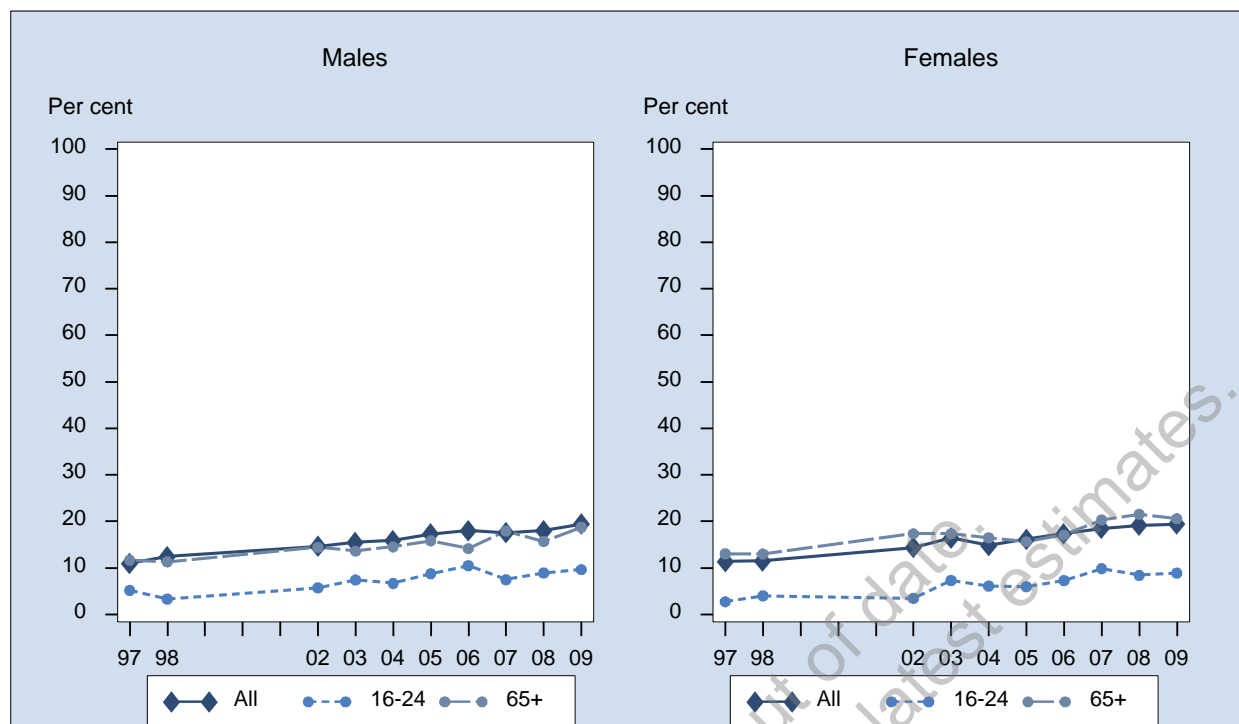

Sex	Year	16-24 % (95% CI)	25-34 % (95% CI)	35-44 % (95% CI)	45-54 % (95% CI)	55-64 % (95% CI)	65+ % (95% CI)	All % (95% CI)
Males	1997	5.2 (3.4-7.0)	10.0 (7.9-12.1)	10.9 (9.2-12.7)	15.5 (13.1-18.0)	14.2 (11.5-16.8)	11.7 (9.4-13.9)	11.0 (10.1-11.8)
	1998	3.3 (2.0-4.7)	12.2 (9.8-14.5)	13.4 (11.4-15.5)	18.1 (15.3-20.9)	17.9 (14.9-20.9)	11.3 (9.1-13.6)	12.5 (11.5-13.4)
	2002	5.7 (3.0-8.5)	15.5 (11.6-19.3)	16.2 (12.8-19.5)	18.6 (15.3-21.9)	17.8 (14.5-21.0)	14.4 (11.9-17.0)	14.6 (13.3-16.0)
	2003	7.4 (4.9-9.9)	11.8 (8.8-14.9)	16.9 (13.5-20.4)	20.8 (17.2-24.3)	23.1 (19.4-26.8)	13.6 (11.3-15.9)	15.5 (14.2-16.8)
	2004	6.7 (3.4-10.0)	14.3 (10.1-18.5)	15.2 (11.4-19.0)	22.1 (17.5-26.7)	23.2 (18.9-27.5)	14.5 (11.7-17.4)	15.9 (14.3-17.6)
	2005	8.8 (5.7-11.8)	14.0 (10.2-17.9)	21.0 (17.1-24.8)	21.0 (17.4-24.6)	22.7 (19.1-26.3)	15.8 (13.5-18.2)	17.3 (15.8-18.8)
	2006	10.5 (6.4-14.6)	17.5 (12.2-22.7)	18.0 (13.4-22.5)	23.9 (19.5-28.3)	23.3 (19.4-27.2)	14.2 (11.6-16.7)	18.0 (16.2-19.8)
	2007	7.5 (3.8-11.2)	18.3 (12.2-24.3)	16.8 (12.4-21.2)	21.3 (16.8-25.9)	23.3 (19.1-27.4)	17.9 (14.8-21.0)	17.6 (15.7-19.5)
	2008	8.9 (5.2-12.7)	15.5 (10.3-20.7)	18.7 (14.4-23.1)	21.2 (17.2-25.2)	28.2 (24.2-32.2)	15.7 (13.1-18.3)	18.0 (16.3-19.7)
	2009	9.7 (5.8-13.5)	18.1 (12.9-23.3)	21.1 (16.6-25.6)	22.7 (18.8-26.6)	23.9 (20.6-27.3)	18.8 (16.3-21.2)	19.4 (17.7-21.1)
Females	1997	2.7 (1.8-3.7)	10.0 (8.4-11.7)	10.7 (9.1-12.3)	15.8 (13.5-18.2)	19.1 (16.3-21.8)	13.0 (11.0-15.1)	11.3 (10.6-12.1)
	1998	4.0 (2.4-5.6)	10.0 (8.3-11.8)	12.1 (10.4-13.8)	13.9 (11.8-16.0)	18.6 (15.8-21.4)	13.0 (11.1-14.9)	11.5 (10.7-12.3)
	2002	3.5 (2.1-4.9)	12.8 (10.1-15.5)	13.8 (11.1-16.5)	18.5 (15.5-21.6)	22.8 (19.7-26.0)	17.4 (14.7-20.0)	14.4 (13.3-15.5)
	2003	7.3 (4.8-9.8)	14.7 (11.7-17.7)	15.2 (12.6-17.8)	20.6 (17.6-23.7)	24.8 (21.6-27.9)	17.4 (15.2-19.5)	16.4 (15.3-17.6)
	2004	6.1 (3.0-9.1)	13.1 (9.9-16.3)	14.9 (11.7-18.1)	19.3 (15.8-22.8)	18.6 (15.4-21.8)	16.5 (13.9-19.0)	14.8 (13.5-16.1)
	2005	6.0 (3.5-8.4)	12.3 (9.8-14.8)	18.8 (15.8-21.8)	21.3 (18.4-24.2)	24.2 (21.3-27.0)	15.6 (13.8-17.5)	16.2 (15.1-17.3)
	2006	7.3 (4.3-10.4)	16.2 (11.8-20.5)	15.7 (12.3-19.1)	21.6 (18.0-25.1)	25.7 (22.3-29.2)	17.1 (14.8-19.4)	17.4 (15.9-18.8)
	2007	9.9 (5.9-13.8)	14.3 (10.4-18.3)	18.5 (14.8-22.2)	22.5 (18.9-26.1)	25.3 (21.8-28.8)	20.3 (17.9-22.8)	18.5 (17.0-19.9)
	2008	8.4 (4.8-12.1)	15.4 (11.2-19.5)	18.1 (14.6-21.6)	23.9 (20.4-27.4)	27.8 (24.6-31.0)	21.5 (19.2-23.9)	19.1 (17.7-20.6)
	2009	8.9 (5.2-12.5)	14.5 (11.1-17.9)	20.4 (17.2-23.7)	21.9 (19.0-24.9)	27.9 (25.2-30.6)	20.6 (18.5-22.6)	19.4 (18.1-20.7)
Persons	1997	4.0 (3.0-5.0)	10.0 (8.7-11.4)	10.8 (9.6-12.0)	15.7 (14.0-17.4)	16.5 (14.6-18.5)	12.4 (10.9-13.9)	11.2 (10.6-11.7)
	1998	3.7 (2.6-4.7)	11.1 (9.6-12.6)	12.8 (11.5-14.1)	16.1 (14.3-17.9)	18.3 (16.2-20.3)	12.2 (10.8-13.7)	12.0 (11.4-12.6)
	2002	4.7 (3.1-6.2)	14.2 (11.8-16.5)	15.0 (12.8-17.2)	18.6 (16.3-20.8)	20.2 (18.0-22.5)	16.0 (14.1-17.8)	14.5 (13.6-15.4)
	2003	7.4 (5.6-9.1)	13.2 (11.1-15.4)	16.1 (13.9-18.2)	20.7 (18.3-23.0)	23.9 (21.5-26.4)	15.6 (14.0-17.2)	16.0 (15.1-16.9)
	2004	6.4 (4.2-8.6)	13.7 (11.1-16.3)	15.1 (12.6-17.6)	20.7 (17.8-23.6)	20.9 (18.2-23.6)	15.6 (13.7-17.5)	15.4 (14.3-16.4)
	2005	7.3 (5.4-9.3)	13.2 (10.9-15.5)	19.9 (17.5-22.3)	21.1 (18.8-23.5)	23.4 (21.1-25.7)	15.7 (14.3-17.2)	16.7 (15.8-17.6)
	2006	9.0 (6.4-11.6)	16.8 (13.4-20.2)	16.9 (14.0-19.7)	22.8 (19.9-25.6)	24.5 (21.8-27.1)	15.7 (14.0-17.4)	17.7 (16.6-18.9)
	2007	8.7 (6.0-11.4)	16.3 (12.7-20.0)	17.6 (14.8-20.5)	21.9 (19.0-24.8)	24.3 (21.5-27.0)	19.3 (17.3-21.2)	18.0 (16.8-19.2)
	2008	8.7 (6.1-11.3)	15.4 (12.1-18.8)	18.4 (15.6-21.2)	22.5 (19.9-25.2)	28.0 (25.4-30.6)	18.9 (17.1-20.6)	18.6 (17.4-19.7)
	2009	9.3 (6.6-11.9)	16.4 (13.2-19.5)	20.8 (18.0-23.5)	22.3 (19.8-24.7)	25.9 (23.8-28.1)	19.7 (18.1-21.3)	19.4 (18.3-20.5)

Note: Estimates are based on the following numbers of respondents for NSW: 1997 (16,790), 1998 (16,445), 2002 (11,997), 2003 (12,448), 2004 (9,063), 2005 (11,078), 2006 (7,668), 2007 (7,264), 2008 (8,225), 2009 (10,072). The indicator includes those who are obese: that is, with a Body Mass Index (BMI) of 30.0 or higher. The questions used to define the indicator were: How tall are you without shoes? How much do you weigh without clothes or shoes? BMI is calculated as follows $BMI = \text{weight(kg)} / \text{height}^2(\text{m})$.

Source: New South Wales Population Health Survey 2009 (HOIST). Centre for Epidemiology and Research, NSW Department of Health.

Obese by socioeconomic disadvantage, adults aged 16 years and over, NSW, 1997-2009

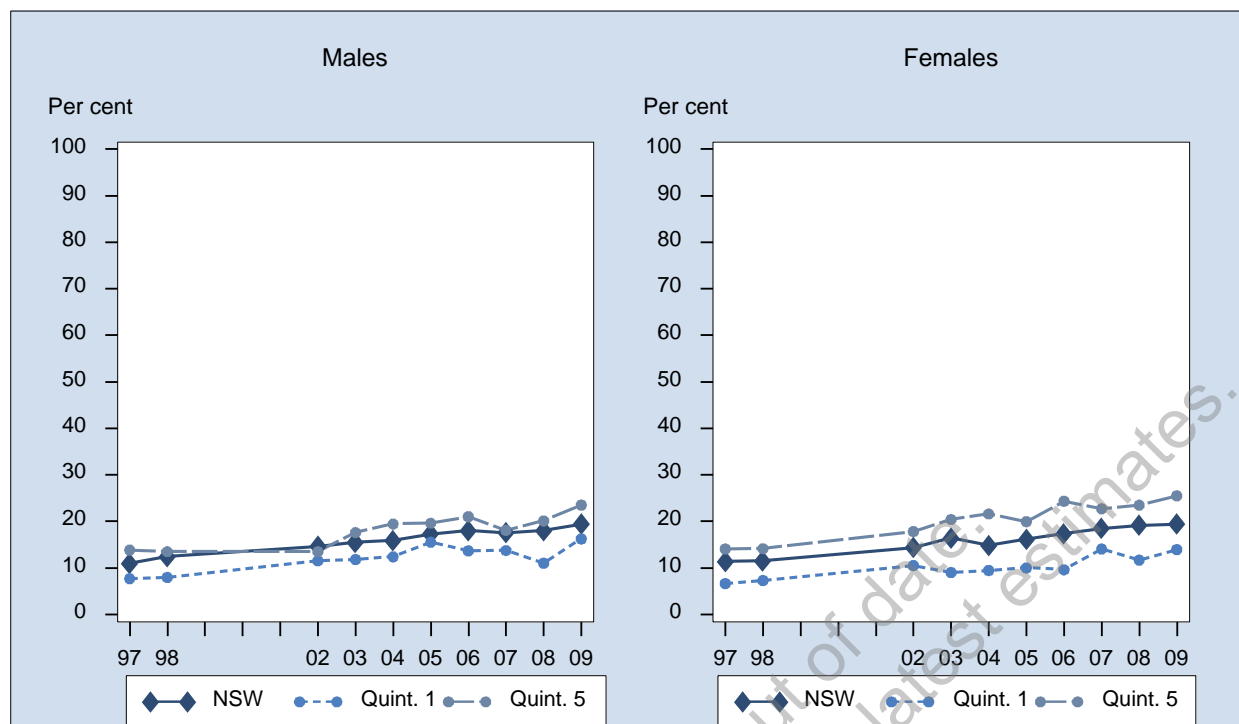

Sex	Year	1st Quintile % (95% CI)	2nd Quintile % (95% CI)	3rd Quintile % (95% CI)	4th Quintile % (95% CI)	5th Quintile % (95% CI)	NSW % (95% CI)
Males	1997	7.7 (5.7-9.7)	9.1 (7.3-10.8)	11.7 (9.8-13.6)	12.8 (10.8-14.8)	13.9 (11.8-16.0)	11.0 (10.1-11.8)
	1998	8.0 (5.9-10.0)	12.6 (10.4-14.9)	13.6 (11.4-15.9)	14.6 (12.5-16.7)	13.5 (11.3-15.7)	12.5 (11.5-13.4)
	2002	11.5 (7.9-15.2)	13.6 (10.3-16.9)	16.2 (13.1-19.3)	16.5 (13.8-19.3)	13.5 (11.0-16.0)	14.6 (13.3-16.0)
	2003	11.8 (8.0-15.6)	12.3 (9.3-15.4)	16.7 (13.8-19.5)	17.2 (14.9-19.6)	17.6 (14.3-20.9)	15.5 (14.2-16.8)
	2004	12.4 (8.7-16.2)	14.0 (10.5-17.5)	17.6 (14.0-21.2)	17.9 (14.7-21.2)	19.5 (15.4-23.5)	15.9 (14.3-17.6)
	2005	15.5 (12.2-18.9)	15.2 (11.9-18.5)	16.7 (13.7-19.7)	20.9 (17.2-24.5)	19.6 (16.1-23.1)	17.3 (15.8-18.8)
	2006	13.7 (9.8-17.6)	19.5 (15.5-23.5)	17.4 (13.7-21.2)	17.8 (14.2-21.4)	21.0 (16.4-25.6)	18.0 (16.2-19.8)
	2007	13.8 (9.2-18.3)	19.0 (14.8-23.2)	19.9 (15.4-24.4)	16.3 (12.6-20.0)	18.1 (14.0-22.2)	17.6 (15.7-19.5)
	2008	11.0 (7.6-14.5)	17.3 (13.4-21.2)	17.6 (14.2-21.1)	24.2 (20.1-28.4)	20.1 (15.9-24.4)	18.0 (16.3-19.7)
	2009	16.3 (12.5-20.0)	17.4 (13.8-21.0)	18.5 (15.1-22.0)	22.2 (18.3-26.1)	23.5 (19.0-28.0)	19.4 (17.7-21.1)
Females	1997	6.7 (5.0-8.3)	10.3 (8.6-11.9)	13.4 (11.6-15.2)	13.4 (11.6-15.2)	14.1 (12.2-15.9)	11.3 (10.6-12.1)
	1998	7.3 (5.7-8.9)	10.9 (9.2-12.6)	12.8 (10.9-14.6)	13.8 (12.1-15.5)	14.2 (12.0-16.3)	11.5 (10.7-12.3)
	2002	10.5 (7.5-13.6)	10.7 (8.3-13.1)	15.4 (13.1-17.7)	16.0 (13.8-18.1)	17.8 (15.2-20.5)	14.4 (13.3-15.5)
	2003	9.0 (6.5-11.5)	12.8 (10.1-15.4)	17.3 (14.9-19.7)	19.9 (17.7-22.2)	20.4 (17.5-23.3)	16.4 (15.3-17.6)
	2004	9.5 (6.7-12.3)	12.2 (9.5-15.0)	15.3 (12.7-17.9)	17.3 (14.5-20.1)	21.6 (18.0-25.2)	14.8 (13.5-16.1)
	2005	10.0 (7.7-12.4)	13.6 (11.4-15.9)	16.2 (13.8-18.6)	21.7 (19.0-24.5)	20.0 (17.2-22.8)	16.2 (15.1-17.3)
	2006	9.6 (7.2-12.1)	14.2 (11.4-16.9)	20.3 (16.6-23.9)	18.5 (15.5-21.6)	24.4 (20.5-28.2)	17.4 (15.9-18.8)
	2007	14.1 (11.0-17.1)	14.2 (11.2-17.1)	19.6 (16.4-22.8)	22.2 (18.8-25.5)	22.7 (18.9-26.6)	18.5 (17.0-19.9)
	2008	11.7 (9.0-14.3)	18.5 (15.2-21.8)	20.9 (17.7-24.1)	21.2 (18.2-24.2)	23.5 (19.8-27.2)	19.1 (17.7-20.6)
	2009	14.0 (11.4-16.5)	15.9 (13.4-18.3)	21.6 (18.7-24.4)	21.8 (18.9-24.7)	25.5 (22.1-28.9)	19.4 (18.1-20.7)
Persons	1997	7.2 (5.9-8.4)	9.7 (8.5-10.9)	12.5 (11.2-13.9)	13.1 (11.8-14.4)	14.0 (12.6-15.4)	11.2 (10.6-11.7)
	1998	7.6 (6.3-8.9)	11.8 (10.4-13.2)	13.2 (11.8-14.7)	14.2 (12.9-15.6)	13.8 (12.3-15.4)	12.0 (11.4-12.6)
	2002	11.0 (8.6-13.4)	12.1 (10.1-14.2)	15.8 (13.9-17.8)	16.3 (14.5-18.1)	15.7 (13.9-17.5)	14.5 (13.6-15.4)
	2003	10.3 (8.1-12.5)	12.5 (10.5-14.6)	17.0 (15.2-18.8)	18.6 (17.0-20.2)	19.0 (16.8-21.2)	16.0 (15.1-16.9)
	2004	11.0 (8.6-13.4)	13.1 (10.9-15.4)	16.4 (14.2-18.7)	17.6 (15.5-19.8)	20.6 (17.9-23.3)	15.4 (14.3-16.4)
	2005	12.9 (10.8-14.9)	14.4 (12.4-16.3)	16.4 (14.5-18.3)	21.3 (19.0-23.6)	19.8 (17.6-22.0)	16.7 (15.8-17.6)
	2006	11.7 (9.4-14.1)	16.8 (14.4-19.2)	18.8 (16.2-21.4)	18.2 (15.8-20.5)	22.7 (19.7-25.7)	17.7 (16.6-18.9)
	2007	13.9 (11.2-16.7)	16.5 (14.0-19.0)	19.7 (17.0-22.5)	19.2 (16.7-21.7)	20.4 (17.6-23.2)	18.0 (16.8-19.2)
	2008	11.4 (9.2-13.5)	17.9 (15.3-20.4)	19.3 (16.9-21.6)	22.7 (20.1-25.3)	21.9 (19.1-24.7)	18.6 (17.4-19.7)
	2009	15.1 (12.8-17.3)	16.6 (14.4-18.7)	20.0 (17.8-22.3)	22.0 (19.6-24.5)	24.5 (21.7-27.3)	19.4 (18.3-20.5)

Note: Estimates are based on the following numbers of respondents for NSW: 1997 (16,790), 1998 (16,445), 2002 (11,997), 2003 (12,448), 2004 (9,063), 2005 (11,078), 2006 (7,668), 2007 (7,264), 2008 (8,225), 2009 (10,072). The indicator includes those who are obese: that is, with a Body Mass Index (BMI) of 30.0 or higher. The questions used to define the indicator were: How tall are you without shoes? How much do you weigh without clothes or shoes? BMI is calculated as follows $BMI = \text{weight(kg)} / \text{height}^2(\text{m})$.

Source: New South Wales Population Health Survey 2009 (HOIST). Centre for Epidemiology and Research, NSW Department of Health.

Obese by area health service, adults aged 16 years and over, NSW, 2009

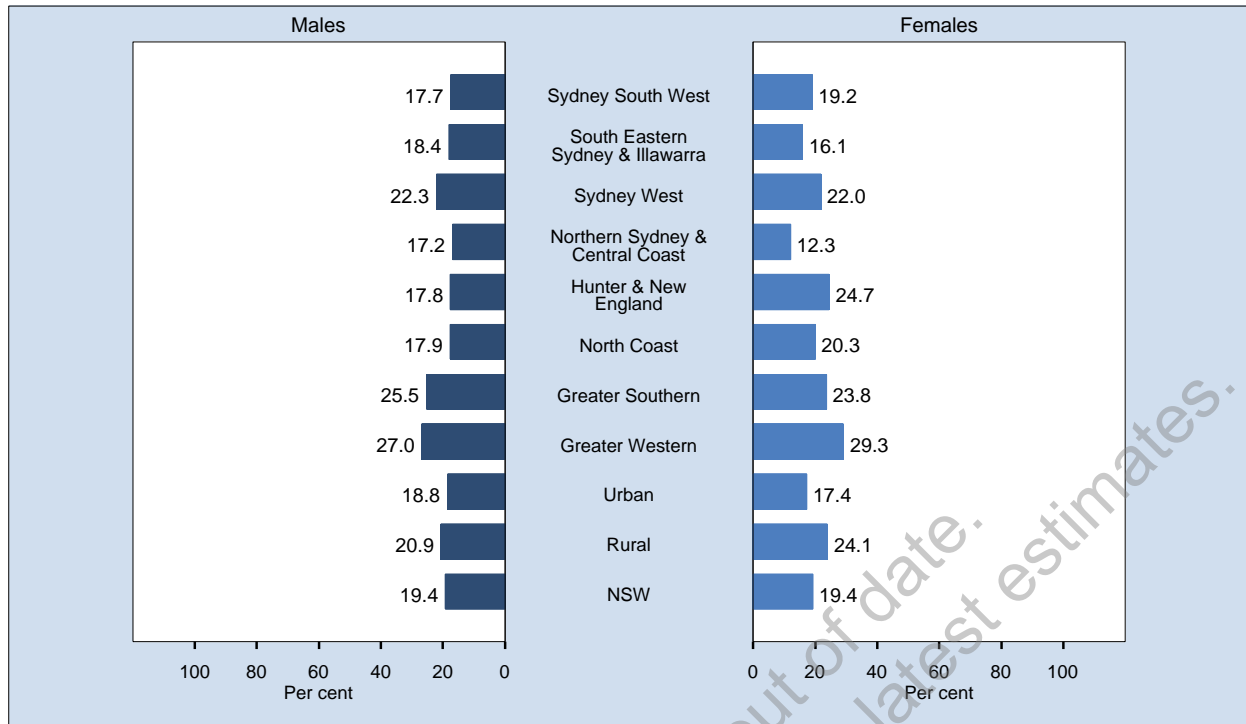

Area	Prevalence % (95% CI)		
	Males	Females	Persons
Sydney South West	17.7 (13.4-22.1)	19.2 (16.1-22.3)	18.5 (15.8-21.2)
South Eastern Sydney & Illawarra	18.4 (13.9-22.8)	16.1 (13.1-19.2)	17.2 (14.6-19.9)
Sydney West	22.3 (17.6-27.0)	22.0 (18.5-25.6)	22.2 (19.2-25.1)
Northern Sydney & Central Coast	17.2 (12.9-21.4)	12.3 (9.6-15.0)	14.7 (12.2-17.2)
Hunter & New England	17.8 (14.0-21.7)	24.7 (20.8-28.6)	21.2 (18.4-24.0)
North Coast	17.9 (13.4-22.4)	20.3 (16.8-23.7)	19.1 (16.3-21.9)
Greater Southern	25.5 (20.1-31.0)	23.8 (19.9-27.7)	24.7 (21.3-28.1)
Greater Western	27.0 (21.6-32.4)	29.3 (25.2-33.4)	28.1 (24.7-31.5)
Urban	18.8 (16.6-21.0)	17.4 (15.9-19.0)	18.1 (16.7-19.5)
Rural	20.9 (18.5-23.3)	24.1 (22.0-26.1)	22.5 (20.9-24.0)
NSW	19.4 (17.7-21.1)	19.4 (18.1-20.7)	19.4 (18.3-20.5)

Note: Estimates are based on 10,072 respondents in NSW. For this indicator 459 (4.36%) were not stated (Don't know or Refused) in NSW. The indicator includes those who are obese; that is, with a Body Mass Index (BMI) of 30.0 or higher. The questions used to define the indicator were: How tall are you without shoes? How much do you weigh without clothes or shoes? BMI is calculated as follows $BMI = \text{weight}(\text{kg})/\text{height}^2(\text{m})$.

Source: New South Wales Population Health Survey 2009 (HOIST). Centre for Epidemiology and Research, NSW Department of Health.

Obese by year, adults aged 16 years and over, NSW, 1997-2009

Sex	Year	Sydney South West % (95% CI)	South Eastern Sydney & Illawarra % (95% CI)	Sydney West % (95% CI)	Northern Sydney & Central Coast % (95% CI)	Hunter & New England % (95% CI)	North Coast % (95% CI)	Greater Southern % (95% CI)	Greater Western % (95% CI)	Urban % (95% CI)	Rural % (95% CI)	NSW % (95% CI)
Males	1997	10.7 (8.4-13.0)	9.0 (6.9-11.1)	12.5 (10.1-14.9)	8.3 (6.1-10.6)	13.2 (10.8-15.6)	12.0 (9.3-14.7)	12.2 (9.9-14.4)	14.9 (12.5-17.2)	10.1 (9.0-11.2)	13.0 (11.7-14.3)	11.0 (10.1-11.8)
	1998	11.8 (9.5-14.2)	11.7 (9.2-14.2)	14.2 (11.6-16.7)	9.5 (7.2-11.8)	15.1 (12.2-18.0)	10.3 (7.9-12.8)	15.4 (12.6-18.3)	14.6 (12.2-16.9)	11.8 (10.5-13.0)	14.1 (12.6-15.5)	12.5 (11.5-13.4)
	2002	15.7 (12.0-19.4)	15.0 (11.4-18.7)	14.7 (11.0-18.4)	12.3 (9.1-15.5)	14.1 (10.9-17.3)	11.1 (7.9-14.3)	16.4 (13.0-19.9)	20.3 (16.7-23.9)	14.5 (12.7-16.3)	14.9 (13.1-16.6)	14.6 (13.3-16.0)
	2003	14.5 (11.4-17.6)	13.6 (10.3-17.0)	20.1 (15.8-24.3)	10.7 (7.7-13.7)	17.1 (13.7-20.5)	14.2 (10.6-17.7)	22.6 (18.6-26.5)	16.3 (13.3-19.4)	14.6 (12.9-16.3)	17.6 (15.7-19.4)	15.5 (14.2-16.8)
	2004	16.7 (12.3-21.1)	13.3 (9.3-17.2)	17.6 (13.3-21.8)	13.9 (9.4-18.3)	16.5 (12.4-20.7)	13.0 (9.2-16.8)	20.0 (15.7-24.3)	21.8 (17.6-25.9)	15.3 (13.2-17.5)	17.3 (15.1-19.5)	15.9 (14.3-17.6)
	2005	16.1 (12.6-19.7)	15.2 (11.6-18.7)	16.9 (13.3-20.4)	16.9 (12.6-21.2)	19.2 (15.3-23.2)	15.0 (11.5-18.5)	23.6 (19.1-28.0)	22.7 (18.6-26.7)	16.2 (14.4-18.1)	19.7 (17.6-21.9)	17.3 (15.8-18.8)
	2006	21.3 (16.6-26.1)	14.7 (10.3-19.0)	20.5 (15.1-25.9)	13.2 (9.5-16.8)	19.8 (15.0-24.5)	17.4 (12.9-21.9)	20.5 (15.5-25.5)	18.6 (13.8-23.3)	17.5 (15.2-19.8)	19.2 (16.7-21.7)	18.0 (16.2-19.8)
	2007	15.1 (10.9-19.3)	18.1 (12.7-23.4)	17.7 (13.0-22.4)	15.2 (10.0-20.5)	19.2 (14.2-24.2)	14.4 (10.5-18.2)	24.4 (18.2-30.6)	25.2 (18.8-31.6)	16.5 (14.0-18.9)	20.0 (17.3-22.8)	17.6 (15.7-19.5)
	2008	17.0 (12.9-21.1)	14.5 (10.4-18.7)	17.5 (13.3-21.8)	15.0 (10.4-19.5)	21.6 (16.4-26.7)	21.8 (16.2-27.5)	22.1 (16.5-27.6)	27.6 (21.7-33.5)	16.0 (13.9-18.1)	22.6 (19.8-25.5)	18.0 (16.3-19.7)
2009	17.7 (13.4-22.1)	18.4 (13.9-22.8)	22.3 (17.6-27.0)	17.2 (12.9-21.4)	17.8 (14.0-21.7)	17.9 (13.4-22.4)	25.5 (20.1-31.0)	27.0 (21.6-32.4)	18.8 (16.6-21.0)	20.9 (18.5-23.3)	19.4 (17.7-21.1)	
Females	1997	9.9 (8.0-11.8)	9.9 (8.0-11.9)	14.7 (12.4-16.9)	7.7 (5.8-9.5)	13.3 (11.0-15.7)	10.9 (8.9-13.0)	14.8 (12.6-17.1)	16.0 (13.9-18.0)	10.4 (9.4-11.4)	13.5 (12.4-14.7)	11.3 (10.6-12.1)
	1998	12.0 (9.8-14.1)	8.9 (7.1-10.8)	12.3 (10.0-14.6)	7.8 (6.1-9.5)	14.5 (12.3-16.6)	12.4 (10.1-14.7)	16.4 (13.9-18.9)	14.6 (12.6-16.5)	10.2 (9.2-11.2)	14.4 (13.3-15.6)	11.5 (10.7-12.3)
	2002	15.1 (12.1-18.1)	10.6 (8.4-12.8)	13.9 (11.1-16.7)	12.7 (9.6-15.7)	19.9 (16.6-23.2)	11.2 (8.6-13.8)	18.3 (15.1-21.5)	19.1 (16.4-21.9)	13.1 (11.7-14.5)	17.4 (15.7-19.1)	14.4 (13.3-15.5)
	2003	18.4 (15.1-21.8)	14.2 (11.3-17.0)	18.1 (15.0-21.1)	11.1 (8.8-13.4)	19.2 (16.1-22.2)	17.1 (14.0-20.1)	19.4 (16.2-22.6)	19.6 (17.0-22.3)	15.5 (14.0-16.9)	18.8 (17.2-20.4)	16.4 (15.3-17.6)
	2004	13.8 (10.6-17.1)	13.6 (10.2-17.0)	17.9 (14.0-21.7)	9.0 (6.3-11.6)	19.2 (15.4-23.0)	16.0 (12.7-19.2)	16.9 (13.2-20.6)	20.0 (16.6-23.4)	13.5 (11.8-15.1)	18.1 (16.1-20.0)	14.8 (13.5-16.1)
	2005	14.1 (11.4-16.8)	10.5 (8.1-13.0)	16.9 (14.1-19.8)	13.8 (10.9-16.7)	22.4 (19.1-25.7)	20.3 (17.1-23.4)	20.7 (17.4-23.9)	24.0 (20.7-27.3)	13.8 (12.4-15.1)	21.7 (20.0-23.5)	16.2 (15.1-17.3)
	2006	16.6 (13.0-20.2)	18.5 (14.3-22.7)	20.9 (16.9-24.9)	11.8 (8.8-14.8)	18.8 (15.4-22.2)	16.7 (13.1-20.2)	18.0 (14.0-22.1)	21.7 (17.6-25.8)	16.9 (15.0-18.8)	18.5 (16.6-20.5)	17.4 (15.9-18.8)
	2007	19.2 (15.1-23.2)	15.0 (11.5-18.5)	18.1 (14.4-21.8)	13.8 (10.6-17.1)	25.7 (21.2-30.2)	16.3 (12.6-19.9)	24.5 (20.0-29.1)	22.4 (18.3-26.6)	16.5 (14.7-18.4)	22.8 (20.4-25.1)	18.5 (17.0-19.9)
	2008	18.8 (15.0-22.5)	17.0 (13.4-20.5)	19.1 (15.4-22.7)	15.6 (12.1-19.2)	24.0 (19.9-28.1)	19.3 (15.4-23.2)	20.3 (16.5-24.0)	29.2 (24.9-33.5)	17.6 (15.8-19.4)	22.8 (20.6-24.9)	19.1 (17.7-20.6)
2009	19.2 (16.1-22.3)	16.1 (13.1-19.2)	22.0 (18.5-25.6)	12.3 (9.6-15.0)	24.7 (20.8-28.6)	20.3 (16.8-23.7)	23.8 (19.9-27.7)	29.3 (25.2-33.4)	17.4 (15.9-19.0)	24.1 (22.0-26.1)	19.4 (18.1-20.7)	
Persons	1997	10.3 (8.8-11.8)	9.5 (8.1-10.9)	13.6 (11.9-15.2)	8.0 (6.5-9.4)	13.3 (11.6-14.9)	11.5 (9.8-13.2)	13.5 (11.9-15.1)	15.4 (13.8-17.0)	10.2 (9.5-11.0)	13.2 (12.4-14.1)	11.2 (10.6-11.7)
	1998	11.9 (10.3-13.5)	10.4 (8.8-11.9)	13.2 (11.5-15.0)	8.6 (7.2-10.1)	14.8 (13.0-16.6)	11.4 (9.7-13.1)	15.9 (14.0-17.8)	14.6 (13.0-16.1)	11.0 (10.2-11.8)	14.2 (13.3-15.2)	12.0 (11.4-12.6)
	2002	15.4 (13.0-17.8)	12.9 (10.7-15.0)	14.3 (12.0-16.6)	12.5 (10.3-14.7)	17.0 (14.7-19.3)	11.2 (9.1-13.2)	17.3 (14.9-19.7)	19.7 (17.4-22.0)	13.8 (12.7-14.9)	16.1 (14.9-17.3)	14.5 (13.6-15.4)
	2003	16.5 (14.2-18.8)	13.9 (11.7-16.1)	19.1 (16.4-21.7)	10.9 (9.0-12.8)	18.1 (15.9-20.4)	15.6 (13.3-18.0)	21.0 (18.4-23.6)	17.9 (15.9-19.9)	15.0 (13.9-16.2)	18.2 (16.9-19.4)	16.0 (15.1-16.9)
	2004	15.3 (12.6-18.1)	13.4 (10.8-16.0)	17.7 (14.9-20.6)	11.4 (8.8-14.0)	17.9 (15.1-20.7)	14.5 (12.0-17.0)	18.5 (15.7-21.4)	20.9 (18.2-23.6)	14.4 (13.0-15.8)	17.7 (16.2-19.1)	15.4 (14.3-16.4)
	2005	15.1 (12.9-17.3)	12.9 (10.7-15.0)	16.9 (14.6-19.2)	15.3 (12.8-17.9)	20.8 (18.3-23.4)	17.7 (15.3-20.0)	22.1 (19.4-24.9)	23.3 (20.7-26.0)	15.0 (13.8-16.1)	20.8 (19.4-22.1)	16.7 (15.8-17.6)
	2006	19.0 (16.0-22.0)	16.5 (13.5-19.6)	20.7 (17.3-24.1)	12.5 (10.1-14.8)	19.3 (16.4-22.2)	17.0 (14.2-19.9)	19.3 (16.1-22.5)	20.1 (16.9-23.2)	17.2 (15.7-18.7)	18.9 (17.3-20.5)	17.7 (16.6-18.9)
	2007	17.2 (14.2-20.1)	16.5 (13.3-19.7)	17.9 (14.9-20.9)	14.5 (11.4-17.6)	22.5 (19.1-25.9)	15.3 (12.7-18.0)	24.5 (20.7-28.3)	23.9 (20.0-27.7)	16.5 (15.0-18.0)	21.4 (19.6-23.2)	18.0 (16.8-19.2)
	2008	17.9 (15.1-20.6)	15.8 (13.0-18.5)	18.3 (15.5-21.1)	15.3 (12.4-18.2)	22.8 (19.5-26.1)	20.6 (17.1-24.1)	21.2 (17.8-24.6)	28.4 (24.7-32.1)	16.8 (15.4-18.2)	22.7 (20.9-24.5)	18.6 (17.4-19.7)
2009	18.5 (15.8-21.2)	17.2 (14.6-19.9)	22.2 (19.2-25.1)	14.7 (12.2-17.2)	21.2 (18.4-24.0)	19.1 (16.3-21.9)	24.7 (21.3-28.1)	28.1 (24.7-31.5)	18.1 (16.7-19.5)	22.5 (20.9-24.0)	19.4 (18.3-20.5)	

Note: Estimates are based on the following numbers of respondents for NSW: 1997 (16,790), 1998 (16,445), 2002 (11,997), 2003 (12,448), 2004 (9,063), 2005 (11,078), 2006 (7,668), 2007 (7,264), 2008 (8,225), 2009 (10,072). The indicator includes those who are obese: that is, with a Body Mass Index (BMI) of 30.0 or higher. The questions used to define the indicator were: How tall are you without shoes? How much do you weigh without clothes or shoes? BMI is calculated as follows $BMI = \text{weight(kg)} / \text{height}^2(\text{m})$.

Source: New South Wales Population Health Survey 2009 (HOIST). Centre for Epidemiology and Research, NSW Department of Health.

Overweight or obese by age, adults aged 16 years and over, NSW, 1997-2009

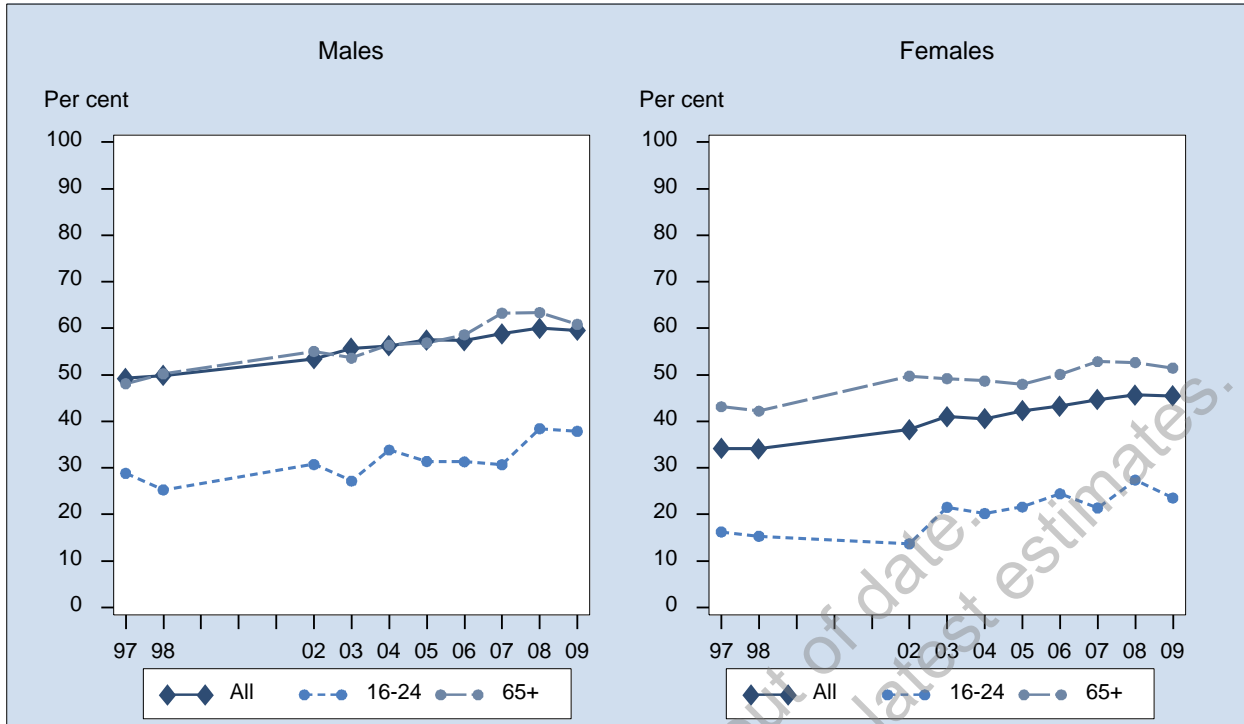

Sex	Year	16-24 % (95% CI)	25-34 % (95% CI)	35-44 % (95% CI)	45-54 % (95% CI)	55-64 % (95% CI)	65+ % (95% CI)	All % (95% CI)
Males	1997	28.8 (25.2-32.5)	48.0 (44.5-51.6)	54.3 (51.5-57.2)	59.4 (56.0-62.8)	61.0 (57.1-64.9)	48.1 (44.6-51.6)	49.3 (47.8-50.7)
	1998	25.3 (21.5-29.0)	48.7 (44.8-52.6)	54.7 (51.7-57.7)	61.1 (57.5-64.6)	63.1 (59.1-67.2)	50.2 (46.7-53.7)	49.8 (48.3-51.4)
	2002	30.8 (25.4-36.1)	51.1 (45.8-56.3)	61.1 (56.7-65.6)	62.0 (57.6-66.3)	62.4 (58.1-66.6)	55.1 (51.5-58.6)	53.4 (51.4-55.4)
	2003	27.2 (22.7-31.7)	51.9 (46.7-57.1)	63.7 (59.0-68.5)	67.7 (63.4-71.9)	67.8 (63.7-71.8)	53.6 (50.1-57.1)	55.7 (53.7-57.6)
	2004	33.9 (27.3-40.4)	51.2 (44.5-57.9)	59.6 (54.1-65.2)	66.1 (60.9-71.4)	70.3 (65.7-75.0)	56.4 (52.3-60.5)	56.2 (53.8-58.6)
	2005	31.4 (26.1-36.7)	52.6 (46.9-58.2)	67.1 (62.5-71.8)	67.3 (63.3-71.3)	66.9 (62.7-71.1)	56.9 (53.7-60.0)	57.5 (55.5-59.5)
	2006	31.3 (25.0-37.7)	53.8 (46.7-60.8)	62.5 (56.8-68.2)	66.2 (61.4-71.0)	69.5 (65.0-74.0)	58.6 (54.9-62.3)	57.4 (55.0-59.7)
	2007	30.7 (23.9-37.5)	59.8 (52.4-67.1)	59.6 (53.6-65.7)	70.0 (65.1-74.8)	67.1 (62.2-72.0)	63.3 (59.4-67.1)	58.8 (56.3-61.4)
	2008	38.4 (31.8-45.0)	56.5 (49.0-64.0)	63.8 (58.4-69.3)	67.1 (62.3-71.8)	70.3 (66.4-74.2)	63.4 (60.1-66.7)	60.0 (57.7-62.4)
	2009	37.9 (30.5-45.2)	59.1 (52.3-66.0)	62.9 (57.6-68.2)	63.1 (58.5-67.7)	68.3 (64.6-72.1)	60.8 (57.8-63.9)	59.5 (57.3-61.8)
Females	1997	16.3 (13.2-19.3)	29.3 (26.7-32.0)	32.6 (30.2-35.1)	41.6 (38.4-44.9)	48.7 (45.2-52.2)	43.1 (40.2-46.1)	34.2 (32.9-35.4)
	1998	15.3 (12.3-18.3)	28.6 (25.8-31.4)	34.0 (31.5-36.5)	41.0 (37.8-44.1)	50.9 (47.1-54.6)	42.2 (39.3-45.1)	34.1 (32.9-35.4)
	2002	13.7 (10.6-16.8)	34.1 (30.0-38.2)	35.8 (31.8-39.7)	47.5 (43.7-51.4)	53.6 (49.9-57.4)	49.7 (46.7-52.8)	38.2 (36.6-39.8)
	2003	21.5 (17.6-25.4)	33.7 (29.9-37.6)	39.5 (35.8-43.2)	49.5 (45.7-53.4)	54.3 (50.6-58.1)	49.2 (46.3-52.1)	41.0 (39.5-42.6)
	2004	20.2 (15.4-25.0)	33.1 (28.4-37.8)	42.0 (37.0-46.9)	47.4 (43.0-51.8)	51.1 (46.8-55.4)	48.7 (45.3-52.1)	40.5 (38.6-42.4)
	2005	21.6 (17.2-26.0)	37.7 (33.7-41.8)	41.3 (37.4-45.3)	49.8 (46.1-53.5)	57.5 (54.2-60.8)	48.0 (45.3-50.7)	42.3 (40.7-43.9)
	2006	24.4 (18.9-29.9)	38.6 (33.2-43.9)	41.3 (36.7-46.0)	46.5 (42.2-50.7)	57.2 (53.3-61.2)	50.1 (46.9-53.2)	43.3 (41.4-45.2)
	2007	21.4 (16.0-26.7)	40.0 (34.5-45.6)	47.1 (42.3-51.9)	49.5 (45.2-53.9)	54.9 (51.1-58.8)	52.9 (49.8-55.9)	44.7 (42.7-46.6)
	2008	27.4 (21.6-33.2)	37.4 (32.0-42.9)	46.5 (41.8-51.2)	52.1 (47.9-56.2)	57.8 (54.3-61.4)	52.6 (49.7-55.6)	45.7 (43.8-47.6)
	2009	23.5 (17.8-29.3)	38.6 (33.7-43.5)	42.4 (38.5-46.4)	53.2 (49.6-56.9)	58.2 (55.2-61.3)	51.5 (48.9-54.1)	45.4 (43.7-47.1)
Persons	1997	22.8 (20.3-25.2)	38.8 (36.6-41.1)	43.7 (41.7-45.6)	50.8 (48.4-53.2)	55.0 (52.3-57.7)	45.4 (43.1-47.7)	41.8 (40.8-42.7)
	1998	20.4 (18.0-22.9)	38.8 (36.3-41.2)	44.5 (42.5-46.5)	51.4 (48.9-53.8)	57.2 (54.4-60.0)	45.9 (43.7-48.2)	42.0 (41.0-43.1)
	2002	22.5 (19.2-25.8)	42.8 (39.4-46.2)	48.7 (45.6-51.8)	54.9 (51.9-57.9)	58.1 (55.3-61.0)	52.2 (49.9-54.6)	45.9 (44.6-47.2)
	2003	24.4 (21.4-27.4)	42.9 (39.6-46.2)	51.8 (48.6-54.9)	58.7 (55.8-61.6)	61.2 (58.4-64.0)	51.2 (49.0-53.5)	48.4 (47.1-49.6)
	2004	27.4 (23.2-31.5)	42.2 (38.1-46.4)	50.9 (47.2-54.7)	57.0 (53.5-60.5)	60.9 (57.7-64.2)	52.3 (49.6-54.9)	48.4 (46.9-50.0)
	2005	26.4 (23.0-29.9)	45.3 (41.7-48.8)	54.5 (51.3-57.7)	58.7 (55.9-61.5)	62.3 (59.6-65.0)	52.0 (50.0-54.1)	49.9 (48.6-51.1)
	2006	28.1 (23.8-32.4)	46.2 (41.8-50.7)	52.2 (48.4-56.0)	56.5 (53.3-59.8)	63.5 (60.5-66.5)	54.1 (51.6-56.5)	50.4 (48.9-52.0)
	2007	26.1 (21.7-30.5)	50.0 (45.3-54.7)	53.4 (49.5-57.3)	59.8 (56.5-63.2)	61.1 (57.9-64.2)	57.5 (55.1-60.0)	51.7 (50.1-53.3)
	2008	33.0 (28.6-37.5)	47.1 (42.4-51.8)	55.2 (51.5-58.9)	59.6 (56.4-62.8)	64.3 (61.6-67.0)	57.6 (55.4-59.8)	52.9 (51.3-54.4)
	2009	31.0 (26.2-35.8)	49.1 (44.7-53.4)	52.7 (49.3-56.1)	58.2 (55.3-61.2)	63.3 (60.9-65.7)	55.8 (53.8-57.9)	52.5 (51.1-53.9)

Note: Estimates are based on the following numbers of respondents for NSW: 1997 (16,790), 1998 (16,445), 2002 (11,997), 2003 (12,448), 2004 (9,063), 2005 (11,078), 2006 (7,668), 2007 (7,264), 2008 (8,225), 2009 (10,072). The indicator includes those who are overweight or obese: that is with a Body Mass Index (BMI) of 25.0 or higher. The questions used to define the indicator were: How tall are you without shoes? How much do you weigh without clothes or shoes? BMI is calculated as follows: BMI = weight (kg)/height²(m). Categories for this indicator include overweight (BMI from 25.0 to 29.9) and obese (BMI of 30.0 and over).

Source: New South Wales Population Health Survey 2009 (HOIST). Centre for Epidemiology and Research, NSW Department of Health.

Overweight or obese by socioeconomic disadvantage, adults aged 16 years and over, NSW, 1997-2009

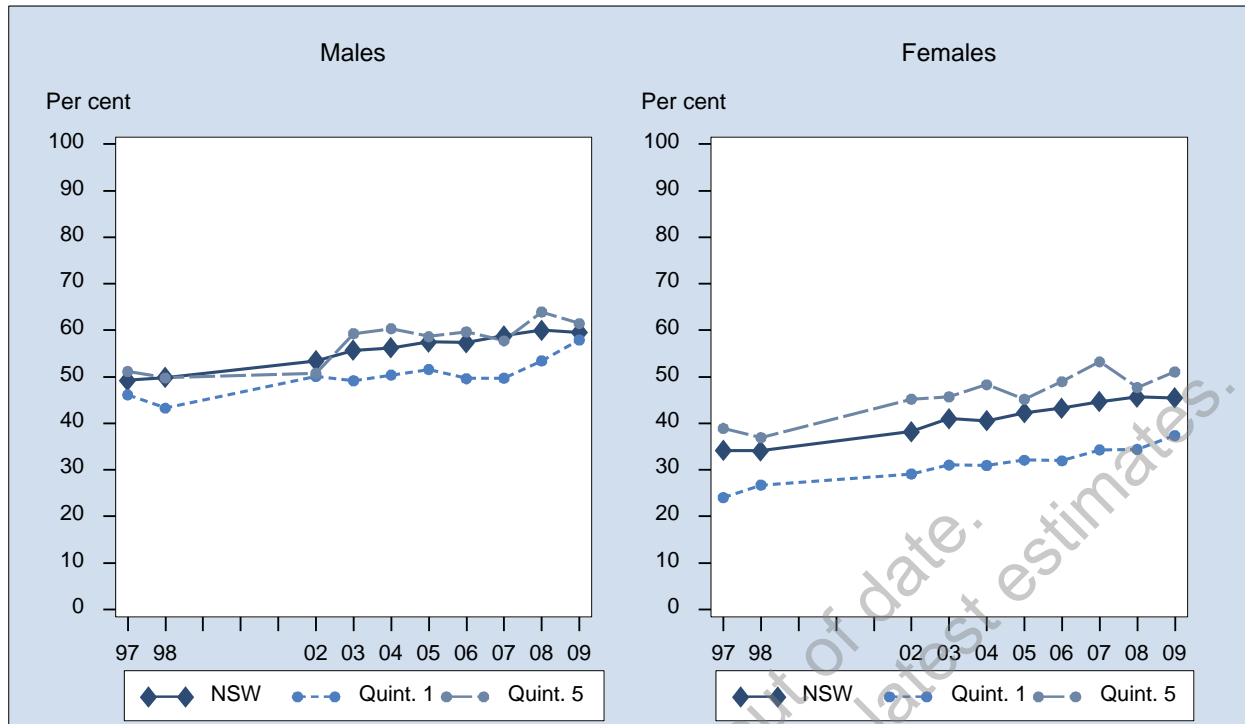

Sex	Year	1st Quintile % (95% CI)	2nd Quintile % (95% CI)	3rd Quintile % (95% CI)	4th Quintile % (95% CI)	5th Quintile % (95% CI)	NSW % (95% CI)
Males	1997	46.1 (42.3-50.0)	48.3 (45.1-51.6)	49.6 (46.5-52.7)	51.2 (48.2-54.1)	51.1 (48.1-54.2)	49.3 (47.8-50.7)
	1998	43.3 (39.4-47.1)	51.6 (47.9-55.2)	53.1 (49.8-56.4)	53.3 (50.2-56.4)	49.8 (46.3-53.3)	49.8 (48.3-51.4)
	2002	50.1 (44.2-56.0)	54.4 (49.5-59.3)	52.8 (48.6-57.1)	57.2 (53.5-60.8)	50.7 (46.7-54.8)	53.4 (51.4-55.4)
	2003	49.2 (43.0-55.3)	51.9 (47.2-56.7)	54.3 (50.1-58.5)	60.2 (57.0-63.4)	59.3 (55.0-63.6)	55.7 (53.7-57.6)
	2004	50.4 (44.4-56.4)	54.0 (48.8-59.1)	60.2 (55.3-65.1)	58.8 (54.4-63.2)	60.4 (55.0-65.7)	56.2 (53.8-58.6)
	2005	51.6 (46.8-56.4)	53.6 (49.0-58.2)	61.1 (57.0-65.3)	62.5 (58.2-66.8)	58.7 (53.9-63.4)	57.5 (55.5-59.5)
	2006	49.6 (43.7-55.6)	56.0 (50.9-61.1)	62.9 (58.1-67.7)	59.3 (54.5-64.2)	59.7 (54.3-65.1)	57.4 (55.0-59.7)
	2007	49.7 (43.6-55.9)	61.4 (55.6-67.1)	60.9 (55.6-66.2)	64.5 (59.3-69.8)	57.8 (52.1-63.4)	58.8 (56.3-61.4)
	2008	53.5 (47.8-59.1)	60.2 (55.0-65.5)	58.0 (52.8-63.2)	65.4 (60.7-70.1)	64.0 (58.7-69.2)	60.0 (57.7-62.4)
	2009	57.9 (52.8-63.0)	56.5 (51.0-61.9)	58.6 (53.6-63.6)	64.5 (60.3-68.8)	61.5 (56.3-66.7)	59.5 (57.3-61.8)
Females	1997	24.1 (21.3-26.8)	34.0 (31.1-36.9)	37.4 (34.8-40.1)	38.4 (35.9-41.0)	38.9 (36.0-41.8)	34.2 (32.9-35.4)
	1998	26.7 (23.8-29.6)	32.0 (29.2-34.8)	37.6 (34.8-40.4)	39.9 (37.4-42.5)	36.9 (34.0-39.9)	34.1 (32.9-35.4)
	2002	29.2 (24.4-33.9)	31.0 (27.2-34.7)	40.0 (36.6-43.3)	42.4 (39.4-45.4)	45.2 (41.8-48.7)	38.2 (36.6-39.8)
	2003	31.0 (26.8-35.3)	34.9 (31.0-38.8)	42.7 (39.5-46.0)	46.6 (43.9-49.3)	45.7 (42.0-49.4)	41.0 (39.5-42.6)
	2004	31.0 (26.4-35.5)	36.3 (32.3-40.4)	45.3 (41.3-49.3)	44.9 (41.3-48.6)	48.3 (43.8-52.8)	40.5 (38.6-42.4)
	2005	32.1 (28.5-35.7)	41.6 (38.0-45.2)	44.6 (41.0-48.2)	48.8 (45.5-52.2)	45.2 (41.3-49.1)	42.3 (40.7-43.9)
	2006	32.0 (27.8-36.1)	42.3 (38.2-46.5)	47.6 (43.2-51.9)	46.8 (42.8-50.7)	49.0 (44.5-53.5)	43.3 (41.4-45.2)
	2007	34.3 (30.1-38.5)	44.1 (39.7-48.4)	41.4 (37.3-45.4)	50.5 (46.3-54.7)	53.2 (48.6-57.9)	44.7 (42.7-46.6)
	2008	34.4 (30.3-38.5)	45.5 (41.0-50.0)	50.0 (46.0-54.1)	51.1 (47.2-55.0)	47.7 (43.2-52.3)	45.7 (43.8-47.6)
	2009	37.4 (33.6-41.2)	42.0 (38.3-45.7)	49.5 (45.9-53.2)	49.7 (46.0-53.4)	51.1 (47.0-55.2)	45.4 (43.7-47.1)
Persons	1997	34.8 (32.4-37.2)	41.2 (39.0-43.4)	43.5 (41.5-45.6)	44.9 (43.0-46.9)	45.2 (43.1-47.3)	41.8 (40.8-42.7)
	1998	34.8 (32.4-37.3)	41.6 (39.3-43.9)	45.6 (43.4-47.8)	46.6 (44.6-48.6)	43.7 (41.3-46.0)	42.0 (41.0-43.1)
	2002	39.2 (35.4-43.1)	42.6 (39.4-45.8)	46.6 (43.8-49.4)	50.2 (47.8-52.7)	47.9 (45.3-50.6)	45.9 (44.6-47.2)
	2003	39.4 (35.6-43.2)	43.8 (40.6-46.9)	48.5 (45.8-51.2)	53.4 (51.2-55.5)	52.7 (49.8-55.6)	48.4 (47.1-49.6)
	2004	41.1 (37.2-44.9)	45.4 (42.0-48.8)	52.8 (49.6-55.9)	51.9 (49.0-54.8)	54.1 (50.6-57.6)	48.4 (46.9-50.0)
	2005	42.1 (39.0-45.2)	47.2 (44.3-50.1)	52.8 (50.0-55.7)	55.6 (52.8-58.3)	51.9 (48.8-55.1)	49.9 (48.6-51.1)
	2006	41.1 (37.4-44.8)	49.1 (45.8-52.4)	55.5 (52.2-58.8)	53.0 (49.8-56.1)	54.3 (50.8-57.8)	50.4 (48.9-52.0)
	2007	41.9 (38.1-45.6)	52.4 (48.8-56.0)	51.2 (47.8-54.7)	57.6 (54.2-61.0)	55.5 (51.8-59.1)	51.7 (50.1-53.3)
	2008	43.6 (40.0-47.2)	53.3 (49.8-56.9)	54.0 (50.7-57.3)	58.2 (55.1-61.2)	55.5 (52.0-59.0)	52.9 (51.3-54.4)
	2009	47.5 (44.2-50.7)	49.0 (45.7-52.2)	54.2 (51.0-57.3)	57.6 (54.7-60.6)	56.1 (52.8-59.5)	52.5 (51.1-53.9)

Note: Estimates are based on the following numbers of respondents for NSW: 1997 (16,790), 1998 (16,445), 2002 (11,997), 2003 (12,448), 2004 (9,063), 2005 (11,078), 2006 (7,668), 2007 (7,264), 2008 (8,225), 2009 (10,072). The indicator includes those who are overweight or obese: that is with a Body Mass Index (BMI) of 25.0 or higher. The questions used to define the indicator were: How tall are you without shoes? How much do you weigh without clothes or shoes? BMI is calculated as follows: BMI = weight (kg)/height²(m). Categories for this indicator include overweight (BMI from 25.0 to 29.9) and obese (BMI of 30.0 and over).

Source: New South Wales Population Health Survey 2009 (HOIST). Centre for Epidemiology and Research, NSW Department of Health.

Overweight or obese by area health service, adults aged 16 years and over, NSW, 2009

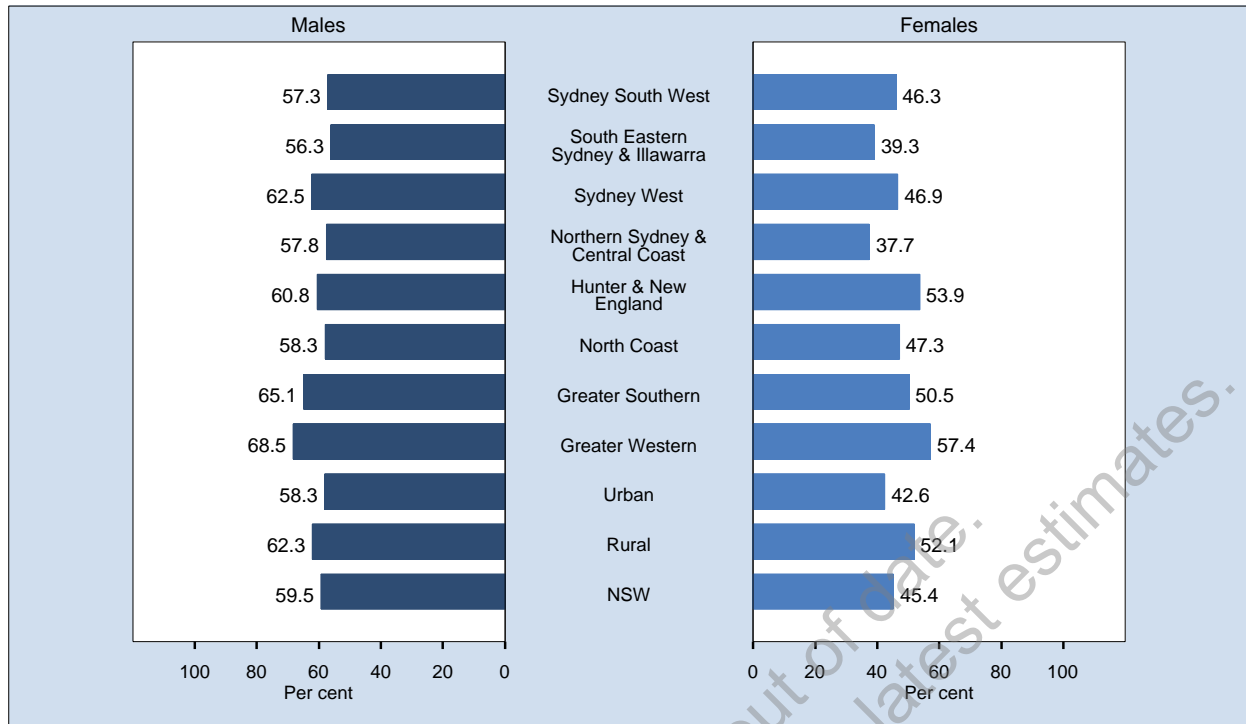

Area	Prevalence % (95% CI)		
	Males	Females	Persons
Sydney South West	57.3 (51.8-62.9)	46.3 (42.2-50.5)	51.8 (48.3-55.4)
South Eastern Sydney & Illawarra	56.3 (50.1-62.5)	39.3 (35.0-43.6)	47.9 (44.0-51.7)
Sydney West	62.5 (56.6-68.4)	46.9 (42.5-51.2)	54.7 (50.9-58.4)
Northern Sydney & Central Coast	57.8 (52.2-63.4)	37.7 (33.3-42.1)	47.6 (43.9-51.2)
Hunter & New England	60.8 (55.3-66.4)	53.9 (49.4-58.5)	57.5 (53.8-61.1)
North Coast	58.3 (52.7-63.8)	47.3 (43.0-51.7)	52.7 (49.2-56.2)
Greater Southern	65.1 (59.2-71.0)	50.5 (45.8-55.2)	58.0 (54.1-61.8)
Greater Western	68.5 (63.0-73.9)	57.4 (52.8-62.0)	63.0 (59.4-66.6)
Urban	58.3 (55.4-61.3)	42.6 (40.4-44.8)	50.5 (48.6-52.3)
Rural	62.3 (59.3-65.3)	52.1 (49.7-54.5)	57.2 (55.3-59.2)
NSW	59.5 (57.3-61.8)	45.4 (43.7-47.1)	52.5 (51.1-53.9)

Note: Estimates are based on 10,072 respondents in NSW. For this indicator 459 (4.36%) were not stated (Don't know or Refused) in NSW. The indicator includes those who are overweight or obese: that is with a Body Mass Index (BMI) of 25.0 or higher. The questions used to define the indicator were: How tall are you without shoes? How much do you weigh without clothes or shoes? BMI is calculated as follows: BMI = weight (kg)/height²(m). Categories for this indicator include overweight (BMI from 25.0 to 29.9) and obese (BMI of 30.0 and over).

Source: New South Wales Population Health Survey 2009 (HOIST). Centre for Epidemiology and Research, NSW Department of Health.

Overweight or obese by year, adults aged 16 years and over, NSW, 1997-2009

Sex	Year	Sydney South West % (95% CI)	South Eastern Sydney & Illawarra % (95% CI)	Sydney West % (95% CI)	Northern Sydney & Central Coast % (95% CI)	Hunter & New England % (95% CI)	North Coast % (95% CI)	Greater Southern % (95% CI)	Greater Western % (95% CI)	Urban % (95% CI)	Rural % (95% CI)	NSW % (95% CI)
Males	1997	47.6 (44.1-51.1)	46.7 (42.9-50.5)	48.6 (44.9-52.3)	47.0 (42.8-51.2)	53.9 (50.2-57.6)	50.6 (46.4-54.8)	54.0 (50.3-57.8)	54.9 (51.5-58.3)	47.4 (45.5-49.4)	53.4 (51.4-55.4)	49.3 (47.8-50.7)
	1998	47.1 (43.2-50.9)	49.1 (45.0-53.2)	52.2 (48.2-56.1)	45.8 (41.6-50.0)	51.5 (47.5-55.6)	48.5 (44.2-52.7)	57.9 (54.1-61.8)	56.6 (53.1-60.1)	48.4 (46.4-50.4)	53.1 (50.9-55.2)	49.8 (48.3-51.4)
	2002	52.3 (47.5-57.1)	50.4 (45.2-55.6)	53.0 (47.7-58.2)	55.9 (50.6-61.2)	56.0 (50.7-61.3)	47.9 (42.4-53.3)	56.4 (51.1-61.6)	60.1 (55.8-64.4)	52.8 (50.2-55.4)	54.9 (52.1-57.7)	53.4 (51.4-55.4)
	2003	52.0 (47.2-56.9)	55.3 (50.2-60.4)	56.4 (51.3-61.5)	48.7 (43.3-54.2)	64.2 (59.7-68.7)	56.4 (51.4-61.5)	61.5 (56.9-66.1)	63.1 (58.9-67.3)	53.1 (50.5-55.6)	61.7 (59.2-64.1)	55.7 (53.7-57.6)
	2004	56.1 (50.4-61.7)	53.0 (46.5-59.4)	57.4 (51.4-63.4)	54.4 (47.2-61.5)	59.1 (53.1-65.1)	51.9 (46.4-57.4)	60.2 (54.6-65.7)	65.3 (60.5-70.1)	55.2 (52.0-58.3)	58.6 (55.6-61.7)	56.2 (53.8-58.6)
	2005	51.9 (46.8-57.1)	59.7 (54.4-65.0)	61.1 (56.3-66.0)	49.8 (44.3-55.3)	61.2 (56.3-66.1)	59.1 (54.5-63.8)	66.4 (61.7-71.2)	61.8 (57.0-66.7)	55.5 (52.9-58.1)	62.0 (59.4-64.6)	57.5 (55.5-59.5)
	2006	60.8 (55.2-66.4)	54.0 (47.4-60.6)	61.1 (54.9-67.3)	51.4 (45.6-57.3)	57.3 (51.3-63.2)	58.0 (51.9-64.2)	60.2 (54.0-66.5)	59.6 (53.3-65.8)	56.9 (53.9-60.0)	58.4 (55.2-61.7)	57.4 (55.0-59.7)
	2007	53.6 (47.4-59.9)	60.0 (53.4-66.5)	60.6 (54.3-66.9)	53.0 (46.2-59.8)	65.6 (59.1-72.0)	55.4 (49.2-61.6)	62.1 (54.3-69.8)	75.3 (69.6-81.1)	56.7 (53.4-59.9)	63.8 (60.2-67.3)	58.8 (56.3-61.4)
	2008	59.2 (53.5-64.9)	55.9 (49.5-62.4)	58.6 (52.8-64.5)	58.0 (51.6-64.4)	61.5 (55.4-67.6)	64.4 (58.8-70.0)	66.7 (60.6-72.8)	71.9 (66.3-77.4)	57.9 (54.9-61.0)	64.9 (61.7-68.1)	60.0 (57.7-62.4)
	2009	57.3 (51.8-62.9)	56.3 (50.1-62.5)	62.5 (56.6-68.4)	57.8 (52.2-63.4)	60.8 (55.3-66.4)	58.3 (52.7-63.8)	65.1 (59.2-71.0)	68.5 (63.0-73.9)	58.3 (55.4-61.3)	62.3 (59.3-65.3)	59.5 (57.3-61.8)
Females	1997	34.8 (31.7-37.9)	29.5 (26.3-32.7)	38.7 (35.4-42.0)	28.0 (24.8-31.2)	37.8 (34.5-41.1)	33.2 (29.9-36.5)	40.1 (36.7-43.4)	41.2 (38.4-44.0)	32.6 (31.0-34.2)	37.8 (36.0-39.6)	34.2 (32.9-35.4)
	1998	32.2 (29.1-35.4)	31.0 (27.8-34.2)	35.7 (32.4-39.0)	28.4 (25.3-31.6)	40.4 (37.1-43.7)	36.5 (33.1-39.9)	41.1 (37.8-44.4)	40.1 (37.2-43.1)	31.7 (30.1-33.3)	39.6 (37.9-41.4)	34.1 (32.9-35.4)
	2002	39.1 (35.0-43.1)	33.3 (29.4-37.2)	41.2 (36.9-45.6)	31.1 (26.7-35.5)	43.3 (39.0-47.6)	38.4 (34.0-42.8)	45.4 (41.3-49.5)	46.9 (43.0-50.8)	36.1 (34.0-38.2)	43.1 (40.9-45.4)	38.2 (36.6-39.8)
	2003	41.9 (37.8-45.9)	36.5 (32.5-40.6)	46.1 (41.9-50.3)	33.4 (29.7-37.2)	45.3 (41.4-49.3)	42.1 (38.1-46.1)	45.1 (41.1-49.2)	48.9 (45.4-52.4)	39.3 (37.3-41.4)	45.1 (43.0-47.2)	41.0 (39.5-42.6)
	2004	42.0 (37.1-46.8)	34.3 (29.6-39.0)	45.7 (40.7-50.7)	31.9 (26.9-36.9)	48.4 (43.4-53.4)	40.9 (36.6-45.3)	43.7 (38.7-48.7)	48.4 (44.1-52.7)	38.3 (35.9-40.8)	45.6 (43.0-48.2)	40.5 (38.6-42.4)
	2005	36.9 (32.8-41.1)	40.5 (36.2-44.8)	43.3 (39.3-47.3)	37.1 (33.1-41.1)	52.3 (48.4-56.3)	43.8 (39.9-47.6)	48.8 (44.7-52.9)	49.8 (45.8-53.7)	39.3 (37.2-41.4)	49.2 (47.1-51.3)	42.3 (40.7-43.9)
	2006	39.7 (35.0-44.5)	42.1 (37.0-47.3)	50.1 (45.2-55.1)	36.8 (32.1-41.6)	44.1 (39.4-48.9)	46.5 (41.7-51.4)	46.7 (41.5-51.8)	52.2 (47.2-57.2)	42.0 (39.5-44.4)	46.4 (43.8-49.0)	43.3 (41.4-45.2)
	2007	44.0 (39.0-49.0)	40.1 (35.1-45.0)	46.3 (41.1-51.4)	37.6 (32.9-42.4)	53.1 (47.9-58.3)	44.6 (39.6-49.6)	51.8 (46.6-57.0)	54.3 (49.2-59.5)	41.9 (39.4-44.4)	50.9 (48.2-53.7)	44.7 (42.7-46.6)
	2008	45.3 (40.3-50.3)	40.0 (35.3-44.7)	44.0 (39.1-49.0)	40.3 (35.4-45.2)	54.1 (49.2-59.0)	49.3 (44.4-54.2)	53.1 (48.0-58.2)	59.8 (55.1-64.5)	42.4 (39.9-44.9)	53.5 (50.9-56.1)	45.7 (43.8-47.6)
	2009	46.3 (42.2-50.5)	39.3 (35.0-43.6)	46.9 (42.5-51.2)	37.7 (33.3-42.1)	53.9 (49.4-58.5)	47.3 (43.0-51.7)	50.5 (45.8-55.2)	57.4 (52.8-62.0)	42.6 (40.4-44.8)	52.1 (49.7-54.5)	45.4 (43.7-47.1)
Persons	1997	41.3 (38.9-43.7)	38.3 (35.7-40.8)	43.7 (41.2-46.2)	37.3 (34.7-40.0)	45.9 (43.4-48.4)	41.9 (39.2-44.6)	47.2 (44.6-49.7)	48.2 (45.9-50.4)	40.1 (38.8-41.3)	45.6 (44.3-47.0)	41.8 (40.8-42.7)
	1998	39.8 (37.3-42.3)	40.2 (37.6-42.9)	44.0 (41.4-46.6)	37.0 (34.3-39.6)	46.0 (43.4-48.6)	42.5 (39.8-45.2)	49.7 (47.2-52.3)	48.6 (46.3-50.9)	40.1 (38.8-41.4)	46.4 (45.0-47.8)	42.0 (41.0-43.1)
	2002	45.8 (42.6-49.0)	42.1 (38.7-45.4)	47.2 (43.7-50.6)	43.3 (39.7-46.9)	49.7 (46.3-53.2)	43.1 (39.6-46.6)	51.2 (47.8-54.6)	53.6 (50.7-56.6)	44.5 (42.8-46.2)	49.1 (47.3-51.0)	45.9 (44.6-47.2)
	2003	47.0 (43.8-50.1)	46.0 (42.6-49.3)	51.2 (47.9-54.6)	40.9 (37.5-44.2)	54.8 (51.7-57.9)	49.3 (46.0-52.6)	53.5 (50.4-56.7)	56.2 (53.4-59.1)	46.2 (44.5-47.8)	53.5 (51.8-55.1)	48.4 (47.1-49.6)
	2004	49.1 (45.3-52.9)	43.7 (39.6-47.8)	51.6 (47.7-55.4)	43.1 (38.6-47.5)	53.8 (49.9-57.8)	46.3 (42.8-49.9)	52.1 (48.3-56.0)	57.0 (53.7-60.3)	46.8 (44.8-48.8)	52.2 (50.2-54.2)	48.4 (46.9-50.0)
	2005	44.4 (41.1-47.8)	50.2 (46.7-53.7)	52.3 (49.1-55.6)	43.3 (39.9-46.7)	56.7 (53.6-59.9)	51.4 (48.3-54.4)	57.6 (54.4-60.8)	55.9 (52.7-59.1)	47.4 (45.7-49.1)	55.6 (53.9-57.3)	49.9 (48.6-51.1)
	2006	50.4 (46.6-54.2)	48.2 (44.0-52.4)	55.7 (51.7-59.8)	44.1 (40.3-47.9)	50.7 (46.9-54.6)	52.3 (48.3-56.2)	53.6 (49.6-57.7)	56.0 (52.0-60.0)	49.5 (47.5-51.5)	52.5 (50.4-54.6)	50.4 (48.9-52.0)
	2007	48.7 (44.7-52.7)	49.9 (45.7-54.2)	53.6 (49.5-57.7)	45.2 (41.0-49.4)	59.2 (55.0-63.4)	50.0 (46.0-53.9)	56.7 (52.2-61.3)	65.1 (61.1-69.1)	49.2 (47.1-51.3)	57.2 (55.0-59.5)	51.7 (50.1-53.3)
	2008	52.4 (48.6-56.3)	47.9 (43.9-51.9)	51.2 (47.3-55.0)	48.9 (44.8-53.0)	57.7 (53.8-61.6)	56.9 (53.1-60.8)	60.2 (56.1-64.3)	66.0 (62.3-69.7)	50.1 (48.1-52.1)	59.3 (57.2-61.4)	52.9 (51.3-54.4)
	2009	51.8 (48.3-55.4)	47.9 (44.0-51.7)	54.7 (50.9-58.4)	47.6 (43.9-51.2)	57.5 (53.8-61.1)	52.7 (49.2-56.2)	58.0 (54.1-61.8)	63.0 (59.4-66.6)	50.5 (48.6-52.3)	57.2 (55.3-59.2)	52.5 (51.1-53.9)

Note: Estimates are based on the following numbers of respondents for NSW: 1997 (16,790), 1998 (16,445), 2002 (11,997), 2003 (12,448), 2004 (9,063), 2005 (11,078), 2006 (7,668), 2007 (7,264), 2008 (8,225), 2009 (10,072). The indicator includes those who are overweight or obese: that is with a Body Mass Index (BMI) of 25.0 or higher. The questions used to define the indicator were: How tall are you without shoes? How much do you weigh without clothes or shoes? BMI is calculated as follows: BMI = weight (kg)/height²(m). Categories for this indicator include overweight (BMI from 25.0 to 29.9) and obese (BMI of 30.0 and over).

Source: New South Wales Population Health Survey 2009 (HOIST). Centre for Epidemiology and Research, NSW Department of Health.

Health services

Difficulties getting health care

In 2009, less than 2 in 10 adults (17.6 per cent) experienced difficulties getting health care when needing it. A significantly higher proportion of adults aged 35-44 years (24.7 per cent) and 45-54 years (21.1 per cent), and a significantly lower proportion of adults aged 16-24 years (7.0 per cent) and 65 years and over (12.7 per cent), experienced difficulties getting health care when needing it, compared with the overall adult population. A significantly lower proportion of males (15.9 per cent) than females (19.2 per cent) experienced difficulties getting health care when needing it. A significantly lower proportion of adults in the first or least disadvantaged quintile (12.1 per cent), and a significantly higher proportion of adults in the fourth quintile (25.5 per cent), experienced difficulties getting health care when needing it, compared with the overall adult population. A significantly higher proportion of adults in rural health areas (27.6 per cent) than urban health areas (13.2 per cent) experienced difficulties getting health care when needing it. A significantly higher proportion of adults in the Hunter & New England (25.7 per cent), North Coast (27.7 per cent), Greater Southern (28.0 per cent), and Greater Western (32.2 per cent) Area Health Services, and a significantly lower proportion of adults in the Sydney South West (10.1 per cent) and South Eastern Sydney & Illawarra (13.3 per cent) Area Health Services, experienced difficulties getting health care when needing it, compared with the overall adult population.

Since 1997, there has been a significant increase in the proportion of adults who experienced difficulties getting health care when needing it (9.9 per cent to 17.6 per cent). The increase has been significant in males and females, in all age groups except 16-24 years, in all quintiles of disadvantage, and in urban and rural health areas.

Since 2008, there has been no significant change in the proportion of adults who experienced difficulties getting health care when needing it.

Emergency department care rating

In 2009, of the adults who presented to an emergency department in the last 12 months, 79.1 per cent rated the care they received positively (as excellent, very good, or good). A significantly higher proportion of adults aged 55-64 years (84.3 per cent) and 65 years and over (86.0 per cent) rated the care they received positively, compared with the overall adult population who presented to an emergency department in the last 12 months. There was no significant difference between males and females, among quintiles of disadvantage, between rural and urban health areas, or among area health services.

Since 1997, there has been no significant change in the proportion of adults who rated the emergency department care they received positively.

Hospital care rating

In 2009, of the adults admitted to a hospital in the last 12 months, 90.4 per cent rated the care they received positively (as excellent, very good, or good). There was no significant difference among age groups, between males and females, among quintiles of disadvantage, between rural and urban health areas, or among area health services.

Since 1997, there has been no significant change in the proportion of adults who rated the hospital care they received positively.

Public dental care rating

In 2009, of the adults who attended a public dental service in the last 12 months, 88.5 per cent rated the care they received positively (as excellent, very good, or good). A significantly higher proportion of adults aged 16-24 years (97.9 per cent) rated the care they received positively, compared with the overall adult population who attended a public dental service in the last 12 months. There was no significant difference between males and females, among quintiles of disadvantage, or between rural and urban health areas. A significantly higher proportion of adults in the Greater Southern (97.4 per cent) and Greater Western (94.7 per cent) Area Health Services rated the care they received positively, compared with the overall adult population who attended a public dental service in the last 12 months.

Since 2002, there has been a significant increase in the proportion of adults who rated the public dental service care they received positively (81.6 per cent to 88.5 per cent). The increase has been significant in adults aged 55-64 years and 65 year and over, in the fifth or most disadvantaged quintile, and in rural health areas.

Since 2008, there has been no significant change in the proportion of adults who rated the public dental service care they received positively; however, there has been a significant increase in adults aged 65 years and over.

WARNING: Estimates out of date.
Please check HealthStats NSW for latest estimates.

Difficulties getting health care when needing it by age, adults aged 16 years and over, NSW, 1997-2009

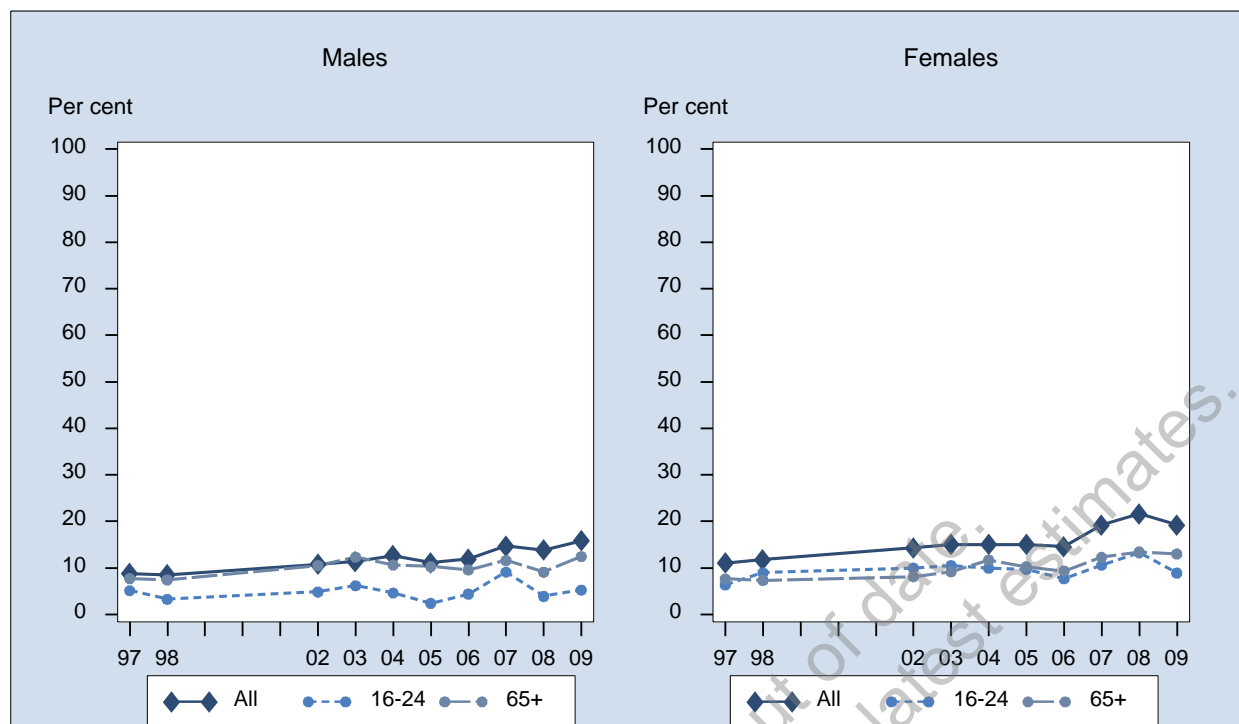

Sex	Year	16-24 % (95% CI)	25-34 % (95% CI)	35-44 % (95% CI)	45-54 % (95% CI)	55-64 % (95% CI)	65+ % (95% CI)	All % (95% CI)
Males	1997	5.1 (3.3-6.9)	7.7 (5.9-9.6)	12.1 (10.3-14.0)	10.4 (8.4-12.5)	9.2 (7.0-11.3)	7.7 (5.6-9.8)	8.8 (8.0-9.6)
	1998	3.3 (1.9-4.6)	8.9 (7.0-10.7)	12.1 (10.3-13.9)	10.4 (8.2-12.5)	8.4 (6.2-10.6)	7.5 (5.9-9.0)	8.5 (7.8-9.3)
	2002	4.8 (2.4-7.3)	11.7 (8.6-14.8)	14.1 (11.1-17.1)	10.5 (8.2-12.9)	13.3 (10.1-16.4)	10.5 (8.5-12.5)	10.8 (9.6-11.9)
	2003	6.2 (3.8-8.5)	11.4 (8.4-14.4)	11.8 (9.1-14.5)	14.6 (11.7-17.5)	11.5 (9.0-14.0)	12.3 (10.0-14.6)	11.4 (10.3-12.5)
	2004	4.6 (2.3-6.9)	16.0 (11.5-20.5)	15.1 (11.5-18.7)	16.7 (12.9-20.5)	10.9 (8.4-13.4)	10.6 (8.4-12.9)	12.7 (11.2-14.1)
	2005	2.4 (1.0-3.8)	8.2 (5.5-11.0)	14.8 (11.5-18.2)	17.0 (13.8-20.1)	13.0 (10.2-15.9)	10.3 (8.4-12.2)	11.1 (10.0-12.3)
	2006	4.4 (1.8-6.9)	9.5 (5.9-13.2)	15.5 (11.3-19.7)	16.7 (13.1-20.2)	14.2 (11.1-17.3)	9.6 (7.4-11.8)	11.9 (10.5-13.3)
	2007	9.1 (6.0-12.2)	14.4 (10.6-18.2)	20.1 (16.5-23.7)	16.8 (14.0-19.6)	14.3 (12.0-16.7)	11.6 (9.8-13.4)	14.7 (13.4-16.0)
	2008	3.9 (1.7-6.1)	11.3 (7.1-15.4)	19.7 (15.8-23.6)	20.9 (17.3-24.5)	16.5 (13.8-19.3)	9.1 (7.4-10.8)	13.9 (12.5-15.3)
	2009	5.3 (2.8-7.7)	18.0 (12.9-23.0)	22.4 (17.9-26.9)	18.5 (15.0-21.9)	16.6 (13.8-19.5)	12.4 (10.5-14.4)	15.9 (14.3-17.4)
Females	1997	6.4 (4.5-8.2)	13.1 (11.2-14.9)	14.9 (13.2-16.6)	12.8 (10.8-14.8)	10.7 (8.7-12.8)	7.6 (6.0-9.3)	11.0 (10.3-11.8)
	1998	9.0 (6.8-11.2)	12.9 (11.0-14.8)	15.5 (13.7-17.2)	12.5 (10.6-14.4)	13.0 (10.8-15.3)	7.3 (6.0-8.7)	11.8 (11.0-12.5)
	2002	10.0 (7.0-12.9)	16.3 (13.2-19.3)	18.0 (15.3-20.8)	16.8 (14.1-19.4)	15.4 (12.8-18.1)	8.1 (6.7-9.5)	14.3 (13.2-15.4)
	2003	10.5 (7.7-13.3)	15.8 (13.1-18.4)	20.4 (17.6-23.2)	18.4 (15.6-21.2)	14.0 (11.6-16.3)	9.2 (7.6-10.8)	15.0 (14.0-16.1)
	2004	10.0 (6.7-13.3)	16.6 (13.2-20.0)	21.4 (17.7-25.2)	15.7 (12.9-18.5)	12.3 (9.9-14.7)	11.7 (9.6-13.7)	15.0 (13.7-16.3)
	2005	9.7 (6.6-12.8)	17.0 (14.0-20.0)	17.9 (16.6-22.7)	17.9 (15.2-20.5)	14.1 (12.0-16.2)	10.3 (8.6-11.9)	15.0 (13.9-16.1)
	2006	7.7 (4.8-10.6)	17.1 (13.2-21.0)	18.8 (15.3-22.4)	18.5 (15.5-21.5)	13.9 (11.4-16.4)	9.3 (7.7-11.0)	14.6 (13.3-15.9)
	2007	10.6 (7.7-13.5)	18.5 (15.5-21.6)	27.7 (24.5-31.0)	26.2 (23.4-29.0)	17.5 (15.6-19.5)	12.3 (10.8-13.8)	19.2 (18.1-20.4)
	2008	13.2 (9.3-17.2)	23.1 (18.9-27.2)	30.5 (26.7-34.4)	25.6 (22.4-28.8)	21.5 (19.0-24.0)	13.5 (11.8-15.1)	21.6 (20.2-23.0)
	2009	8.9 (5.9-11.8)	20.2 (16.3-24.0)	26.9 (23.4-30.4)	23.7 (20.8-26.6)	20.8 (18.4-23.2)	13.0 (11.4-14.6)	19.2 (18.0-20.5)
Persons	1997	5.7 (4.4-7.0)	10.4 (9.1-11.8)	13.5 (12.3-14.8)	11.6 (10.1-13.0)	9.9 (8.4-11.4)	7.7 (6.4-9.0)	9.9 (9.4-10.5)
	1998	6.1 (4.8-7.4)	10.9 (9.6-12.3)	13.8 (12.5-15.0)	11.4 (10.0-12.9)	10.7 (9.1-12.3)	7.4 (6.4-8.4)	10.2 (9.6-10.7)
	2002	7.3 (5.4-9.3)	14.0 (11.8-16.2)	16.1 (14.0-18.1)	13.7 (11.9-15.5)	14.4 (12.3-16.4)	9.2 (8.0-10.4)	12.6 (11.8-13.4)
	2003	8.3 (6.5-10.2)	13.7 (11.7-15.7)	16.1 (14.2-18.1)	16.5 (14.5-18.5)	12.7 (11.0-14.4)	10.6 (9.3-12.0)	13.3 (12.5-14.0)
	2004	7.2 (5.2-9.2)	16.3 (13.5-19.1)	18.3 (15.7-20.9)	16.2 (13.9-18.5)	11.6 (9.9-13.3)	11.2 (9.7-12.7)	13.9 (12.9-14.8)
	2005	6.1 (4.4-7.9)	12.7 (10.6-14.8)	17.2 (15.0-19.5)	17.4 (15.4-19.5)	13.6 (11.8-15.3)	10.3 (9.0-11.5)	13.1 (12.3-13.9)
	2006	6.0 (4.0-7.9)	13.4 (10.7-16.1)	17.2 (14.4-19.9)	17.6 (15.2-19.9)	14.1 (12.1-16.1)	9.5 (8.1-10.8)	13.2 (12.3-14.2)
	2007	9.9 (7.7-12.0)	16.5 (14.1-18.9)	24.0 (21.5-26.4)	21.5 (19.5-23.5)	15.9 (14.4-17.5)	12.0 (10.8-13.2)	17.0 (16.2-17.9)
	2008	8.5 (6.2-10.8)	17.2 (14.3-20.2)	25.2 (22.4-28.0)	23.3 (20.8-25.7)	19.0 (17.2-20.9)	11.5 (10.3-12.7)	17.8 (16.8-18.8)
	2009	7.0 (5.1-9.0)	19.1 (15.9-22.3)	24.7 (21.8-27.5)	21.1 (18.8-23.4)	18.7 (16.9-20.6)	12.7 (11.5-14.0)	17.6 (16.6-18.6)

Note: Estimates are based on the following numbers of respondents for NSW: 1997 (16,968), 1998 (17,112), 2002 (12,016), 2003 (12,456), 2004 (9,084), 2005 (11,201), 2006 (7,769), 2007 (12,738), 2008 (10,047), 2009 (10,479). The indicator includes those who had difficulties getting health care when they needed it. It excludes those who said they do not need health care. The question used to define the indicator was: Do you have any difficulties getting health care when you need it?

Source: New South Wales Population Health Survey 2009 (HOIST). Centre for Epidemiology and Research, NSW Department of Health.

Difficulties getting health care when needing it by socioeconomic disadvantage, adults aged 16 years and over, NSW, 1997-2009

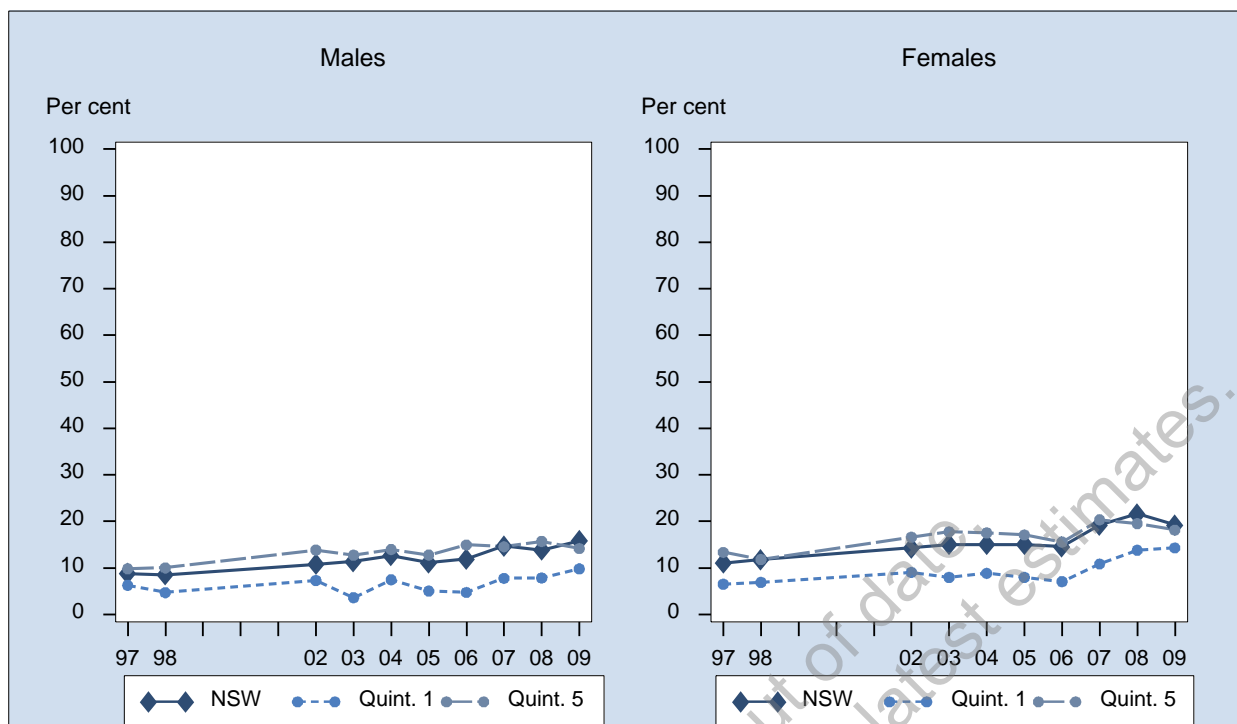

Sex	Year	1st Quintile % (95% CI)	2nd Quintile % (95% CI)	3rd Quintile % (95% CI)	4th Quintile % (95% CI)	5th Quintile % (95% CI)	NSW % (95% CI)
Males	1997	6.3 (4.5-8.1)	7.8 (6.0-9.7)	8.2 (6.5-9.9)	12.2 (10.3-14.2)	9.8 (8.1-11.5)	8.8 (8.0-9.6)
	1998	4.7 (3.2-6.3)	6.6 (5.0-8.2)	7.8 (6.2-9.4)	12.8 (10.9-14.7)	10.0 (8.2-11.9)	8.5 (7.8-9.3)
	2002	7.3 (3.9-10.7)	6.2 (3.8-8.5)	9.8 (7.7-12.0)	14.3 (12.0-16.6)	13.9 (11.1-16.6)	10.8 (9.6-11.9)
	2003	3.6 (1.5-5.8)	7.9 (5.6-10.2)	12.0 (9.5-14.6)	16.5 (14.2-18.8)	12.7 (10.1-15.3)	11.4 (10.3-12.5)
	2004	7.5 (4.4-10.5)	9.9 (7.2-12.6)	13.3 (10.3-16.4)	20.9 (17.3-24.4)	14.0 (10.4-17.6)	12.7 (11.2-14.1)
	2005	5.0 (3.1-7.0)	10.0 (7.4-12.6)	13.0 (10.2-15.7)	16.4 (13.5-19.2)	12.8 (9.8-15.8)	11.1 (10.0-12.3)
	2006	4.7 (2.5-7.0)	9.8 (6.8-12.7)	12.6 (9.6-15.5)	17.5 (13.9-21.0)	15.0 (11.1-18.8)	11.9 (10.5-13.3)
	2007	7.8 (5.7-9.9)	14.7 (11.8-17.7)	16.2 (13.0-19.4)	21.4 (18.0-24.8)	14.6 (11.8-17.3)	14.7 (13.4-16.0)
	2008	7.9 (5.0-10.7)	11.5 (8.8-14.1)	16.2 (12.7-19.7)	18.7 (15.6-21.9)	15.7 (12.4-19.0)	13.9 (12.5-15.3)
	2009	9.8 (6.7-12.9)	13.9 (10.5-17.3)	16.6 (12.6-20.5)	24.3 (20.6-28.0)	14.2 (11.0-17.4)	15.9 (14.3-17.4)
Females	1997	6.5 (4.9-8.2)	9.3 (7.7-11.0)	11.3 (9.7-13.0)	15.5 (13.7-17.2)	13.4 (11.5-15.2)	11.1 (10.3-11.8)
	1998	6.9 (5.3-8.5)	12.6 (10.7-14.4)	11.7 (10.0-13.5)	16.3 (14.5-18.0)	11.8 (10.1-13.6)	11.8 (11.0-12.5)
	2002	9.1 (6.0-12.1)	11.9 (9.2-14.5)	13.9 (11.5-16.3)	18.0 (15.8-20.2)	16.6 (14.2-19.1)	14.3 (13.2-15.4)
	2003	8.0 (5.5-10.4)	11.9 (9.4-14.5)	15.9 (13.5-18.3)	18.8 (16.9-20.7)	17.8 (15.1-20.4)	15.0 (14.0-16.1)
	2004	8.9 (6.0-11.7)	11.7 (9.0-14.4)	15.5 (12.9-18.2)	23.8 (20.8-26.8)	17.5 (14.5-20.6)	15.0 (13.7-16.3)
	2005	8.0 (5.9-10.0)	13.0 (10.5-15.4)	17.8 (15.0-20.6)	19.2 (16.6-21.7)	17.1 (14.4-19.8)	15.0 (13.9-16.1)
	2006	7.1 (4.8-9.4)	13.4 (10.7-16.0)	15.5 (12.4-18.5)	22.1 (18.8-25.3)	15.6 (12.6-18.6)	14.6 (13.3-15.9)
	2007	10.9 (8.7-13.0)	18.7 (16.1-21.3)	19.9 (17.3-22.5)	27.4 (24.7-30.2)	20.4 (17.8-22.9)	19.2 (18.1-20.4)
	2008	13.8 (11.0-16.6)	19.9 (16.8-23.1)	24.3 (20.9-27.6)	30.7 (27.5-33.9)	19.5 (16.4-22.7)	21.6 (20.2-23.0)
	2009	14.3 (11.6-17.0)	16.7 (14.1-19.4)	21.9 (19.0-24.8)	26.9 (23.8-29.9)	18.1 (15.2-21.1)	19.2 (18.0-20.5)
Persons	1997	6.4 (5.2-7.6)	8.6 (7.4-9.8)	9.8 (8.6-11.0)	13.9 (12.6-15.2)	11.6 (10.3-12.8)	9.9 (9.4-10.5)
	1998	5.8 (4.7-7.0)	9.7 (8.5-11.0)	9.8 (8.6-11.0)	14.6 (13.3-15.9)	10.9 (9.6-12.2)	10.2 (9.6-10.7)
	2002	8.2 (6.0-10.5)	9.1 (7.3-10.9)	11.8 (10.2-13.5)	16.1 (14.5-17.7)	15.3 (13.5-17.1)	12.6 (11.8-13.4)
	2003	6.0 (4.4-7.7)	9.9 (8.2-11.6)	14.0 (12.3-15.8)	17.7 (16.2-19.1)	15.2 (13.4-17.1)	13.3 (12.5-14.0)
	2004	8.2 (6.1-10.2)	10.8 (8.9-12.7)	14.4 (12.4-16.5)	22.4 (20.1-24.7)	15.9 (13.5-18.2)	13.9 (12.9-14.8)
	2005	6.5 (5.1-7.9)	11.6 (9.8-13.4)	15.4 (13.5-17.4)	17.8 (15.9-19.7)	15.0 (13.0-17.0)	13.1 (12.3-13.9)
	2006	5.9 (4.3-7.5)	11.6 (9.6-13.6)	14.0 (11.9-16.1)	19.9 (17.5-22.3)	15.3 (12.9-17.7)	13.2 (12.3-14.2)
	2007	9.4 (7.8-10.9)	16.7 (14.7-18.7)	18.1 (16.0-20.1)	24.5 (22.3-26.6)	17.5 (15.6-19.4)	17.0 (16.2-17.9)
	2008	10.9 (8.9-12.9)	15.6 (13.5-17.7)	20.2 (17.8-22.6)	24.9 (22.7-27.2)	17.8 (15.5-20.0)	17.8 (16.8-18.8)
	2009	12.1 (10.0-14.1)	15.4 (13.3-17.5)	19.2 (16.8-21.7)	25.5 (23.1-28.0)	16.3 (14.1-18.4)	17.6 (16.6-18.6)

Note: Estimates are based on the following numbers of respondents for NSW: 1997 (16,968), 1998 (17,112), 2002 (12,016), 2003 (12,456), 2004 (9,084), 2005 (11,201), 2006 (7,769), 2007 (12,738), 2008 (10,047), 2009 (10,479). The indicator includes those who had difficulties getting health care when they needed it. It excludes those who said they do not need health care. The question used to define the indicator was: Do you have any difficulties getting health care when you need it?

Source: New South Wales Population Health Survey 2009 (HOIST). Centre for Epidemiology and Research, NSW Department of Health.

Difficulties getting health care when needing it by area health service, adults aged 16 years and over, NSW, 2009

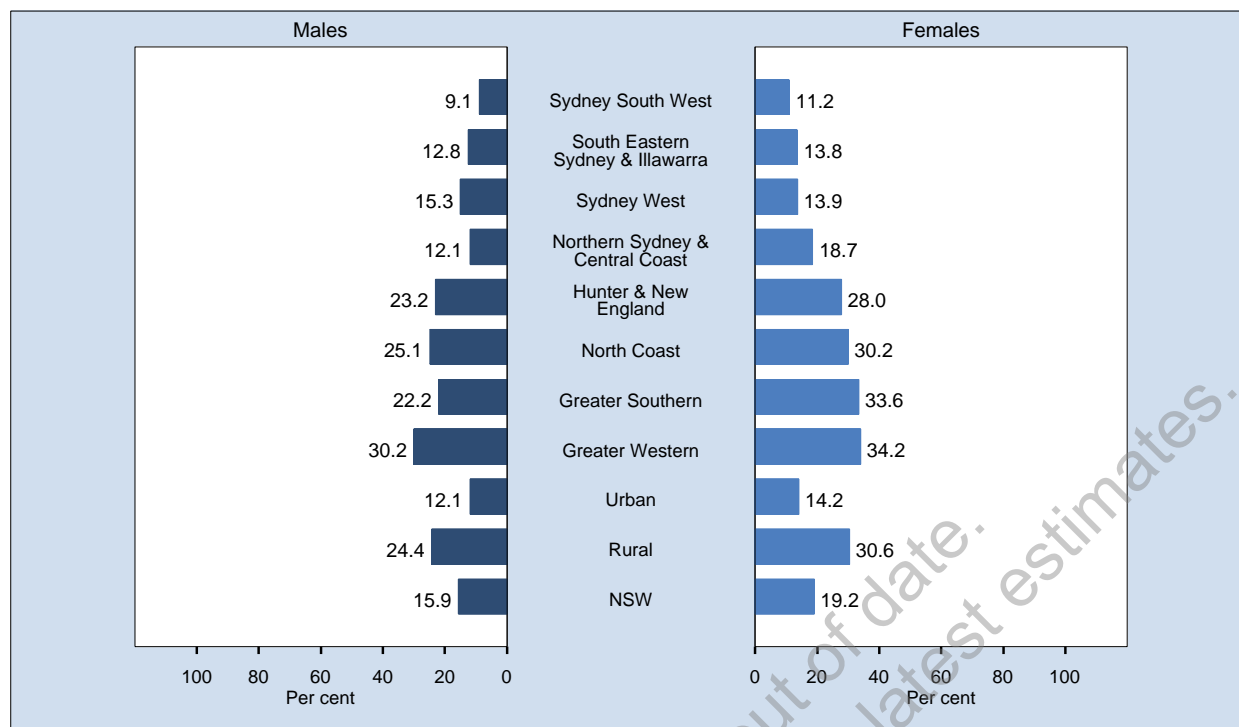

Area	Prevalence % (95% CI)		
	Males	Females	Persons
Sydney South West	9.1 (6.0-12.1)	11.2 (8.7-13.6)	10.1 (8.2-12.1)
South Eastern Sydney & Illawarra	12.8 (9.2-16.3)	13.8 (10.8-16.9)	13.3 (10.9-15.6)
Sydney West	15.3 (10.4-20.1)	13.9 (10.9-16.9)	14.6 (11.7-17.4)
Northern Sydney & Central Coast	12.1 (8.3-15.9)	18.7 (15.1-22.3)	15.6 (12.9-18.2)
Hunter & New England	23.2 (18.4-28.0)	28.0 (24.0-32.0)	25.7 (22.5-28.8)
North Coast	25.1 (20.3-29.9)	30.2 (26.3-34.2)	27.7 (24.6-30.8)
Greater Southern	22.2 (17.3-27.2)	33.6 (29.4-37.8)	28.0 (24.7-31.2)
Greater Western	30.2 (24.6-35.8)	34.2 (29.9-38.5)	32.2 (28.7-35.7)
Urban	12.1 (10.2-14.0)	14.2 (12.7-15.8)	13.2 (12.0-14.4)
Rural	24.4 (21.8-27.0)	30.6 (28.4-32.8)	27.6 (25.9-29.3)
NSW	15.9 (14.3-17.4)	19.2 (18.0-20.5)	17.6 (16.6-18.6)

Note: Estimates are based on 10,479 respondents in NSW. For this indicator 39 (0.37%) were not stated (Don't know or Refused) in NSW. The indicator includes those who had difficulties getting health care when they needed it. It excludes those who said they do not need health care. The question used to define the indicator was: Do you have any difficulties getting health care when you need it?

Source: New South Wales Population Health Survey 2009 (HOIST). Centre for Epidemiology and Research, NSW Department of Health.

Difficulties getting health care when needing it by year, adults aged 16 years and over, NSW, 1997-2009

Sex	Year	Sydney South West % (95% CI)	South Eastern Sydney & Illawarra % (95% CI)	Sydney West % (95% CI)	Northern Sydney & Central Coast % (95% CI)	Hunter & New England % (95% CI)	North Coast % (95% CI)	Greater Southern % (95% CI)	Greater Western % (95% CI)	Urban % (95% CI)	Rural % (95% CI)	NSW % (95% CI)
Males	1997	10.0 (7.8-12.2)	6.0 (4.3-7.7)	8.2 (6.0-10.3)	5.9 (3.9-8.0)	9.3 (7.2-11.3)	11.7 (8.9-14.5)	12.4 (10.0-14.8)	15.4 (13.1-17.8)	7.6 (6.6-8.6)	11.4 (10.2-12.7)	8.8 (8.0-9.6)
	1998	6.1 (4.4-7.9)	7.1 (5.1-9.1)	7.0 (5.1-8.9)	5.1 (3.4-6.8)	11.2 (8.9-13.5)	12.4 (9.8-15.0)	16.2 (13.5-19.0)	16.8 (14.3-19.3)	6.3 (5.4-7.3)	13.5 (12.1-14.8)	8.5 (7.8-9.3)
	2002	5.5 (3.4-7.5)	7.6 (5.0-10.3)	8.7 (5.8-11.6)	10.7 (7.2-14.1)	14.8 (11.2-18.4)	14.4 (11.0-17.8)	23.4 (19.0-27.7)	18.0 (14.8-21.3)	8.0 (6.6-9.4)	17.1 (15.1-19.1)	10.8 (9.6-11.9)
	2003	8.5 (6.0-11.0)	9.9 (7.1-12.7)	10.1 (7.1-13.0)	6.5 (4.2-8.8)	14.3 (10.9-17.7)	20.3 (15.8-24.8)	18.4 (14.8-22.0)	20.0 (16.4-23.6)	8.7 (7.4-10.1)	17.4 (15.5-19.4)	11.4 (10.3-12.5)
	2004	6.4 (3.4-9.4)	9.0 (5.7-12.4)	12.4 (8.5-16.2)	9.8 (6.2-13.3)	19.0 (14.2-23.7)	20.0 (15.6-24.4)	23.5 (18.6-28.4)	21.6 (17.4-25.7)	9.2 (7.5-10.9)	20.6 (18.1-23.1)	12.7 (11.2-14.1)
	2005	9.9 (6.7-13.0)	9.3 (6.5-12.2)	7.0 (4.6-9.4)	5.8 (3.5-8.0)	19.1 (15.1-23.0)	14.6 (11.5-17.8)	18.2 (14.3-22.0)	21.3 (17.1-25.6)	8.1 (6.7-9.5)	18.2 (16.2-20.3)	11.1 (10.0-12.3)
	2006	10.1 (6.7-13.6)	8.7 (5.4-11.9)	7.9 (4.8-10.9)	8.7 (5.4-12.1)	18.1 (13.4-22.8)	15.8 (11.3-20.3)	23.9 (18.4-29.4)	17.6 (13.1-22.2)	8.9 (7.3-10.6)	18.8 (16.2-21.4)	11.9 (10.5-13.3)
	2007	11.2 (8.2-14.3)	10.5 (7.2-13.8)	12.1 (8.9-15.3)	9.5 (6.8-12.2)	21.5 (17.3-25.7)	23.9 (19.7-28.0)	24.6 (20.2-29.1)	28.1 (23.1-33.1)	10.8 (9.3-12.4)	23.7 (21.4-26.0)	14.7 (13.4-16.0)
	2008	10.3 (7.2-13.4)	8.7 (5.2-12.1)	10.5 (7.4-13.6)	11.2 (7.7-14.8)	20.3 (16.1-24.6)	21.9 (17.4-26.4)	26.9 (21.5-32.2)	22.1 (17.1-27.0)	10.1 (8.5-11.8)	22.4 (20.0-24.9)	13.9 (12.5-15.3)
	2009	9.1 (6.0-12.1)	12.8 (9.2-16.3)	15.3 (10.4-20.1)	12.1 (8.3-15.9)	23.2 (18.4-28.0)	25.1 (20.3-29.9)	22.2 (17.3-27.2)	30.2 (24.6-35.8)	12.1 (10.2-14.0)	24.4 (21.8-27.0)	15.9 (14.3-17.4)
Females	1997	10.6 (8.6-12.6)	7.4 (5.7-9.0)	10.5 (8.4-12.5)	6.4 (4.6-8.1)	12.9 (10.8-15.0)	18.8 (16.1-21.6)	18.5 (15.7-21.2)	19.5 (17.3-21.7)	8.7 (7.7-9.6)	16.4 (15.2-17.7)	11.0 (10.3-11.8)
	1998	9.2 (7.4-11.0)	12.4 (10.0-14.7)	9.0 (7.1-10.8)	8.1 (6.2-9.9)	10.9 (9.1-12.7)	18.4 (15.7-21.0)	20.7 (18.1-23.3)	22.5 (20.2-24.9)	9.7 (8.7-10.7)	16.5 (15.3-17.7)	11.8 (11.0-12.5)
	2002	10.5 (8.0-13.0)	11.3 (8.7-14.0)	10.7 (8.0-13.4)	11.9 (8.9-14.9)	19.9 (16.4-23.5)	18.5 (14.8-22.1)	25.6 (22.0-29.1)	25.5 (22.2-28.7)	11.1 (9.7-12.5)	21.7 (19.8-23.6)	14.3 (13.2-15.4)
	2003	9.7 (7.3-12.1)	13.4 (10.6-16.2)	11.2 (8.7-13.7)	10.5 (8.2-12.9)	22.3 (18.9-25.7)	22.3 (18.7-25.8)	29.2 (25.4-33.0)	24.8 (21.8-27.7)	11.2 (9.9-12.4)	24.2 (22.3-26.1)	15.0 (14.0-16.1)
	2004	10.2 (7.4-13.1)	8.3 (5.9-10.6)	12.7 (9.6-15.8)	12.6 (8.8-16.4)	21.7 (17.7-25.6)	27.2 (23.0-31.4)	26.8 (22.2-31.4)	25.6 (21.8-29.4)	10.9 (9.3-12.4)	24.7 (22.4-26.9)	15.0 (13.7-16.3)
	2005	10.8 (8.2-13.4)	14.2 (10.9-17.5)	11.1 (8.7-13.6)	10.6 (8.0-13.2)	20.6 (17.4-23.7)	24.1 (20.7-27.5)	25.1 (21.6-28.6)	22.5 (19.2-25.8)	11.7 (10.3-13.1)	22.7 (20.9-24.4)	15.0 (13.9-16.1)
	2006	9.6 (6.6-12.7)	10.0 (7.2-12.8)	10.4 (7.5-13.3)	10.7 (7.4-13.9)	23.5 (19.4-27.6)	24.1 (19.9-28.3)	26.7 (22.4-31.1)	27.0 (22.7-31.4)	10.1 (8.6-11.7)	24.8 (22.6-27.1)	14.6 (13.3-15.9)
	2007	13.2 (10.7-15.7)	15.4 (12.5-18.3)	14.7 (11.9-17.6)	12.9 (10.4-15.4)	27.4 (23.9-30.9)	34.7 (31.0-38.5)	34.8 (31.0-38.7)	31.7 (28.1-35.4)	14.0 (12.7-15.4)	31.4 (29.4-33.3)	19.2 (18.1-20.4)
	2008	16.8 (13.4-20.1)	17.8 (14.3-21.2)	17.0 (13.3-20.7)	17.1 (13.5-20.6)	29.6 (25.5-33.8)	31.3 (27.2-35.4)	34.8 (30.4-39.2)	35.1 (31.0-39.3)	17.1 (15.4-18.9)	31.9 (29.7-34.2)	21.6 (20.2-23.0)
	2009	11.2 (8.7-13.6)	13.8 (10.8-16.9)	13.9 (10.9-16.9)	18.7 (15.1-22.3)	28.0 (24.0-32.0)	30.2 (26.3-34.2)	33.6 (29.4-37.8)	34.2 (29.9-38.5)	14.2 (12.7-15.8)	30.6 (28.4-32.8)	19.2 (18.0-20.5)
Persons	1997	10.3 (8.8-11.8)	6.7 (5.5-7.9)	9.3 (7.8-10.8)	6.2 (4.8-7.5)	11.1 (9.7-12.6)	15.3 (13.4-17.3)	15.4 (13.6-17.3)	17.5 (15.9-19.1)	8.1 (7.4-8.8)	14.0 (13.1-14.9)	9.9 (9.4-10.5)
	1998	7.7 (6.4-9.0)	9.8 (8.2-11.3)	8.0 (6.7-9.3)	6.6 (5.4-7.9)	11.1 (9.6-12.5)	15.5 (13.6-17.3)	18.5 (16.6-20.4)	19.7 (18.0-21.4)	8.0 (7.4-8.7)	15.0 (14.1-15.9)	10.2 (9.6-10.7)
	2002	8.0 (6.4-9.7)	9.5 (7.6-11.4)	9.7 (7.7-11.7)	11.3 (9.0-13.6)	17.4 (14.8-20.0)	16.5 (14.0-19.0)	24.5 (21.7-27.2)	21.7 (19.4-24.0)	9.6 (8.6-10.5)	19.4 (18.0-20.8)	12.6 (11.8-13.4)
	2003	9.1 (7.4-10.8)	11.7 (9.7-13.7)	10.6 (8.7-12.5)	8.6 (7.0-10.3)	18.4 (15.9-20.8)	21.3 (18.5-24.2)	23.8 (21.2-26.4)	22.4 (20.1-24.7)	10.0 (9.1-10.9)	20.8 (19.5-22.2)	13.3 (12.5-14.0)
	2004	8.3 (6.2-10.4)	8.7 (6.6-10.7)	12.5 (10.1-15.0)	11.2 (8.6-13.8)	20.3 (17.2-23.4)	23.8 (20.7-26.8)	25.1 (21.8-28.5)	23.6 (20.7-26.4)	10.0 (8.9-11.2)	22.6 (21.0-24.3)	13.9 (12.9-14.8)
	2005	10.3 (8.3-12.4)	11.8 (9.6-14.0)	9.4 (7.3-10.8)	8.3 (6.6-10.0)	19.8 (17.3-22.3)	19.5 (17.2-21.9)	21.7 (19.1-24.3)	19.9 (19.2-24.6)	9.9 (9.0-10.9)	20.5 (19.1-21.8)	13.1 (12.3-13.9)
	2006	9.9 (7.6-12.2)	9.3 (7.2-11.5)	9.1 (7.0-11.3)	9.7 (7.4-12.1)	20.8 (17.7-24.0)	20.1 (17.0-23.2)	25.3 (21.8-28.8)	22.3 (19.1-25.5)	9.5 (8.4-10.7)	21.9 (20.2-23.6)	13.2 (12.3-14.2)
	2007	12.2 (10.3-14.2)	13.0 (10.8-15.2)	13.4 (11.3-15.6)	11.3 (9.4-13.1)	24.5 (21.7-27.2)	29.4 (26.6-32.2)	29.8 (26.8-32.7)	29.9 (26.8-33.0)	12.5 (11.4-13.5)	27.6 (26.1-29.1)	17.0 (16.2-17.9)
	2008	13.6 (11.3-15.9)	13.3 (10.8-15.8)	13.8 (11.3-16.2)	14.2 (11.7-16.8)	25.1 (22.1-28.1)	26.7 (23.7-29.8)	30.8 (27.3-34.3)	28.6 (25.3-31.9)	13.7 (12.5-14.9)	27.2 (25.6-28.9)	17.8 (16.8-18.8)
	2009	10.1 (8.2-12.1)	13.3 (10.9-15.6)	14.6 (11.7-17.4)	15.6 (12.9-18.2)	25.7 (22.5-28.8)	27.7 (24.6-30.8)	28.0 (24.7-31.2)	32.2 (28.7-35.7)	13.2 (12.0-14.4)	27.6 (25.9-29.3)	17.6 (16.6-18.6)

Note: Estimates are based on the following numbers of respondents for NSW: 1997 (16,968), 1998 (17,112), 2002 (12,016), 2003 (12,456), 2004 (9,084), 2005 (11,201), 2006 (7,769), 2007 (12,738), 2008 (10,047), 2009 (10,479). The indicator includes those who had difficulties getting health care when they needed it. It excludes those who said they do not need health care. The question used to define the indicator was: Do you have any difficulties getting health care when you need it?

Source: New South Wales Population Health Survey 2009 (HOIST). Centre for Epidemiology and Research, NSW Department of Health.

Emergency department care rated as excellent, very good or good by age, adults aged 16 years and over who presented to an emergency department in the last 12 months, NSW, 1997-2009

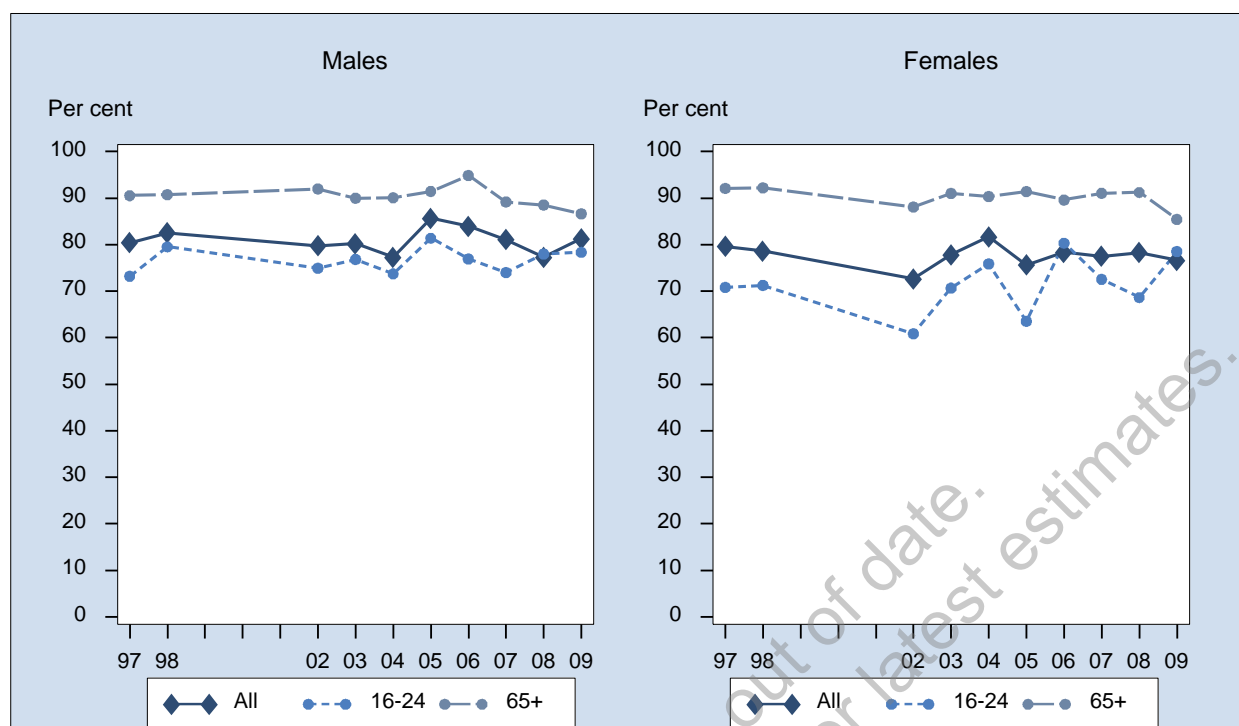

Sex	Year	16-24 % (95% CI)	25-34 % (95% CI)	35-44 % (95% CI)	45-54 % (95% CI)	55-64 % (95% CI)	65+ % (95% CI)	All % (95% CI)
Males	1997	73.2 (66.1-80.3)	79.2 (73.2-85.3)	79.4 (73.6-85.3)	83.6 (77.1-90.1)	89.7 (82.8-96.5)	90.6 (85.7-95.5)	80.4 (77.5-83.3)
	1998	79.5 (72.1-87.0)	71.5 (62.1-80.9)	87.6 (83.2-92.0)	83.9 (76.6-91.3)	84.7 (77.2-92.2)	90.8 (86.1-95.4)	82.5 (79.5-85.5)
	2002	75.0 (64.0-85.9)	79.8 (70.6-89.0)	68.8 (58.0-79.5)	81.0 (71.9-90.0)	88.0 (81.4-94.7)	92.0 (87.4-96.6)	79.8 (75.8-83.7)
	2003	76.8 (65.8-87.8)	76.2 (66.2-86.3)	80.8 (71.2-90.5)	73.0 (60.2-85.9)	85.2 (77.8-92.5)	90.0 (84.7-95.3)	80.2 (76.1-84.3)
	2004	73.7 (62.6-84.9)	66.5 (53.1-79.9)	78.8 (65.3-92.3)	75.1 (62.5-87.7)	85.5 (72.0-99.0)	90.1 (85.0-95.1)	77.3 (72.3-82.2)
	2005	81.4 (70.3-92.6)	84.6 (74.1-95.1)	80.2 (71.2-89.3)	87.7 (80.3-95.1)	91.6 (86.4-96.8)	91.5 (87.1-95.9)	85.7 (82.0-89.3)
	2006	77.0 (60.0-93.9)	88.8 (79.8-97.9)	79.3 (67.9-90.6)	82.3 (72.9-91.7)	80.7 (70.7-90.7)	94.9 (90.7-99.0)	84.0 (79.6-88.3)
	2007	74.0 (62.2-85.8)	75.8 (64.7-86.9)	79.8 (70.4-89.3)	81.9 (75.0-88.8)	88.0 (83.0-93.0)	89.2 (84.8-93.6)	81.1 (77.3-84.9)
	2008	78.0 (67.7-88.3)	66.9 (53.3-80.6)	73.9 (63.2-84.5)	76.3 (65.8-86.8)	82.5 (75.4-89.5)	88.5 (83.6-93.5)	77.3 (73.1-81.5)
	2009	78.4 (67.9-88.8)	79.3 (68.5-90.1)	75.5 (64.4-86.6)	84.3 (77.6-91.0)	85.5 (80.0-91.1)	86.6 (81.8-91.5)	81.3 (77.5-85.1)
Females	1997	70.8 (62.5-79.1)	75.7 (68.8-82.5)	77.3 (70.9-83.8)	81.7 (74.5-88.9)	90.7 (84.7-96.7)	92.1 (88.2-96.1)	79.6 (76.6-82.7)
	1998	71.3 (62.8-79.8)	69.6 (62.5-76.7)	79.0 (72.5-85.6)	77.4 (70.2-84.7)	86.7 (78.4-95.0)	92.2 (88.3-96.2)	78.6 (75.7-81.5)
	2002	60.9 (50.1-71.6)	64.0 (54.2-73.7)	81.9 (74.6-89.1)	72.3 (62.5-82.1)	75.0 (65.3-84.8)	88.1 (83.6-92.6)	72.6 (68.7-76.6)
	2003	70.7 (58.6-82.7)	67.9 (58.2-77.6)	75.9 (67.3-84.6)	76.2 (67.9-84.5)	86.5 (79.3-93.8)	91.0 (86.8-95.2)	77.9 (74.2-81.5)
	2004	75.9 (63.9-87.9)	78.3 (68.6-88.1)	78.9 (69.3-88.4)	82.7 (73.6-91.9)	85.9 (78.2-93.5)	90.3 (85.3-95.4)	81.7 (77.9-85.6)
	2005	63.5 (50.7-76.4)	72.1 (62.3-82.0)	74.0 (64.0-83.9)	72.3 (62.4-82.3)	83.5 (76.3-90.7)	91.4 (87.6-95.3)	75.6 (71.5-79.8)
	2006	80.3 (66.1-94.6)	67.8 (54.5-81.0)	72.5 (61.3-83.8)	78.0 (69.6-86.3)	82.8 (72.8-92.7)	89.6 (84.2-95.1)	78.4 (73.9-82.8)
	2007	72.5 (62.7-82.4)	70.9 (62.3-79.5)	75.7 (66.8-84.6)	71.6 (63.4-79.8)	84.9 (79.7-90.0)	91.1 (88.0-94.1)	77.5 (74.2-80.8)
	2008	68.6 (55.4-81.8)	73.3 (63.3-83.2)	81.2 (74.0-88.3)	77.0 (68.0-86.0)	76.8 (69.3-84.2)	91.2 (88.0-94.5)	78.3 (74.5-82.1)
	2009	78.5 (69.1-88.0)	69.2 (58.5-79.9)	70.1 (61.1-79.1)	74.7 (66.2-83.2)	82.9 (77.5-88.2)	85.4 (81.3-89.5)	76.6 (73.2-80.1)
Persons	1997	72.2 (66.8-77.6)	77.7 (73.1-82.2)	78.6 (74.2-82.9)	82.8 (78.0-87.6)	90.2 (85.6-94.7)	91.3 (88.2-94.5)	80.1 (78.0-82.2)
	1998	75.8 (70.1-81.4)	70.6 (64.7-76.5)	84.0 (80.1-87.8)	80.8 (75.6-86.0)	85.6 (80.0-91.2)	91.6 (88.6-94.6)	80.7 (78.6-82.8)
	2002	68.4 (60.6-76.1)	71.2 (64.2-78.2)	75.3 (68.6-81.9)	76.8 (70.0-83.6)	82.8 (77.1-88.5)	90.0 (86.7-93.2)	76.3 (73.5-79.1)
	2003	74.0 (65.8-82.1)	72.0 (64.9-79.1)	78.6 (72.0-85.2)	74.6 (66.9-82.3)	85.9 (80.7-91.1)	90.5 (87.2-93.9)	79.1 (76.3-81.8)
	2004	74.6 (66.4-82.8)	72.3 (63.9-80.8)	78.8 (70.7-87.0)	78.5 (70.3-86.7)	85.7 (78.1-93.3)	90.2 (86.6-93.8)	79.4 (76.2-82.6)
	2005	71.5 (62.5-80.5)	78.2 (70.9-85.5)	77.6 (70.9-84.3)	79.9 (73.4-86.3)	88.0 (83.6-92.3)	91.4 (88.5-94.4)	80.7 (77.9-83.5)
	2006	78.6 (67.5-89.7)	77.2 (68.0-86.4)	76.3 (68.1-84.4)	80.2 (73.9-86.5)	81.7 (74.7-88.8)	92.0 (88.5-95.6)	81.1 (78.0-84.3)
	2007	73.2 (65.6-80.8)	73.5 (66.4-80.6)	77.9 (71.3-84.4)	77.6 (72.3-83.0)	86.6 (83.0-90.3)	90.1 (87.5-92.8)	79.4 (76.9-81.9)
	2008	73.8 (65.5-82.2)	70.4 (62.2-78.6)	77.6 (71.2-83.9)	76.6 (69.7-83.5)	79.9 (74.7-85.0)	90.0 (87.1-92.9)	77.8 (75.0-80.6)
	2009	78.4 (71.3-85.6)	74.9 (67.2-82.7)	72.8 (65.6-79.9)	80.2 (74.7-85.6)	84.3 (80.4-88.3)	86.0 (82.8-89.1)	79.1 (76.5-81.7)

Note: Estimates are based on the following numbers of respondents for NSW: 1997 (2,727), 1998 (2,581), 2002 (2,025), 2003 (2,054), 2004 (1,535), 2005 (1,689), 2006 (1,225), 2007 (2,157), 2008 (1,891), 2009 (1,992). The indicator includes those who presented to an emergency department in the last 12 months who rated their care as excellent, very good, or good for the most recent visit. The questions used to define the indicator were: In the last 12 months, have you attended a hospital emergency department or casualty for your own medical care? Overall what do you think of the care you received at this emergency department: Was it excellent, very good, good, fair, or poor?

Source: New South Wales Population Health Survey 2009 (HOIST). Centre for Epidemiology and Research, NSW Department of Health.

Emergency department care rated as excellent, very good or good by socioeconomic disadvantage, adults aged 16 years and over who presented to an emergency department in the last 12 months, NSW, 1997-2009

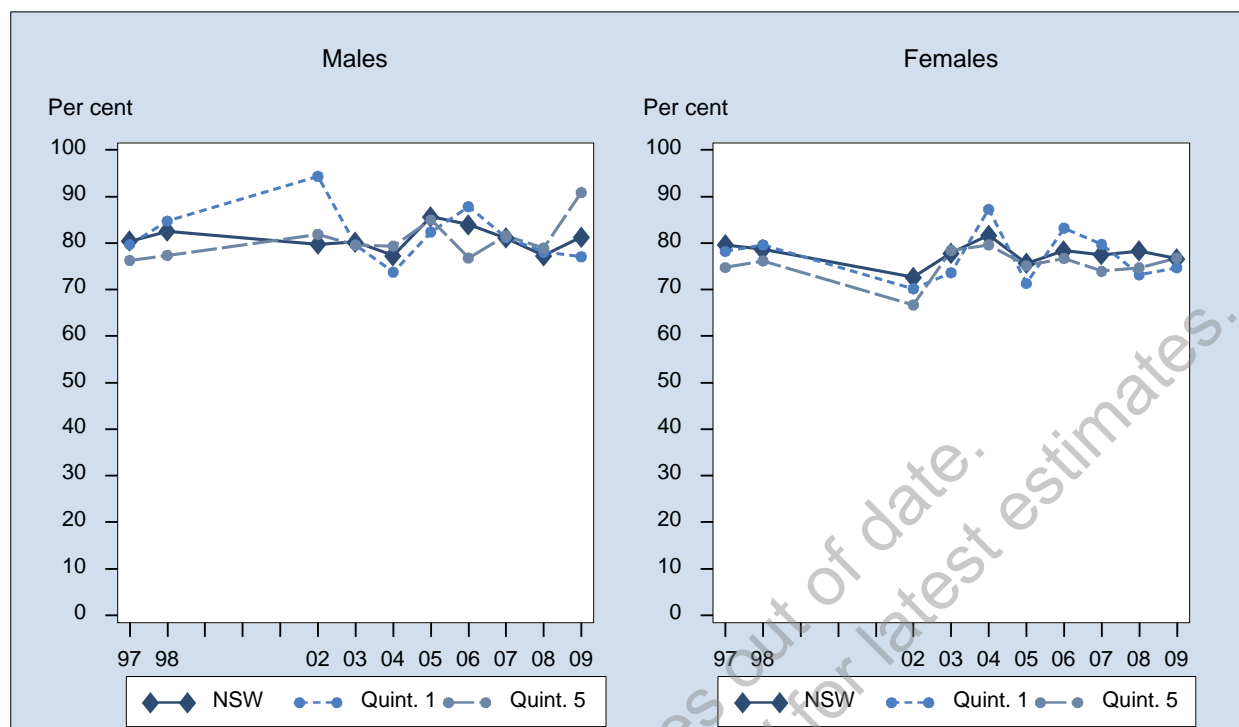

Sex	Year	1st Quintile % (95% CI)	2nd Quintile % (95% CI)	3rd Quintile % (95% CI)	4th Quintile % (95% CI)	5th Quintile % (95% CI)	NSW % (95% CI)
Males	1997	79.7 (71.3-88.1)	83.9 (77.6-90.2)	83.5 (78.2-88.8)	79.2 (73.5-84.9)	76.3 (69.8-82.8)	80.4 (77.5-83.3)
	1998	84.7 (76.0-93.5)	86.1 (79.9-92.4)	82.3 (75.8-88.9)	85.1 (80.3-90.0)	77.4 (69.7-85.1)	82.5 (79.5-85.5)
	2002	94.4 (87.4-100)	73.8 (62.8-84.9)	79.4 (71.9-87.0)	74.5 (66.6-82.4)	81.9 (73.8-89.9)	79.8 (75.9-83.7)
	2003	79.6 (64.4-94.7)	82.1 (71.2-93.0)	76.1 (66.9-85.2)	82.5 (76.3-88.7)	79.6 (70.3-88.8)	80.2 (76.1-84.3)
	2004	73.8 (60.6-86.9)	78.2 (66.8-89.5)	75.8 (64.5-87.0)	79.4 (71.2-87.6)	79.4 (68.5-90.3)	77.3 (72.3-82.2)
	2005	82.4 (71.1-93.7)	85.4 (76.9-93.8)	89.9 (84.1-95.8)	86.8 (77.7-95.9)	85.0 (77.8-92.2)	85.7 (82.0-89.3)
	2006	87.8 (78.0-97.7)	87.7 (79.3-96.2)	86.6 (77.5-95.6)	81.7 (71.9-91.5)	76.8 (65.7-87.9)	84.0 (79.6-88.3)
	2007	81.2 (70.3-92.0)	77.8 (67.8-87.9)	84.5 (78.2-90.7)	80.0 (72.3-87.8)	81.6 (73.9-89.3)	81.1 (77.3-84.9)
	2008	78.1 (67.1-89.0)	77.5 (67.5-87.6)	76.9 (67.0-86.9)	75.3 (66.8-83.9)	78.9 (70.8-87.1)	77.3 (73.1-81.5)
	2009	77.1 (66.2-88.0)	72.4 (61.4-83.4)	82.4 (74.8-90.0)	81.6 (74.5-88.6)	90.9 (84.8-96.9)	81.3 (77.5-85.1)
Females	1997	78.2 (67.7-88.7)	81.6 (75.3-88.0)	82.1 (76.5-87.7)	81.9 (76.5-87.2)	74.8 (67.6-81.9)	79.6 (76.6-82.7)
	1998	79.6 (71.0-88.2)	79.7 (73.0-86.5)	82.4 (76.9-87.9)	76.9 (71.0-82.8)	76.2 (69.6-82.8)	78.6 (75.7-81.5)
	2002	70.2 (55.9-84.5)	75.9 (64.9-86.9)	76.4 (69.4-83.4)	74.0 (67.4-80.7)	66.7 (58.1-75.3)	72.6 (68.7-76.6)
	2003	73.6 (60.0-87.3)	77.9 (67.5-88.3)	82.4 (75.1-89.7)	76.1 (70.4-81.9)	78.4 (70.8-86.0)	77.9 (74.2-81.5)
	2004	87.3 (79.3-95.3)	78.3 (68.3-88.2)	81.0 (73.0-89.1)	82.1 (75.1-89.2)	79.6 (70.3-89.0)	81.7 (77.9-85.6)
	2005	71.3 (59.1-83.5)	73.8 (64.3-83.3)	75.1 (66.2-83.9)	89.2 (84.0-94.3)	75.2 (66.1-84.3)	75.6 (71.5-79.8)
	2006	83.2 (73.7-92.7)	72.3 (61.9-82.7)	77.6 (67.6-87.6)	84.1 (74.3-93.8)	76.7 (67.5-86.0)	78.4 (73.9-82.8)
	2007	79.7 (71.8-87.6)	78.0 (70.2-85.7)	75.0 (67.3-82.6)	81.9 (76.3-87.6)	73.9 (66.0-81.9)	77.5 (74.2-80.8)
	2008	73.2 (63.1-83.2)	81.2 (71.0-91.3)	81.4 (74.9-87.9)	79.6 (72.4-86.7)	74.7 (66.1-83.3)	78.3 (74.5-82.1)
	2009	74.7 (65.2-84.2)	78.1 (70.9-85.2)	72.5 (64.3-80.8)	80.7 (74.2-87.1)	76.8 (69.5-84.0)	76.6 (73.2-80.1)
Persons	1997	79.1 (72.5-85.7)	82.9 (78.4-87.4)	82.9 (79.0-86.7)	80.4 (76.4-84.4)	75.6 (70.8-80.4)	80.1 (78.0-82.2)
	1998	82.3 (76.1-88.4)	83.0 (78.4-87.6)	82.3 (78.0-86.7)	81.1 (77.3-85.0)	76.8 (71.7-81.9)	80.7 (78.6-82.8)
	2002	84.5 (76.8-92.1)	74.7 (66.7-82.6)	78.0 (72.8-83.1)	74.3 (69.1-79.4)	73.9 (67.8-80.0)	76.3 (73.5-79.1)
	2003	76.4 (66.1-86.6)	80.1 (72.5-87.7)	79.3 (73.4-85.1)	79.3 (75.1-83.6)	79.0 (73.0-85.1)	79.1 (76.3-81.8)
	2004	79.8 (71.4-88.2)	78.2 (70.5-85.9)	78.5 (71.7-85.4)	80.6 (75.1-86.1)	79.5 (72.4-86.6)	79.4 (76.2-82.6)
	2005	76.4 (67.9-85.0)	79.6 (73.1-86.1)	82.8 (77.2-88.3)	87.9 (82.6-93.3)	80.0 (74.0-86.0)	80.7 (77.9-83.5)
	2006	85.6 (78.7-92.5)	79.3 (72.2-86.5)	81.9 (75.1-88.8)	82.8 (75.8-89.7)	76.7 (69.6-83.9)	81.1 (78.0-84.3)
	2007	80.5 (73.6-87.5)	77.9 (71.4-84.4)	80.0 (75.0-85.0)	81.0 (76.2-85.8)	77.8 (72.3-83.4)	79.4 (76.9-81.9)
	2008	75.6 (68.1-83.1)	79.3 (72.2-86.4)	79.4 (73.6-85.1)	77.4 (71.8-83.0)	76.8 (70.9-82.8)	77.8 (75.0-80.6)
	2009	76.0 (68.7-83.2)	75.1 (68.5-81.8)	77.8 (72.1-83.5)	81.2 (76.3-86.0)	83.8 (78.9-88.6)	79.1 (76.5-81.7)

Note: Estimates are based on the following numbers of respondents for NSW: 1997 (2,727), 1998 (2,581), 2002 (2,025), 2003 (2,054), 2004 (1,535), 2005 (1,689), 2006 (1,225), 2007 (2,157), 2008 (1,891), 2009 (1,992). The indicator includes those who presented to an emergency department in the last 12 months who rated their care as excellent, very good, or good for the most recent visit. The questions used to define the indicator were: In the last 12 months, have you attended a hospital emergency department or casualty for your own medical care? Overall what do you think of the care you received at this emergency department: Was it excellent, very good, good, fair, or poor?

Source: New South Wales Population Health Survey 2009 (HOIST). Centre for Epidemiology and Research, NSW Department of Health.

**Emergency department care rated as excellent, very good or good by area health service,
adults aged 16 years and over who presented to an emergency department in the
last 12 months, NSW, 2009**

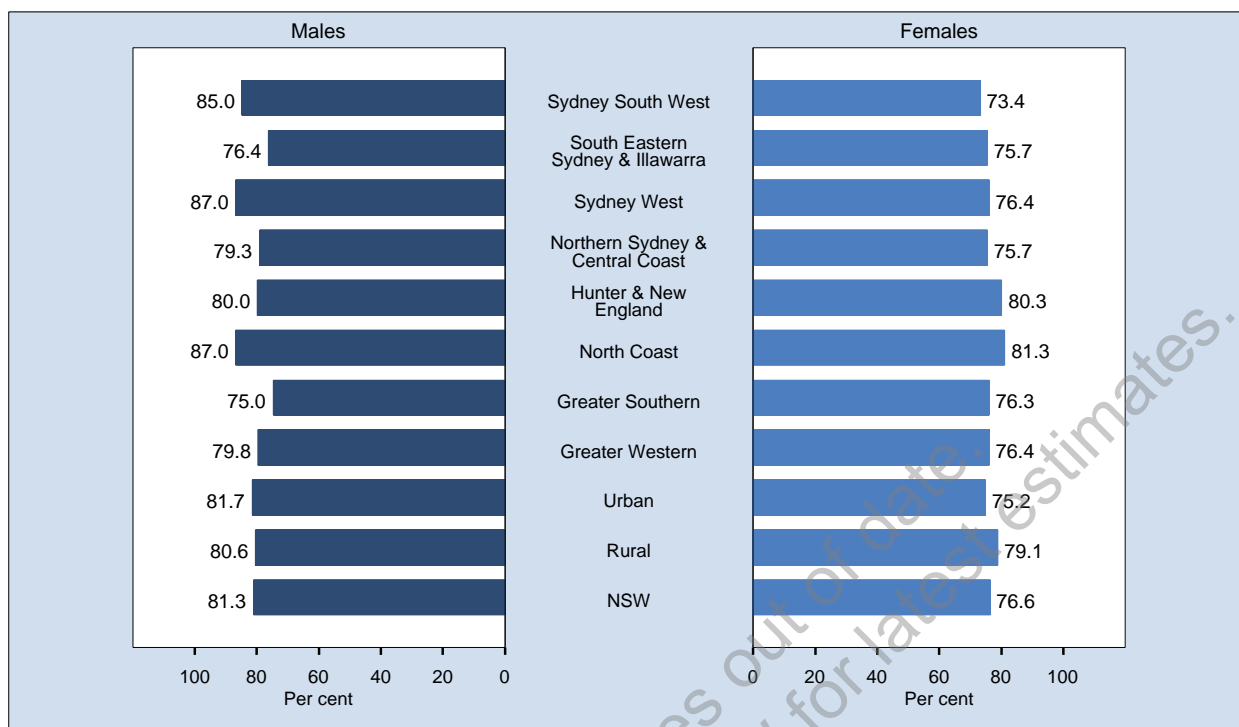

Area	Prevalence % (95% CI)		
	Males	Females	Persons
Sydney South West	85.0 (76.1-93.9)	73.4 (64.5-82.4)	79.6 (73.2-86.0)
South Eastern Sydney & Illawarra	76.4 (65.1-87.7)	75.7 (66.5-84.9)	76.1 (68.7-83.4)
Sydney West	87.0 (77.9-96.1)	76.4 (65.6-87.1)	82.0 (74.8-89.2)
Northern Sydney & Central Coast	79.3 (68.0-90.6)	75.7 (66.0-85.4)	77.6 (70.1-85.1)
Hunter & New England	80.0 (68.9-91.1)	80.3 (71.7-89.0)	80.2 (73.1-87.2)
North Coast	87.0 (80.8-93.2)	81.3 (73.3-89.3)	84.4 (79.3-89.4)
Greater Southern	75.0 (62.6-87.4)	76.3 (67.2-85.5)	75.6 (67.4-83.7)
Greater Western	79.8 (70.2-89.4)	76.4 (68.2-84.6)	78.3 (71.9-84.7)
Urban	81.7 (76.5-86.9)	75.2 (70.4-80.0)	78.6 (75.1-82.2)
Rural	80.6 (75.4-85.9)	79.1 (74.6-83.5)	79.9 (76.4-83.4)
NSW	81.3 (77.5-85.1)	76.6 (73.2-80.1)	79.1 (76.5-81.7)

Note: Estimates are based on 1,992 respondents in NSW. For this indicator 19 (0.94%) were not stated (Don't know or Refused) in NSW. The indicator includes those who presented to an emergency department in the last 12 months who rated their care as excellent, very good, or good for the most recent visit. The questions used to define the indicator were: In the last 12 months, have you attended a hospital emergency department or casualty for your own medical care? Overall what do you think of the care you received at this emergency department: Was it excellent, very good, good, fair, or poor?

Source: New South Wales Population Health Survey 2009 (HOIST). Centre for Epidemiology and Research, NSW Department of Health.

Emergency department care rated as excellent, very good or good by year, adults aged 16 years and over who presented to an emergency department in the last 12 months, NSW, 1997-2009

Sex	Year	Sydney South West % (95% CI)	South Eastern Sydney & Illawarra % (95% CI)	Sydney West % (95% CI)	Northern Sydney & Central Coast % (95% CI)	Hunter & New England % (95% CI)	North Coast % (95% CI)	Greater Southern % (95% CI)	Greater Western % (95% CI)	Urban % (95% CI)	Rural % (95% CI)	NSW % (95% CI)
Males	1997	75.3 (66.6-84.0)	75.1 (66.4-83.8)	75.9 (67.4-84.3)	83.2 (74.7-91.8)	88.1 (82.4-93.7)	84.8 (78.1-91.5)	81.2 (74.5-88.0)	85.4 (80.7-90.1)	77.1 (72.7-81.4)	85.3 (82.2-88.4)	80.4 (77.5-83.3)
	1998	79.0 (69.3-88.6)	82.3 (74.1-90.5)	76.2 (66.5-85.8)	82.4 (73.8-91.0)	86.2 (79.9-92.5)	88.5 (82.0-95.0)	86.7 (80.3-93.2)	81.4 (75.5-87.2)	80.0 (75.4-84.6)	86.0 (82.7-89.2)	82.5 (79.5-85.5)
	2002	76.6 (66.1-87.1)	79.2 (67.8-90.7)	79.8 (68.4-91.2)	84.8 (75.1-94.5)	77.5 (66.7-88.3)	72.4 (59.9-84.9)	76.8 (65.7-88.0)	91.9 (87.5-96.3)	80.2 (74.8-85.6)	79.0 (73.8-84.5)	79.8 (75.8-83.7)
	2003	75.7 (63.7-87.8)	78.8 (68.8-88.8)	63.0 (48.5-77.6)	80.7 (69.4-92.0)	92.0 (86.8-97.1)	90.0 (84.2-95.9)	84.6 (76.2-93.1)	85.1 (77.5-92.8)	74.3 (67.9-80.6)	88.9 (85.6-92.3)	80.2 (76.1-84.3)
	2004	75.2 (62.0-88.5)	62.3 (45.2-79.4)	75.5 (63.3-87.8)	80.6 (68.1-93.2)	74.5 (60.3-88.8)	94.9 (91.1-98.7)	86.9 (77.6-96.2)	80.4 (70.4-90.4)	73.8 (66.7-80.8)	83.2 (77.3-89.2)	77.3 (72.3-82.2)
	2005	88.9 (80.8-97.0)	88.3 (79.3-97.2)	78.8 (68.0-89.6)	86.9 (73.5-100)	83.4 (74.9-91.9)	89.5 (83.2-95.8)	80.8 (70.2-91.4)	92.9 (87.0-98.7)	85.5 (80.3-90.7)	85.8 (81.4-90.2)	85.7 (82.0-89.3)
	2006	69.6 (54.5-84.8)	88.8 (80.4-97.2)	88.2 (77.1-99.2)	84.9 (73.1-96.8)	92.4 (85.9-99.0)	80.1 (70.6-89.5)	92.5 (86.2-98.8)	82.6 (70.7-94.5)	82.0 (75.4-88.5)	87.1 (82.7-91.5)	84.0 (79.6-88.3)
	2007	77.4 (65.7-89.1)	84.4 (74.8-94.0)	78.9 (69.5-88.3)	80.6 (69.6-91.7)	77.5 (66.3-88.6)	79.6 (70.6-88.6)	87.8 (81.8-93.8)	85.1 (77.9-92.3)	80.5 (75.3-85.8)	82.0 (77.2-86.8)	81.1 (77.3-84.9)
	2008	73.7 (62.1-85.3)	75.9 (63.9-88.0)	77.6 (67.1-88.1)	80.2 (67.7-92.6)	75.4 (64.8-86.1)	75.8 (64.3-87.4)	82.8 (73.4-92.1)	84.4 (74.0-94.8)	76.7 (70.8-82.6)	78.2 (72.4-84.0)	77.3 (73.1-81.5)
	2009	85.0 (76.1-93.9)	76.4 (65.1-87.7)	87.0 (77.9-96.1)	79.3 (68.0-90.6)	80.0 (68.9-91.1)	87.0 (80.8-93.2)	75.0 (62.6-87.4)	79.8 (70.2-89.4)	81.7 (76.5-86.9)	80.6 (75.4-85.9)	81.3 (77.5-85.1)
Females	1997	75.4 (66.3-84.4)	79.8 (72.1-87.4)	78.3 (69.4-87.2)	78.4 (68.1-88.7)	79.1 (72.1-86.1)	82.7 (75.2-90.3)	89.1 (84.3-94.0)	78.4 (73.0-83.8)	77.8 (73.2-82.4)	82.2 (78.7-85.7)	79.6 (76.6-82.7)
	1998	74.1 (65.5-82.7)	83.0 (75.7-90.4)	69.9 (61.4-78.3)	71.5 (61.8-81.2)	84.2 (78.5-89.9)	87.4 (81.2-93.6)	86.5 (81.3-91.6)	83.2 (78.3-88.2)	74.7 (70.4-79.0)	85.2 (82.2-88.2)	78.6 (75.7-81.5)
	2002	77.1 (68.0-86.2)	65.6 (53.5-77.7)	68.7 (57.6-79.8)	68.7 (56.2-81.3)	70.4 (59.9-81.0)	77.5 (67.8-87.1)	81.7 (74.9-88.5)	80.0 (72.4-87.7)	70.3 (64.7-75.9)	76.1 (71.0-81.2)	72.6 (68.7-76.6)
	2003	71.5 (60.2-82.8)	68.0 (57.2-78.8)	78.0 (68.0-88.0)	81.4 (72.2-90.6)	83.4 (76.6-90.2)	82.5 (73.8-91.1)	88.0 (82.1-93.9)	80.9 (74.4-87.4)	74.1 (68.7-79.4)	84.0 (80.3-87.6)	77.9 (74.2-81.5)
	2004	74.9 (61.9-87.9)	85.9 (76.3-95.5)	76.0 (64.5-87.4)	83.8 (74.4-93.3)	87.4 (79.3-95.4)	84.6 (76.9-92.3)	83.4 (74.5-92.3)	78.8 (70.7-86.8)	80.2 (74.6-85.8)	84.3 (80.0-88.5)	81.7 (77.9-85.6)
	2005	60.8 (49.0-72.5)	76.9 (66.6-87.2)	67.7 (56.0-79.3)	73.3 (60.4-86.2)	84.8 (77.3-92.4)	91.8 (87.3-96.4)	88.7 (81.5-96.0)	81.2 (73.3-89.0)	69.6 (63.7-75.4)	86.9 (83.2-90.5)	75.6 (71.5-79.8)
	2006	74.0 (61.4-86.6)	69.4 (55.7-83.1)	75.5 (63.7-87.3)	77.8 (65.3-90.3)	82.2 (73.4-91.0)	90.5 (84.7-96.3)	83.9 (76.2-91.6)	89.6 (82.5-96.6)	73.9 (67.3-80.4)	85.7 (81.6-89.9)	78.4 (73.9-82.8)
	2007	66.9 (56.5-77.2)	82.2 (73.0-91.5)	68.2 (58.2-78.2)	82.7 (75.1-90.4)	80.9 (72.9-88.9)	85.1 (79.0-91.2)	79.1 (71.0-87.2)	82.5 (75.9-89.1)	74.7 (69.9-79.5)	81.7 (77.8-85.7)	77.5 (74.2-80.8)
	2008	76.8 (65.3-88.3)	72.2 (62.8-81.5)	74.9 (64.6-85.3)	71.3 (59.0-83.6)	84.9 (77.0-92.9)	85.4 (79.1-91.8)	89.6 (83.5-95.6)	81.9 (74.8-89.1)	73.8 (68.3-79.4)	85.6 (81.9-89.4)	78.3 (74.5-82.1)
	2009	73.4 (64.5-82.4)	75.7 (66.5-84.9)	76.4 (65.6-87.1)	75.7 (66.0-85.4)	80.3 (71.7-89.0)	81.3 (73.3-89.3)	76.3 (67.2-85.5)	76.4 (68.2-84.6)	75.2 (70.4-80.0)	79.9 (74.6-83.5)	76.6 (73.2-80.1)
Persons	1997	75.4 (69.1-81.6)	77.0 (70.9-83.0)	76.9 (70.7-83.0)	80.9 (74.2-87.6)	83.8 (79.3-88.3)	83.9 (78.9-88.9)	84.9 (80.6-89.2)	82.6 (79.0-86.2)	77.4 (74.2-80.6)	83.9 (81.6-86.2)	80.1 (78.0-82.2)
	1998	76.6 (70.1-83.0)	82.6 (77.0-88.2)	72.7 (66.4-79.1)	77.0 (70.5-83.6)	85.3 (81.0-89.6)	88.0 (83.5-92.6)	86.6 (82.3-90.9)	82.2 (78.2-86.1)	77.4 (74.3-80.6)	85.6 (83.4-87.9)	80.7 (78.6-82.8)
	2002	76.8 (69.8-83.8)	72.6 (64.1-81.1)	73.8 (65.8-81.8)	78.0 (70.1-85.9)	73.7 (66.1-81.3)	75.0 (67.1-82.9)	79.2 (72.6-85.8)	86.5 (82.1-90.8)	75.5 (71.6-79.4)	77.5 (73.8-81.3)	76.3 (73.5-79.1)
	2003	73.5 (65.2-81.8)	73.1 (65.5-80.7)	69.7 (60.1-79.3)	81.0 (73.8-88.3)	88.1 (83.8-92.3)	86.5 (81.3-91.7)	86.4 (81.3-91.5)	83.1 (78.0-88.1)	74.2 (70.0-78.3)	86.6 (84.1-89.0)	79.1 (76.3-81.8)
	2004	75.1 (65.7-84.4)	74.1 (63.6-84.6)	75.7 (67.3-84.2)	82.2 (74.3-90.1)	81.1 (72.8-89.5)	89.9 (85.5-94.3)	85.3 (78.8-91.8)	79.7 (73.1-86.3)	76.9 (72.3-81.4)	83.7 (80.0-87.4)	79.4 (76.2-82.6)
	2005	74.1 (66.2-82.0)	82.7 (75.8-89.7)	73.5 (65.5-81.5)	79.2 (69.7-88.7)	84.1 (78.3-89.8)	90.7 (86.8-94.5)	84.6 (78.1-91.2)	87.6 (82.7-92.5)	77.4 (73.3-81.4)	86.3 (83.5-89.2)	80.7 (77.9-83.5)
	2006	71.8 (61.9-81.7)	78.9 (69.9-87.8)	81.6 (73.3-89.9)	81.2 (72.5-90.0)	87.1 (81.4-92.8)	84.6 (78.6-90.5)	87.9 (82.7-93.0)	86.2 (79.3-93.1)	77.8 (73.2-82.5)	86.4 (83.4-89.5)	81.1 (78.0-84.3)
	2007	72.4 (64.5-80.3)	83.5 (76.7-90.4)	73.6 (66.5-80.6)	81.7 (74.9-88.4)	79.3 (72.5-86.1)	82.4 (77.0-87.8)	83.8 (78.8-88.9)	83.9 (78.9-88.8)	77.8 (74.2-81.4)	81.9 (78.8-85.0)	79.4 (76.9-81.9)
	2008	75.3 (67.1-83.4)	73.8 (66.3-81.3)	76.4 (69.0-83.9)	75.7 (66.8-84.6)	79.9 (73.1-86.7)	80.5 (73.6-87.3)	86.4 (80.9-91.8)	83.2 (76.9-89.4)	75.2 (71.2-79.3)	81.8 (78.3-85.3)	77.8 (75.0-80.6)
	2009	79.6 (73.2-86.0)	76.1 (68.7-83.4)	82.0 (74.8-89.2)	77.6 (70.1-85.1)	80.2 (73.1-87.2)	84.4 (79.3-89.4)	75.6 (67.4-83.7)	78.3 (71.9-84.7)	78.6 (75.1-82.2)	79.9 (76.4-83.4)	79.1 (76.5-81.7)

Note: Estimates are based on the following numbers of respondents for NSW: 1997 (2,727), 1998 (2,581), 2002 (2,025), 2003 (2,054), 2004 (1,535), 2005 (1,689), 2006 (1,225), 2007 (2,157), 2008 (1,891), 2009 (1,992). The indicator includes those who presented to an emergency department in the last 12 months who rated their care as excellent, very good, or good for the most recent visit. The questions used to define the indicator were: In the last 12 months, have you attended a hospital emergency department or casualty for your own medical care? Overall what do you think of the care you received at this emergency department: Was it excellent, very good, good, fair, or poor?

Source: New South Wales Population Health Survey 2009 (HOIST). Centre for Epidemiology and Research, NSW Department of Health.

Hospital care rated as excellent, very good or good by age, adults aged 16 years and over who were admitted to hospital in the last 12 months, NSW, 1997-2009

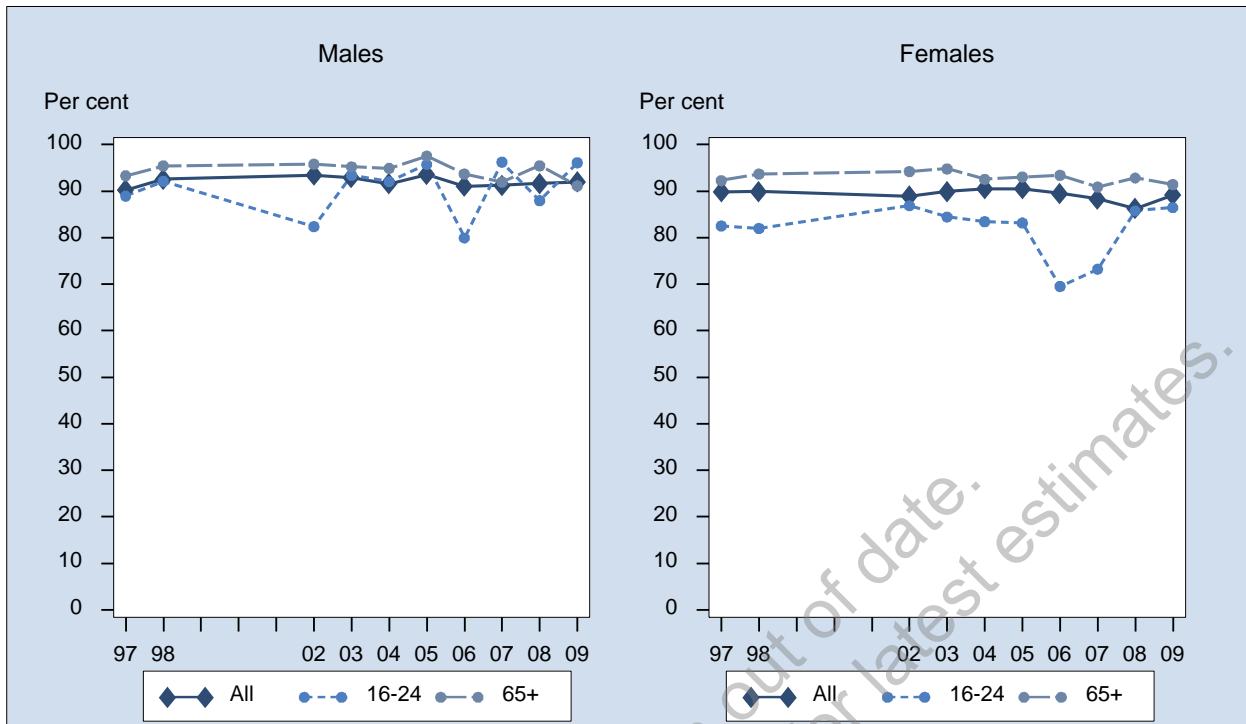

Sex	Year	16-24 % (95% CI)	25-34 % (95% CI)	35-44 % (95% CI)	45-54 % (95% CI)	55-64 % (95% CI)	65+ % (95% CI)	All % (95% CI)
Males	1997	89.0 (81.2-96.8)	83.6 (74.1-93.2)	88.3 (82.3-94.4)	91.6 (86.2-97.0)	92.1 (86.8-97.5)	93.3 (89.8-96.8)	90.2 (87.8-92.7)
	1998	92.1 (83.8-100)	87.1 (77.2-96.9)	85.5 (77.1-93.9)	90.9 (85.6-96.1)	97.5 (95.1-99.8)	95.5 (93.2-97.7)	92.6 (90.4-94.7)
	2002	82.4 (67.8-97.0)	91.3 (83.7-98.9)	95.2 (89.5-100)	92.8 (85.7-99.9)	99.2 (98.1-100)	95.8 (92.9-98.7)	93.4 (90.6-96.2)
	2003	93.4 (85.5-100)	89.7 (81.8-97.6)	86.3 (73.8-98.7)	95.0 (89.9-100)	95.3 (90.9-99.8)	95.2 (92.6-97.8)	92.9 (90.2-95.7)
	2004	92.0 (84.0-100)	92.8 (83.6-100)	86.4 (73.3-99.6)	84.4 (71.6-97.2)	93.3 (88.3-98.3)	94.9 (91.1-98.7)	91.6 (88.3-94.9)
	2005	95.8 (89.8-100)	82.4 (67.0-97.7)	91.9 (84.1-99.6)	96.1 (91.9-100)	91.6 (86.6-96.6)	97.6 (95.8-99.3)	93.6 (91.1-96.1)
	2006	79.9 (57.8-100)	96.3 (89.7-100)	87.5 (74.9-100)	91.6 (84.8-98.4)	89.3 (81.7-96.9)	93.7 (89.1-98.2)	91.0 (87.5-94.6)
	2007	96.3 (90.9-100)	84.5 (71.4-97.6)	87.8 (77.9-97.6)	90.6 (85.5-95.7)	94.8 (91.7-97.9)	92.0 (88.9-95.0)	91.3 (88.7-93.8)
	2008	88.0 (73.0-100)	95.2 (88.3-100)	95.2 (87.4-100)	82.5 (69.7-95.2)	89.8 (83.1-96.5)	95.5 (92.9-98.1)	91.7 (88.4-94.9)
	2009	96.1 (90.7-100)	89.5 (73.7-100)	95.9 (90.2-100)	90.8 (83.5-98.2)	91.1 (84.8-97.5)	91.1 (87.6-94.6)	92.0 (89.2-94.8)
Females	1997	82.5 (73.9-91.1)	89.8 (86.2-93.5)	89.8 (85.5-94.0)	93.8 (89.8-97.8)	90.9 (84.9-97.0)	92.3 (89.0-95.6)	89.9 (87.9-91.9)
	1998	82.0 (72.9-91.1)	89.7 (86.2-93.2)	88.2 (83.3-93.2)	92.5 (89.1-95.9)	90.6 (85.6-95.7)	93.7 (90.8-96.5)	89.9 (88.0-91.8)
	2002	86.9 (78.6-95.1)	84.0 (76.1-91.9)	89.6 (81.8-97.5)	90.6 (83.6-97.5)	91.6 (86.3-96.9)	94.2 (91.4-97.1)	88.9 (85.9-91.9)
	2003	84.5 (72.8-96.1)	91.6 (87.2-96.0)	88.2 (81.8-94.6)	87.9 (81.7-94.1)	84.9 (77.2-92.6)	94.8 (92.4-97.2)	89.9 (87.6-92.3)
	2004	83.5 (70.1-96.8)	94.1 (88.8-99.5)	83.5 (70.9-96.1)	95.3 (91.5-99.1)	88.9 (81.6-96.1)	92.6 (89.2-95.9)	90.5 (87.4-93.7)
	2005	83.2 (71.2-95.1)	88.1 (81.9-94.2)	95.7 (91.6-99.9)	93.4 (89.2-97.5)	87.0 (81.3-92.7)	93.1 (90.2-95.9)	90.5 (88.0-93.0)
	2006	69.6 (54.3-84.8)	84.7 (76.0-93.3)	97.3 (94.9-99.8)	91.5 (85.3-97.7)	89.5 (82.0-97.0)	93.4 (89.9-97.0)	89.5 (86.5-92.5)
	2007	73.2 (61.6-84.9)	88.9 (83.6-94.2)	94.2 (90.4-98.1)	88.4 (82.8-94.0)	89.1 (84.8-93.3)	90.9 (88.1-93.6)	88.3 (85.9-90.7)
	2008	85.8 (76.4-95.2)	78.3 (69.5-87.2)	88.1 (81.0-95.2)	89.6 (82.7-96.5)	87.7 (82.5-92.9)	92.8 (90.1-95.6)	86.3 (83.1-89.5)
	2009	86.5 (75.3-97.6)	90.8 (84.8-96.7)	85.7 (78.5-93.0)	87.9 (81.2-94.5)	90.1 (85.6-94.6)	91.4 (88.5-94.4)	89.2 (86.6-91.8)
Persons	1997	85.3 (79.4-91.3)	88.1 (84.3-91.9)	89.2 (85.7-92.7)	92.6 (89.2-96.1)	91.5 (87.5-95.6)	92.8 (90.4-95.2)	90.0 (88.5-91.6)
	1998	85.9 (79.4-92.4)	89.2 (85.7-92.6)	87.2 (82.8-91.6)	91.7 (88.6-94.8)	94.8 (92.3-97.3)	94.6 (92.7-96.4)	91.0 (89.6-92.5)
	2002	85.2 (77.7-92.7)	85.8 (79.5-92.1)	91.4 (85.8-97.1)	91.5 (86.4-96.5)	95.9 (93.5-98.3)	95.0 (93.0-97.1)	90.7 (88.6-92.9)
	2003	88.8 (81.6-96.0)	91.1 (87.2-94.9)	87.4 (81.2-93.7)	91.8 (87.8-95.8)	90.2 (85.6-94.7)	95.0 (93.2-96.8)	91.3 (89.5-93.0)
	2004	88.1 (80.3-95.8)	93.7 (89.1-98.4)	84.4 (74.8-94.0)	89.7 (82.6-96.8)	91.4 (87.1-95.6)	93.7 (91.2-96.2)	91.0 (88.7-93.3)
	2005	88.1 (80.1-96.1)	86.8 (81.0-92.7)	94.2 (90.2-98.2)	94.6 (91.6-97.6)	89.4 (85.6-93.2)	95.3 (93.7-97.0)	91.8 (90.0-93.6)
	2006	73.9 (61.2-86.7)	88.2 (81.7-94.7)	93.4 (87.9-98.8)	91.6 (87.0-96.1)	89.4 (84.0-94.8)	93.6 (90.6-96.5)	90.2 (87.9-92.5)
	2007	82.1 (74.1-90.0)	87.8 (82.6-93.0)	92.1 (87.9-96.3)	89.5 (85.7-93.3)	92.2 (89.6-94.8)	91.4 (89.4-93.5)	89.6 (87.8-91.3)
	2008	86.5 (78.5-94.5)	82.1 (74.7-89.5)	90.4 (84.9-95.9)	86.4 (79.4-93.4)	88.8 (84.5-93.0)	94.1 (92.2-96.0)	88.4 (86.0-90.7)
	2009	90.7 (84.0-97.5)	90.5 (84.7-96.3)	89.3 (84.0-94.6)	89.4 (84.4-94.4)	90.7 (86.5-94.9)	91.3 (89.0-93.6)	90.4 (88.5-92.3)

Note: Estimates are based on the following numbers of respondents for NSW: 1997 (2,550), 1998 (2,659), 2002 (1,926), 2003 (2,012), 2004 (1,461), 2005 (1,772), 2006 (1,245), 2007 (2,099), 2008 (1,681), 2009 (1,781). The indicator includes those admitted to hospital in the last 12 months who rated their care as excellent, very good, or good for the most recent overnight stay. The questions used to define the indicator were: In the last 12 months, have you stayed for at least 1 night in hospital? Overall what do you think of the care you received at this hospital: Was it excellent, very good, good, fair, or poor?

Source: New South Wales Population Health Survey 2009 (HOIST). Centre for Epidemiology and Research, NSW Department of Health.

Hospital care rated as excellent, very good or good by socioeconomic disadvantage, adults aged 16 years and over who were admitted to hospital in the last 12 months, NSW, 1997-2009

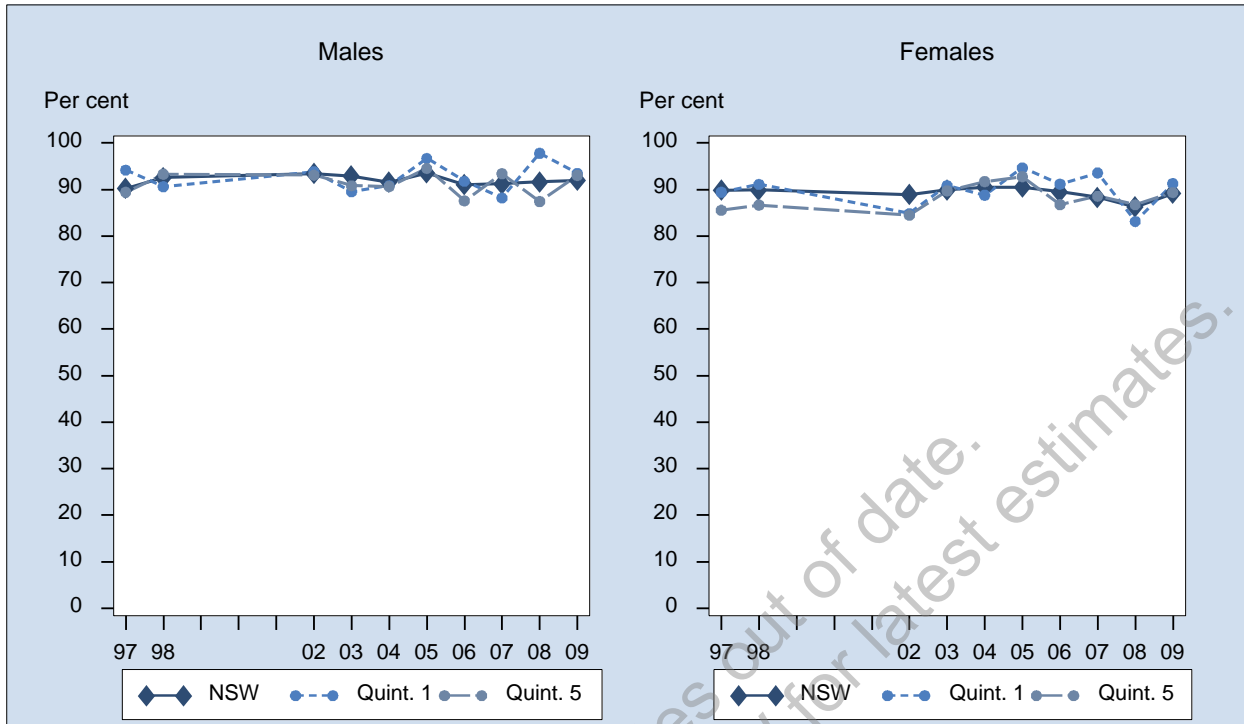

Sex	Year	1st Quintile % (95% CI)	2nd Quintile % (95% CI)	3rd Quintile % (95% CI)	4th Quintile % (95% CI)	5th Quintile % (95% CI)	NSW % (95% CI)
Males	1997	94.2 (88.0-100)	92.7 (87.6-97.7)	87.7 (82.0-93.3)	88.1 (82.9-93.4)	89.4 (84.1-94.8)	90.2 (87.8-92.7)
	1998	90.6 (84.6-96.7)	94.5 (89.7-99.3)	93.2 (88.5-97.9)	91.6 (87.6-95.5)	93.3 (88.4-98.2)	92.6 (90.4-94.7)
	2002	93.9 (87.1-100)	93.5 (87.5-99.6)	94.9 (91.2-98.6)	92.1 (86.0-98.1)	93.1 (84.8-100)	93.4 (90.6-96.2)
	2003	89.6 (76.4-100)	96.4 (92.0-100)	92.0 (86.6-97.4)	94.6 (90.5-98.7)	90.8 (84.7-96.9)	92.9 (90.2-95.7)
	2004	90.9 (82.4-99.3)	91.0 (83.9-98.1)	93.2 (86.2-100)	92.6 (88.5-96.7)	90.7 (82.3-99.0)	91.6 (88.3-94.9)
	2005	96.7 (93.4-100)	87.8 (78.5-97.1)	92.9 (87.9-97.9)	94.1 (88.1-100)	94.6 (90.0-99.1)	93.6 (91.1-96.1)
	2006	91.8 (83.5-100)	91.3 (83.2-99.4)	87.4 (79.1-95.8)	96.4 (93.3-99.5)	87.6 (77.0-98.2)	91.0 (87.5-94.6)
	2007	88.2 (80.5-95.9)	92.6 (87.2-98.0)	90.9 (86.2-95.6)	91.0 (84.6-97.4)	93.4 (89.8-97.0)	91.3 (88.7-93.8)
	2008	97.8 (95.2-100)	93.4 (85.9-100)	91.9 (86.4-97.5)	92.2 (86.3-98.1)	87.5 (78.8-96.1)	91.7 (88.4-94.9)
	2009	93.5 (88.5-98.5)	91.1 (82.8-99.4)	91.8 (84.1-99.5)	91.3 (86.3-96.4)	93.0 (89.0-97.0)	92.0 (89.2-94.8)
Females	1997	89.4 (84.1-94.8)	91.8 (87.5-96.1)	91.8 (87.8-95.7)	91.6 (87.9-95.3)	85.6 (80.4-90.7)	89.9 (87.9-91.9)
	1998	91.1 (85.5-96.7)	93.5 (90.5-96.4)	90.4 (86.4-94.3)	87.2 (83.1-91.3)	86.7 (81.4-92.0)	89.9 (88.0-91.8)
	2002	84.8 (72.4-97.3)	87.9 (80.2-95.6)	91.5 (87.3-95.6)	93.5 (90.0-97.1)	84.5 (77.5-91.5)	88.9 (85.9-91.9)
	2003	90.9 (84.2-97.5)	92.4 (87.6-97.2)	85.5 (79.5-91.6)	91.4 (87.4-95.3)	89.7 (84.6-94.8)	89.9 (87.6-92.3)
	2004	88.8 (79.2-98.5)	93.1 (87.9-98.3)	84.8 (77.0-92.6)	96.1 (93.3-98.8)	91.7 (87.1-96.4)	90.5 (87.4-93.7)
	2005	94.7 (91.1-98.3)	89.4 (83.7-95.0)	90.6 (85.4-95.8)	89.7 (83.1-96.4)	92.8 (88.5-97.0)	90.5 (88.0-93.0)
	2006	91.2 (84.6-97.8)	89.3 (82.7-95.9)	89.7 (83.7-95.8)	89.8 (81.9-97.6)	86.8 (80.1-93.5)	89.5 (86.5-92.5)
	2007	93.6 (90.3-96.9)	85.4 (79.0-91.8)	90.1 (84.7-95.5)	84.5 (79.0-90.1)	88.6 (83.3-93.8)	88.3 (85.9-90.7)
	2008	83.1 (74.2-92.0)	89.4 (83.0-95.8)	86.2 (80.1-92.3)	85.1 (77.2-93.0)	86.7 (79.8-93.7)	86.3 (83.1-89.5)
	2009	91.3 (85.7-96.9)	90.8 (85.8-95.8)	87.7 (80.9-94.5)	87.1 (80.8-93.4)	89.4 (84.0-94.8)	89.2 (86.6-91.8)
Persons	1997	91.3 (87.2-95.4)	92.2 (88.9-95.5)	90.1 (86.8-93.4)	90.0 (86.9-93.2)	87.3 (83.5-91.0)	90.0 (88.5-91.6)
	1998	90.9 (86.8-95.1)	93.9 (91.2-96.6)	91.6 (88.6-94.6)	89.0 (86.0-91.9)	89.7 (86.0-93.3)	91.0 (89.6-92.5)
	2002	88.3 (80.1-96.6)	90.4 (85.2-95.5)	93.0 (90.1-95.8)	93.0 (89.8-96.2)	87.7 (82.3-93.1)	90.7 (88.6-92.9)
	2003	90.3 (83.7-97.0)	94.2 (90.9-97.5)	88.3 (84.1-92.5)	92.8 (89.9-95.7)	90.3 (86.3-94.2)	91.3 (89.5-93.0)
	2004	89.7 (83.2-96.3)	92.2 (88.0-96.5)	88.4 (83.0-93.8)	94.4 (92.0-96.8)	91.2 (86.7-95.8)	91.0 (88.7-93.3)
	2005	95.6 (93.1-98.1)	88.8 (83.9-93.7)	91.4 (87.6-95.2)	91.7 (87.2-96.3)	93.6 (90.5-96.7)	91.8 (90.0-93.6)
	2006	91.4 (86.3-96.6)	90.2 (85.1-95.3)	88.8 (83.8-93.7)	92.8 (88.2-97.4)	87.1 (81.1-93.2)	90.2 (87.9-92.5)
	2007	91.2 (87.2-95.1)	88.6 (84.3-92.9)	90.4 (86.7-94.2)	86.8 (82.6-91.1)	90.6 (87.1-94.0)	89.6 (87.8-91.3)
	2008	88.4 (82.4-94.4)	91.0 (86.1-95.9)	88.3 (83.9-92.7)	88.0 (82.6-93.3)	87.0 (81.6-92.4)	88.4 (86.0-90.7)
	2009	92.3 (88.5-96.1)	90.9 (86.4-95.4)	89.6 (84.5-94.7)	89.2 (85.1-93.3)	90.7 (87.0-94.5)	90.4 (88.5-92.3)

Note: Estimates are based on the following numbers of respondents for NSW: 1997 (2,550), 1998 (2,659), 2002 (1,926), 2003 (2,012), 2004 (1,461), 2005 (1,772), 2006 (1,245), 2007 (2,099), 2008 (1,681), 2009 (1,781). The indicator includes those admitted to hospital in the last 12 months who rated their care as excellent, very good, or good for the most recent overnight stay. The questions used to define the indicator were: In the last 12 months, have you stayed for at least 1 night in hospital? Overall what do you think of the care you received at this hospital: Was it excellent, very good, good, fair, or poor?

Source: New South Wales Population Health Survey 2009 (HOIST). Centre for Epidemiology and Research, NSW Department of Health.

Hospital care rated as excellent, very good or good by area health service, adults aged 16 years and over who were admitted to hospital in the last 12 months, NSW, 2009

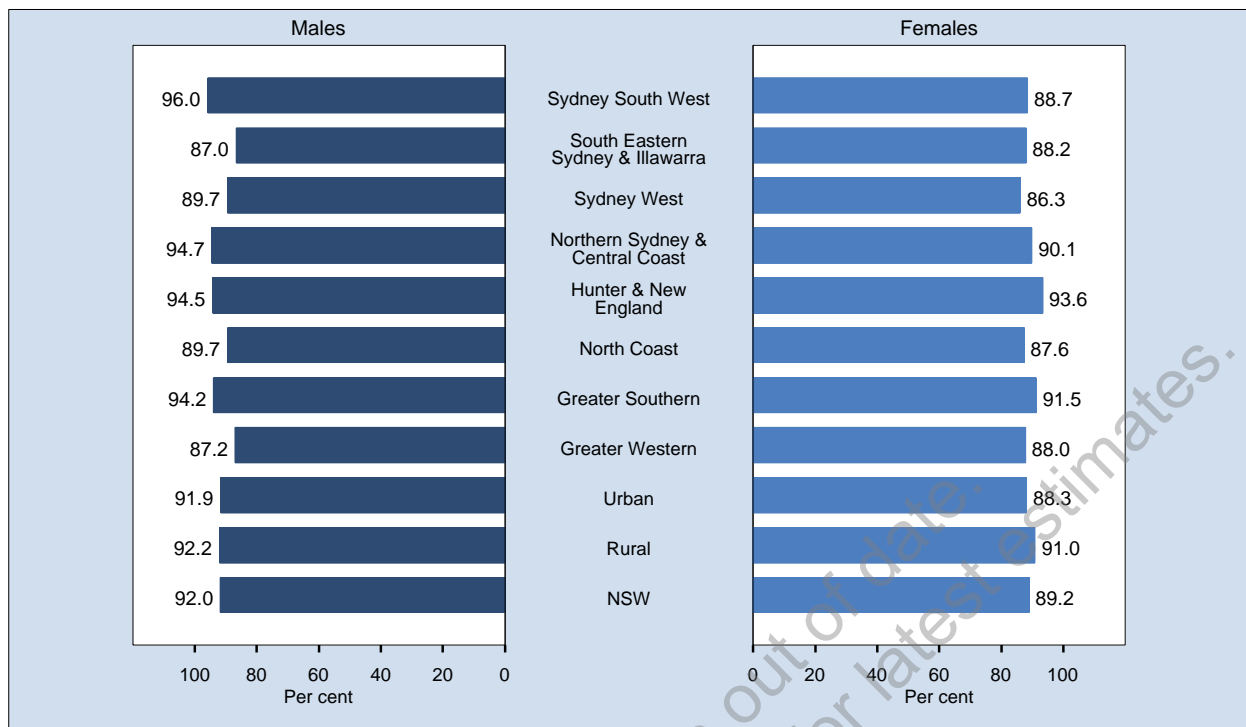

Area	Prevalence % (95% CI)		
	Males	Females	Persons
Sydney South West	96.0 (92.7-99.3)	88.7 (82.3-95.0)	91.8 (87.8-95.8)
South Eastern Sydney & Illawarra	87.0 (76.5-97.5)	88.2 (80.9-95.5)	87.7 (81.5-93.8)
Sydney West	89.7 (80.3-99.1)	86.3 (78.7-94.0)	87.8 (81.9-93.8)
Northern Sydney & Central Coast	94.7 (90.5-99.0)	90.1 (83.6-96.5)	92.0 (87.9-96.2)
Hunter & New England	94.5 (90.4-98.6)	93.6 (89.1-98.1)	94.0 (90.9-97.1)
North Coast	89.7 (82.5-96.9)	87.6 (80.4-94.9)	88.6 (83.4-93.8)
Greater Southern	94.2 (89.1-99.3)	91.5 (84.2-98.9)	92.7 (87.9-97.4)
Greater Western	87.2 (77.6-96.8)	88.0 (80.6-95.4)	87.6 (81.6-93.7)
Urban	91.9 (88.0-95.7)	88.3 (84.9-91.8)	89.9 (87.3-92.5)
Rural	92.2 (89.2-95.2)	91.0 (87.9-94.2)	91.6 (89.4-93.8)
NSW	92.0 (89.2-94.8)	89.2 (86.6-91.8)	90.4 (88.5-92.3)

Note: Estimates are based on 1,781 respondents in NSW. For this indicator 11 (0.61%) were not stated (Don't know or Refused) in NSW. The indicator includes those admitted to hospital in the last 12 months who rated their care as excellent, very good, or good for the most recent overnight stay. The questions used to define the indicator were: In the last 12 months, have you stayed for at least 1 night in hospital? Overall what do you think of the care you received at this hospital: Was it excellent, very good, good, fair, or poor?

Source: New South Wales Population Health Survey 2009 (HOIST). Centre for Epidemiology and Research, NSW Department of Health.

Hospital care rated as excellent, very good or good by year, adults aged 16 years and over who were admitted to hospital in the last 12 months, NSW, 1997-2009

Sex	Year	Sydney South West % (95% CI)	South Eastern Sydney & Illawarra % (95% CI)	Sydney West % (95% CI)	Northern Sydney & Central Coast % (95% CI)	Hunter & New England % (95% CI)	North Coast % (95% CI)	Greater Southern % (95% CI)	Greater Western % (95% CI)	Urban % (95% CI)	Rural % (95% CI)	NSW % (95% CI)
Males	1997	88.6 (82.1-95.2)	90.6 (83.7-97.5)	89.4 (82.5-96.3)	90.6 (83.3-97.9)	93.6 (89.7-97.5)	87.5 (79.5-95.4)	88.3 (81.3-95.2)	93.6 (89.0-98.2)	89.8 (86.3-93.2)	91.1 (88.2-94.0)	90.2 (87.8-92.7)
	1998	89.6 (82.8-96.4)	95.3 (91.3-99.3)	90.1 (84.4-95.8)	93.5 (89.1-97.8)	94.9 (89.3-100)	93.9 (88.5-99.3)	93.0 (88.9-97.2)	91.8 (85.3-98.3)	91.9 (89.0-94.8)	93.8 (90.9-96.7)	92.6 (90.4-94.7)
	2002	93.7 (87.7-99.7)	98.5 (95.5-100)	98.3 (96.3-100)	92.7 (86.3-99.1)	89.4 (77.5-100)	89.2 (80.6-97.8)	86.3 (71.0-100)	93.2 (86.2-100)	95.6 (93.1-98.2)	89.3 (82.9-95.6)	93.4 (90.6-96.2)
	2003	90.6 (82.7-98.5)	93.5 (87.7-99.3)	90.2 (80.1-100)	97.8 (94.9-100)	95.2 (90.5-100)	85.7 (73.7-97.7)	96.3 (92.7-99.9)	94.8 (90.9-98.7)	92.9 (89.3-96.5)	93.0 (89.2-96.8)	92.9 (90.2-95.7)
	2004	95.1 (89.8-100)	84.2 (69.2-99.2)	90.5 (82.8-98.2)	95.2 (90.2-100)	92.4 (84.2-100)	96.5 (92.9-100)	91.8 (85.6-97.9)	86.3 (78.5-94.1)	91.2 (86.5-95.9)	92.2 (88.3-96.1)	91.6 (88.3-94.9)
	2005	90.8 (82.7-98.8)	93.9 (87.1-100)	92.9 (86.3-99.5)	97.5 (94.8-100)	92.3 (85.1-99.4)	94.9 (90.9-98.9)	92.0 (84.0-100)	94.6 (88.0-100)	93.8 (90.6-97.1)	93.1 (89.2-97.0)	93.6 (91.1-96.1)
	2006	80.9 (68.3-93.6)	90.3 (82.4-98.2)	95.3 (88.7-100)	93.9 (85.9-100)	95.0 (89.1-100)	92.5 (85.4-99.7)	95.0 (89.4-100)	94.6 (88.5-100)	89.3 (84.1-94.4)	94.4 (91.1-97.6)	91.0 (87.5-94.6)
	2007	94.8 (90.5-99.0)	93.0 (85.7-100)	85.8 (76.8-94.9)	93.8 (89.4-98.3)	92.8 (88.0-97.7)	85.6 (76.1-95.2)	88.7 (80.8-96.7)	91.3 (85.1-97.5)	91.9 (88.5-95.2)	90.1 (86.7-93.6)	91.3 (88.7-93.8)
	2008	83.4 (70.5-96.4)	98.4 (96.6-100)	99.1 (97.2-100)	96.4 (92.7-100)	85.4 (76.0-94.8)	81.4 (64.9-97.9)	91.3 (78.4-100)	91.7 (85.0-98.4)	94.7 (91.3-98.1)	86.4 (80.0-92.8)	91.7 (88.4-94.9)
	2009	96.0 (92.7-99.3)	87.0 (76.5-97.5)	89.7 (80.3-99.1)	94.7 (90.5-99.0)	94.5 (90.4-98.6)	89.7 (82.5-96.9)	94.2 (89.1-99.3)	87.2 (77.6-96.8)	91.9 (88.0-95.7)	92.2 (89.2-95.2)	92.0 (89.2-94.8)
Females	1997	86.2 (80.3-92.1)	86.4 (79.7-93.0)	90.2 (85.4-94.9)	93.7 (88.6-98.8)	90.1 (85.9-94.3)	91.6 (86.8-96.5)	94.9 (91.9-97.9)	90.9 (87.0-94.7)	88.9 (86.1-91.8)	91.7 (89.5-93.8)	89.9 (87.9-91.9)
	1998	89.1 (84.0-94.3)	91.2 (86.7-95.6)	88.7 (83.3-94.0)	90.6 (84.9-96.2)	87.8 (82.8-92.7)	92.3 (87.9-96.6)	91.1 (87.1-95.0)	90.6 (85.1-96.1)	89.9 (87.3-92.5)	89.9 (87.4-92.4)	89.9 (88.0-91.8)
	2002	85.6 (78.0-93.2)	83.8 (74.3-93.3)	91.9 (86.4-97.4)	87.4 (77.4-97.4)	93.5 (87.4-99.5)	93.7 (88.5-98.9)	94.1 (90.0-98.1)	88.8 (83.3-94.3)	87.0 (82.8-91.2)	93.0 (90.1-96.0)	88.9 (85.9-91.9)
	2003	91.3 (85.2-97.4)	90.9 (85.5-96.2)	83.6 (75.1-92.1)	90.8 (85.1-96.6)	89.5 (84.2-94.7)	94.8 (91.4-98.2)	93.6 (88.4-98.8)	86.7 (81.2-92.1)	89.3 (86.1-92.6)	91.1 (88.5-93.8)	89.9 (87.6-92.3)
	2004	89.7 (81.6-97.8)	96.8 (94.0-99.7)	89.6 (83.1-96.1)	86.4 (73.7-99.2)	89.4 (81.5-97.2)	89.1 (82.4-95.7)	92.7 (86.8-98.5)	91.5 (87.1-95.8)	90.6 (86.3-94.9)	90.5 (87.0-94.0)	90.5 (87.4-93.7)
	2005	91.2 (85.4-97.0)	92.5 (86.9-98.1)	86.5 (78.6-94.5)	91.1 (85.0-97.1)	85.7 (78.2-93.2)	94.0 (89.7-98.3)	93.7 (88.5-98.9)	95.6 (92.1-99.2)	90.4 (87.3-93.6)	90.7 (87.0-94.3)	90.5 (88.0-93.0)
	2006	92.6 (86.8-98.5)	94.1 (88.0-100)	86.5 (78.3-94.7)	84.0 (72.7-95.2)	88.7 (81.9-95.6)	92.5 (85.8-99.3)	89.7 (81.1-98.3)	84.3 (73.6-94.9)	89.8 (85.9-93.7)	88.9 (84.9-93.0)	89.5 (86.5-92.5)
	2007	85.2 (78.5-91.8)	81.8 (73.0-90.5)	89.2 (83.5-94.8)	94.9 (92.2-97.7)	91.8 (86.9-96.8)	91.3 (86.0-96.5)	89.9 (84.5-95.4)	80.6 (73.0-88.2)	87.7 (84.4-90.9)	89.7 (86.8-92.5)	88.3 (85.9-90.7)
	2008	81.9 (72.2-91.7)	77.5 (67.6-87.4)	88.7 (81.7-95.7)	90.8 (84.1-97.5)	88.5 (81.9-95.2)	95.6 (92.6-98.6)	89.8 (81.8-97.8)	85.5 (78.5-92.6)	84.5 (80.1-88.9)	90.0 (86.5-93.5)	86.3 (83.1-89.5)
	2009	88.7 (82.3-95.0)	88.2 (80.9-95.5)	86.3 (78.7-94.0)	90.1 (83.6-96.5)	93.6 (89.1-98.1)	87.6 (80.4-94.9)	91.5 (84.2-98.9)	88.0 (80.6-95.4)	88.3 (84.9-91.8)	91.0 (87.9-94.2)	89.2 (86.6-91.8)
Persons	1997	87.3 (82.9-91.7)	88.2 (83.4-93.0)	89.8 (85.9-93.8)	92.4 (88.1-96.7)	91.6 (88.7-94.5)	89.7 (85.1-94.2)	92.1 (88.7-95.5)	92.1 (89.1-95.1)	89.3 (87.1-91.5)	91.4 (89.6-93.2)	90.0 (88.5-91.6)
	1998	89.4 (85.2-93.5)	92.8 (89.7-95.9)	89.2 (85.3-93.2)	91.7 (87.8-95.6)	90.9 (87.2-94.6)	93.0 (89.6-96.3)	91.9 (89.0-94.8)	91.1 (86.9-95.3)	90.7 (88.8-92.7)	91.6 (89.7-93.5)	91.0 (89.6-92.5)
	2002	89.0 (83.8-94.1)	88.8 (82.3-95.4)	94.5 (91.0-97.9)	89.7 (83.2-96.1)	91.7 (85.5-98.0)	91.9 (87.3-96.6)	90.9 (83.9-97.9)	90.8 (86.4-95.1)	90.4 (87.6-93.2)	91.4 (88.2-94.6)	90.7 (88.6-92.9)
	2003	91.0 (86.1-95.8)	92.0 (88.1-96.0)	86.6 (80.0-93.1)	93.8 (90.3-97.4)	92.1 (88.4-95.7)	90.3 (83.9-96.7)	94.6 (91.1-98.1)	90.2 (86.7-93.8)	90.9 (88.5-93.3)	92.0 (89.7-94.2)	91.3 (89.5-93.0)
	2004	91.6 (86.0-97.3)	91.5 (84.7-98.4)	90.0 (85.0-95.0)	90.3 (82.6-98.0)	91.0 (85.3-96.7)	92.6 (88.7-96.6)	92.2 (88.0-96.5)	89.2 (85.0-93.5)	90.8 (87.7-94.0)	91.3 (88.7-93.9)	91.0 (88.7-93.3)
	2005	91.0 (86.3-95.7)	93.1 (88.8-97.5)	89.2 (83.7-94.6)	93.5 (89.6-97.5)	88.7 (83.4-94.0)	94.3 (91.3-97.4)	93.1 (88.6-97.5)	95.2 (91.7-98.7)	91.8 (89.5-94.1)	91.7 (89.0-94.4)	91.8 (90.0-93.6)
	2006	87.4 (80.7-94.1)	92.5 (87.6-97.3)	90.2 (84.6-95.8)	88.1 (80.6-95.6)	91.8 (87.2-96.3)	92.5 (87.6-97.4)	92.1 (86.7-97.5)	89.2 (82.7-95.6)	89.6 (86.4-92.7)	91.5 (88.9-94.2)	90.2 (87.9-92.5)
	2007	88.9 (84.4-93.4)	86.7 (80.7-92.7)	87.8 (82.9-92.8)	94.5 (92.0-96.9)	92.3 (88.7-95.8)	89.2 (84.3-94.0)	89.4 (84.8-94.0)	85.9 (80.8-90.9)	89.4 (87.0-91.8)	89.9 (87.7-92.1)	89.6 (87.8-91.3)
	2008	82.4 (74.6-90.2)	85.5 (78.9-92.2)	92.9 (88.5-97.2)	92.8 (88.3-97.4)	87.2 (81.6-92.8)	89.6 (81.8-97.4)	90.3 (83.4-97.3)	87.9 (82.8-93.1)	88.3 (85.2-91.4)	88.5 (85.2-91.9)	88.4 (86.0-90.7)
	2009	91.8 (87.8-95.8)	87.7 (81.5-93.8)	87.8 (81.9-93.8)	92.0 (87.9-96.2)	94.0 (90.9-97.1)	88.6 (83.4-93.8)	92.7 (87.9-97.4)	87.6 (81.6-93.7)	89.9 (87.3-92.5)	91.6 (89.4-93.8)	90.4 (88.5-92.3)

Note: Estimates are based on the following numbers of respondents for NSW: 1997 (2,550), 1998 (2,659), 2002 (1,926), 2003 (2,012), 2004 (1,461), 2005 (1,772), 2006 (1,245), 2007 (2,099), 2008 (1,681), 2009 (1,781). The indicator includes those admitted to hospital in the last 12 months who rated their care as excellent, very good, or good for the most recent overnight stay. The questions used to define the indicator were: In the last 12 months, have you stayed for at least 1 night in hospital? Overall what do you think of the care you received at this hospital: Was it excellent, very good, good, fair, or poor?

Source: New South Wales Population Health Survey 2009 (HOIST). Centre for Epidemiology and Research, NSW Department of Health.

Public dental service care rated as excellent, very good, or good by age, adults aged 16 years or over who attended a public dental service in the last 12 months, NSW, 2002-2009

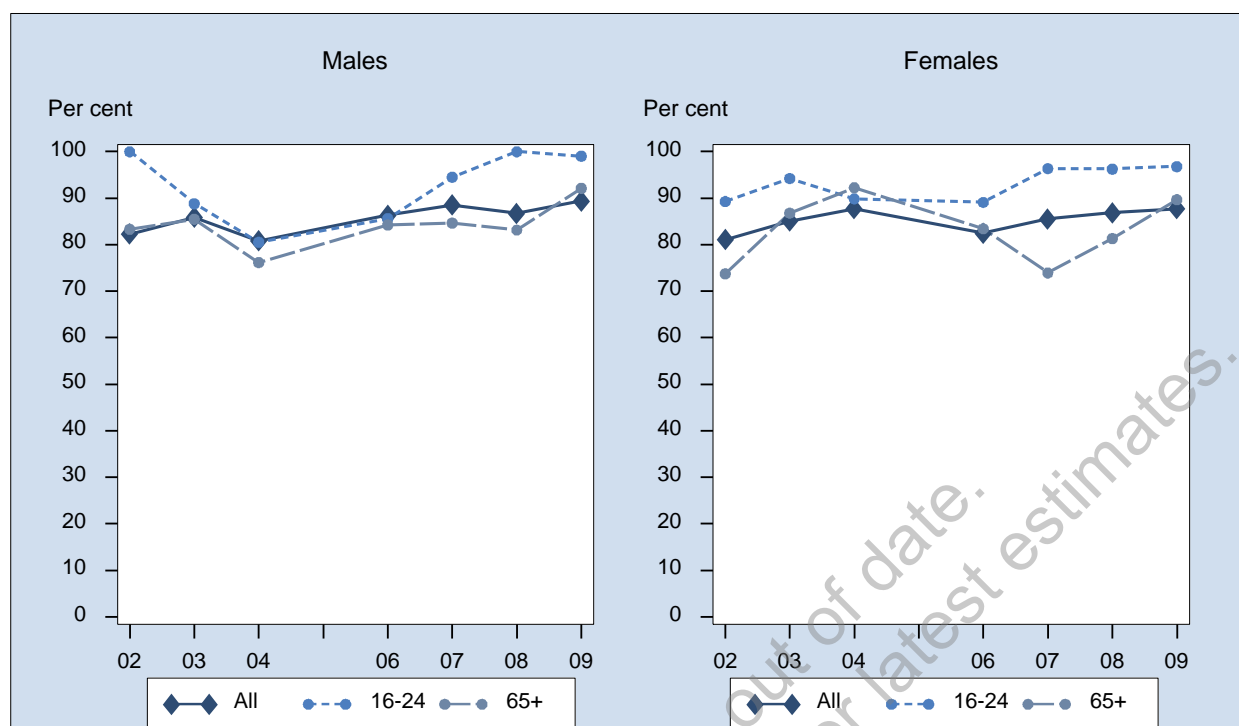

Sex	Year	16-24 % (95% CI)	25-34 % (95% CI)	35-44 % (95% CI)	45-54 % (95% CI)	55-64 % (95% CI)	65+ % (95% CI)	All % (95% CI)
Males	2002	100 (100-100)	72.2 (45.5-98.9)	83.4 (68.2-98.6)	54.0 (26.6-81.5)	62.0 (36.6-87.5)	83.3 (74.6-92.1)	82.2 (75.0-89.5)
	2003	88.8 (76.1-100)	90.7 (78.8-100)	81.3 (64.9-97.8)	81.1 (61.2-100)	83.9 (68.4-99.4)	85.5 (77.9-93.1)	85.8 (80.5-91.2)
	2004	80.5 (59.9-100)	83.3 (54.4-100)	96.5 (89.7-100)	75.3 (56.3-94.2)	83.3 (69.4-97.3)	76.2 (62.8-89.5)	80.8 (72.0-89.6)
	2006	85.6 (69.5-100)	81.7 (50.2-100)	100 (100-100)	91.8 (76.3-100)	85.6 (72.2-99.0)	84.2 (72.5-95.9)	86.4 (77.5-95.2)
	2007	94.5 (88.0-100)	81.6 (58.2-100)	100 (100-100)	90.2 (81.4-99.0)	78.2 (63.0-93.3)	84.7 (75.8-93.5)	88.5 (83.2-93.9)
	2008	100 (100-100)	75.1 (50.8-99.3)	90.9 (80.2-100)	87.1 (69.4-100)	89.4 (80.0-98.7)	83.1 (73.6-92.7)	86.8 (79.0-94.5)
	2009	99.0 (97.6-100)	100 (100-100)	78.2 (54.0-100)	77.2 (54.2-100)	83.8 (72.0-95.7)	92.1 (85.0-99.3)	89.4 (83.3-95.5)
Females	2002	89.3 (80.8-97.8)	82.5 (65.8-99.2)	73.3 (57.3-89.3)	85.3 (73.1-97.5)	62.1 (43.9-80.2)	73.7 (60.6-86.9)	81.1 (75.5-86.6)
	2003	94.2 (87.6-100)	85.4 (73.9-96.9)	83.5 (72.2-94.9)	74.0 (57.0-91.1)	88.1 (80.1-96.1)	86.8 (78.7-94.9)	85.1 (80.1-90.0)
	2004	89.9 (80.2-99.5)	89.6 (75.7-100)	84.8 (68.7-100)	86.5 (76.5-96.4)	79.4 (64.1-94.7)	92.3 (86.9-97.6)	87.7 (82.7-92.8)
	2006	89.1 (76.3-100)	84.9 (70.6-99.3)	69.9 (50.0-89.9)	90.8 (79.9-100)	74.6 (55.3-94.0)	83.4 (72.2-94.6)	82.4 (76.0-88.9)
	2007	96.4 (90.8-100)	89.8 (79.4-100)	85.0 (74.8-95.3)	81.3 (71.0-91.5)	75.2 (61.9-88.5)	73.9 (64.3-83.6)	85.6 (81.6-89.5)
	2008	96.3 (91.6-100)	83.8 (65.9-100)	89.1 (79.6-98.6)	77.2 (63.7-90.6)	85.5 (74.8-96.2)	81.3 (72.8-89.9)	86.9 (82.5-91.3)
	2009	96.8 (91.9-100)	86.1 (70.9-100)	79.7 (66.5-93.0)	84.2 (72.2-96.2)	84.4 (74.8-93.9)	89.7 (84.0-95.3)	87.7 (83.1-92.4)
Persons	2002	93.5 (88.2-98.7)	78.3 (63.4-93.1)	78.1 (66.8-89.3)	74.0 (59.1-88.8)	62.0 (46.6-77.5)	78.0 (69.6-86.5)	81.6 (77.1-86.0)
	2003	91.5 (84.2-98.8)	87.3 (78.7-95.9)	82.8 (73.4-92.1)	76.3 (63.1-89.5)	86.0 (77.2-94.8)	86.1 (80.5-91.6)	85.4 (81.8-89.0)
	2004	84.7 (72.1-97.3)	87.6 (74.2-100)	88.2 (76.2-100)	81.2 (70.4-91.9)	81.5 (71.2-91.9)	83.7 (75.7-91.7)	84.4 (79.4-89.5)
	2006	87.0 (76.0-98.0)	83.5 (67.4-99.6)	76.8 (60.5-93.0)	91.2 (82.2-100)	79.7 (67.0-92.4)	83.8 (75.7-91.9)	84.2 (78.9-89.5)
	2007	95.4 (91.2-99.7)	85.6 (72.7-98.6)	91.1 (84.9-97.3)	85.1 (78.0-92.2)	76.8 (66.6-87.1)	79.5 (72.9-86.1)	87.0 (83.7-90.3)
	2008	98.0 (95.4-100)	78.4 (61.8-95.0)	89.6 (82.3-97.0)	81.4 (70.5-92.3)	87.3 (80.0-94.6)	82.2 (75.8-88.6)	86.8 (82.5-91.1)
	2009	97.9 (95.2-100)	90.6 (79.9-100)	79.1 (66.6-91.6)	80.5 (66.7-94.3)	84.1 (76.5-91.7)	90.7 (86.3-95.2)	88.5 (84.7-92.2)

Note: Estimates are based on the following numbers of respondents for NSW: 2002 (636), 2003 (656), 2004 (542), 2006 (331), 2007 (684), 2008 (574), 2009 (577). The indicator includes those who attended a public dental service or dental hospital in the last 12 months who rated their care as excellent, very good, or good for the most recent attendance. The questions used to define the indicator were: In the last 12 months, have you attended a public (government-run) dental service or dental hospital? Overall what do you think of the care you received: Was it excellent, very good, good, fair, or poor?

Source: New South Wales Population Health Survey 2009 (HOIST). Centre for Epidemiology and Research, NSW Department of Health.

Public dental service care rated as excellent, very good, or good by socioeconomic disadvantage, adults aged 16 years or over who attended a public dental service in the last 12 months, NSW, 2002-2009

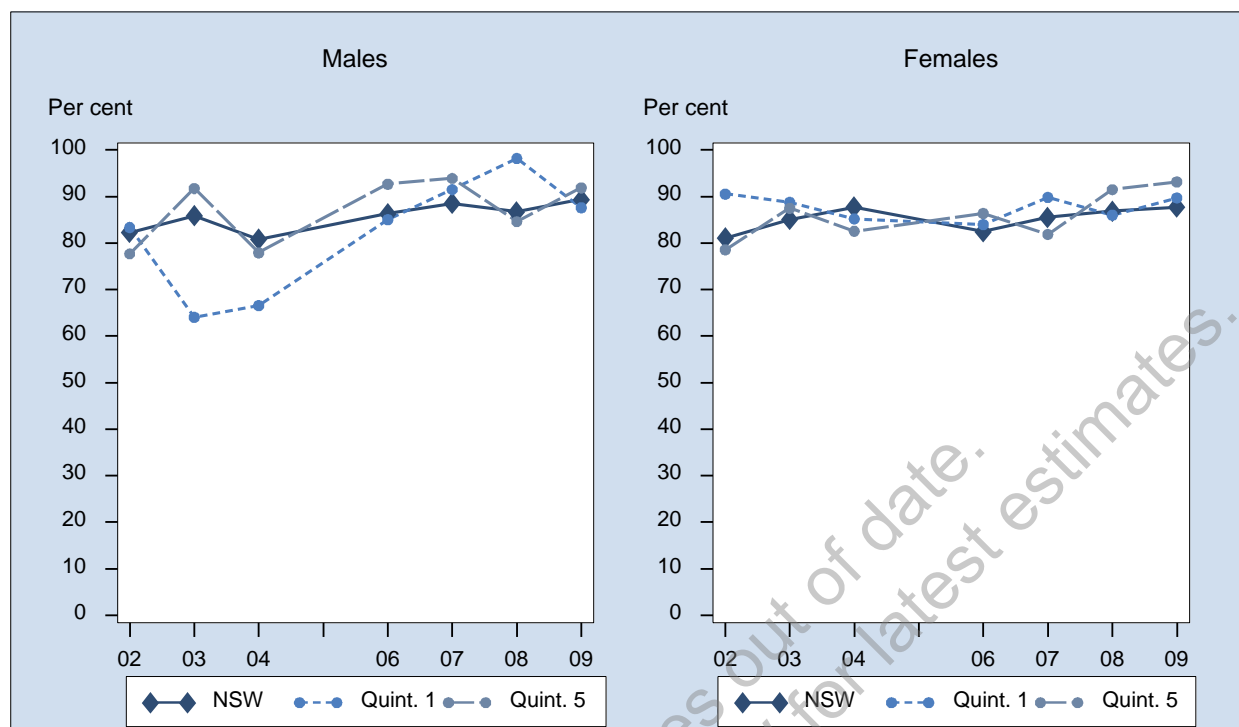

Sex	Year	1st Quintile % (95% CI)	2nd Quintile % (95% CI)	3rd Quintile % (95% CI)	4th Quintile % (95% CI)	5th Quintile % (95% CI)	NSW % (95% CI)
Males	2002	83.4 (52.1-100)	85.4 (70.9-99.8)	82.3 (68.9-95.6)	83.9 (72.5-95.2)	77.7 (59.7-95.7)	82.2 (75.0-89.5)
	2003	64.1 (26.6-100)	92.0 (80.1-100)	87.6 (77.7-97.5)	79.0 (68.4-89.6)	91.8 (84.2-99.3)	85.8 (80.5-91.2)
	2004	66.6 (32.6-100)	91.3 (75.5-100)	86.5 (74.1-99.0)	80.4 (69.4-91.3)	77.9 (62.4-93.5)	80.8 (72.0-89.6)
	2006	85.0 (62.5-100)	63.1 (28.0-98.2)	85.3 (69.0-100)	96.1 (91.3-100)	92.7 (80.1-100)	86.4 (77.5-95.2)
	2007	91.5 (80.4-100)	82.2 (64.0-100)	89.1 (80.6-97.6)	82.6 (72.1-93.1)	93.9 (87.7-100)	88.5 (83.2-93.9)
	2008	98.2 (94.6-100)	77.3 (53.7-100)	94.2 (89.3-99.2)	84.0 (69.8-98.2)	84.6 (71.0-98.2)	86.8 (79.0-94.5)
2009	87.6 (65.5-100)	96.4 (91.3-100)	94.7 (88.2-100)	82.8 (67.7-97.8)	91.9 (84.0-99.7)	89.4 (83.3-95.5)	
Females	2002	90.6 (78.8-100)	75.5 (58.2-92.7)	80.2 (68.0-92.4)	83.3 (74.2-92.4)	78.6 (67.4-89.8)	81.1 (75.5-86.6)
	2003	88.8 (72.9-100)	92.1 (83.5-100)	85.8 (76.6-95.1)	78.3 (67.6-89.0)	87.5 (79.0-96.0)	85.1 (80.1-90.0)
	2004	85.2 (59.5-100)	89.5 (79.0-98.0)	93.2 (86.2-100)	88.7 (81.1-96.3)	82.6 (71.7-93.4)	87.7 (82.7-92.8)
	2006	84.0 (60.5-100)	94.0 (85.7-100)	69.7 (51.0-88.4)	75.5 (59.0-92.1)	86.4 (76.9-95.8)	82.4 (76.0-88.9)
	2007	89.8 (78.9-100)	93.1 (87.1-99.1)	87.6 (79.0-96.3)	84.4 (76.2-92.7)	81.9 (74.2-89.6)	85.6 (81.6-89.5)
	2008	86.0 (73.5-98.5)	92.8 (85.9-99.7)	71.7 (57.4-86.0)	89.7 (81.7-97.8)	91.5 (86.0-97.0)	86.9 (82.5-91.3)
2009	89.7 (76.4-100)	86.1 (74.2-98.0)	89.3 (80.8-97.7)	82.1 (69.4-94.8)	93.2 (87.8-98.6)	87.7 (83.1-92.4)	
Persons	2002	88.4 (75.6-100)	79.7 (67.8-91.7)	80.9 (71.6-90.2)	83.6 (76.3-90.9)	78.2 (68.2-88.2)	81.6 (77.1-86.0)
	2003	80.8 (63.2-98.4)	92.0 (84.6-99.4)	86.6 (79.8-93.4)	78.6 (70.9-86.3)	89.4 (83.6-95.2)	85.4 (81.8-89.0)
	2004	74.3 (50.5-98.0)	89.9 (80.9-98.9)	90.5 (84.0-97.1)	84.3 (77.5-91.1)	80.5 (71.4-89.7)	84.4 (79.4-89.5)
	2006	84.5 (68.2-100)	80.7 (61.7-99.7)	78.0 (65.5-90.5)	85.9 (76.3-95.4)	88.7 (81.1-96.2)	84.2 (78.9-89.5)
	2007	91.0 (82.6-99.4)	87.0 (76.2-97.9)	88.3 (82.2-94.4)	83.7 (77.2-90.2)	86.7 (81.4-92.0)	87.0 (83.7-90.3)
	2008	91.5 (84.2-98.9)	84.3 (70.2-98.3)	82.8 (74.4-91.2)	87.0 (78.9-95.0)	89.0 (82.9-95.1)	86.8 (82.5-91.1)
2009	88.5 (74.5-100)	90.0 (82.2-97.8)	91.6 (85.9-97.3)	82.4 (72.7-92.1)	92.6 (88.1-97.2)	88.5 (84.7-92.2)	

Note: Estimates are based on the following numbers of respondents for NSW: 2002 (636), 2003 (656), 2004 (542), 2006 (331), 2007 (684), 2008 (574), 2009 (577). The indicator includes those who attended a public dental service or dental hospital in the last 12 months who rated their care as excellent, very good, or good for the most recent attendance. The questions used to define the indicator were: In the last 12 months, have you attended a public (government-run) dental service or dental hospital? Overall what do you think of the care you received: Was it excellent, very good, good, fair, or poor?

Source: New South Wales Population Health Survey 2009 (HOIST). Centre for Epidemiology and Research, NSW Department of Health.

**Public dental service care rated as excellent, very good, or good by area health service,
adults aged 16 years or over who attended a public dental service in the last 12 months, NSW, 2009**

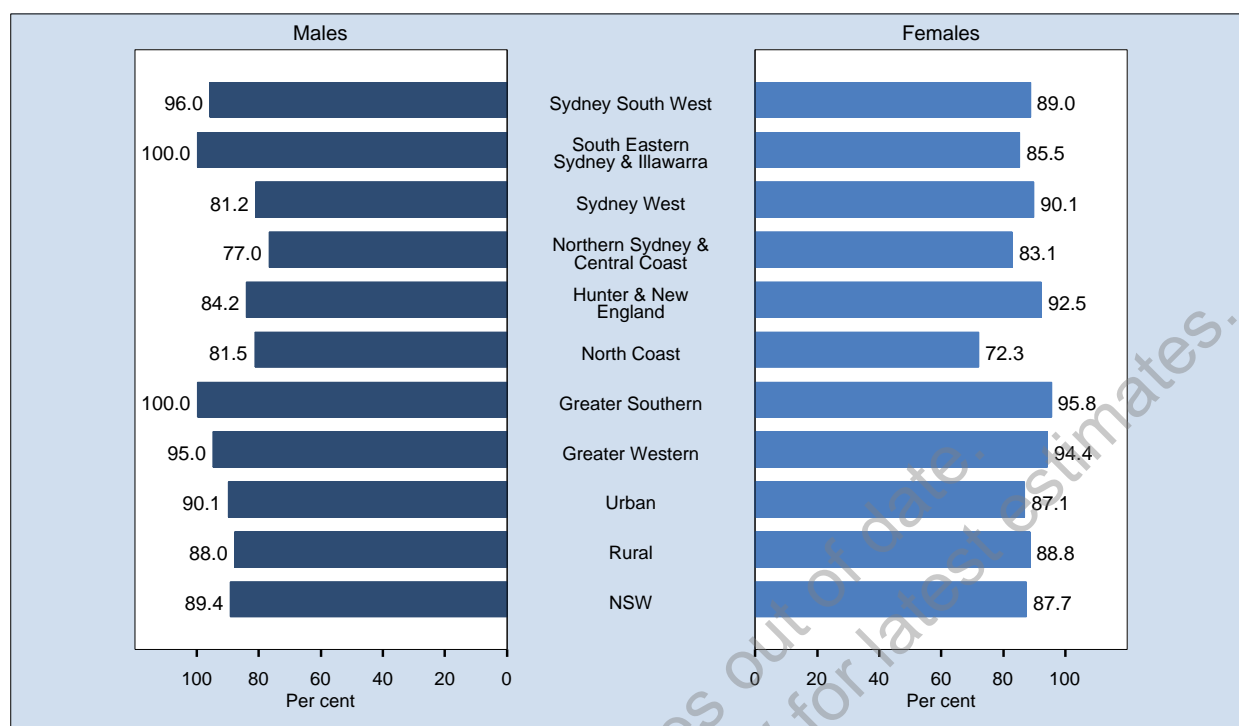

Area	Prevalence % (95% CI)		
	Males	Females	Persons
Sydney South West	96.0 (90.9-100)	89.0 (76.5-100)	92.6 (85.9-99.4)
South Eastern Sydney & Illawarra	100 (100-100)	85.5 (71.2-99.8)	92.9 (85.5-100)
Sydney West	81.2 (58.2-100)	90.1 (81.5-98.6)	86.9 (76.9-97.0)
Northern Sydney & Central Coast	77.0 (47.9-100)	83.1 (66.3-99.8)	80.7 (65.3-96.1)
Hunter & New England	84.2 (68.6-99.8)	92.5 (86.7-98.3)	88.7 (80.8-96.6)
North Coast	81.5 (67.0-96.1)	72.3 (53.5-91.1)	76.5 (64.1-88.9)
Greater Southern	100 (100-100)	95.8 (90.9-100)	97.4 (94.6-100)
Greater Western	95.0 (89.8-100)	94.4 (88.9-99.9)	94.7 (90.7-98.6)
Urban	90.1 (81.6-98.7)	87.1 (80.7-93.6)	88.5 (83.2-93.7)
Rural	88.0 (80.5-95.5)	88.8 (83.1-94.4)	88.5 (83.9-93.0)
NSW	89.4 (83.3-95.5)	87.7 (83.1-92.4)	88.5 (84.7-92.2)

Note: Estimates are based on 577 respondents in NSW. For this indicator 6 (1.03%) were not stated (Don't know or Refused) in NSW. The indicator includes those who attended a public dental service or dental hospital in the last 12 months who rated their care as excellent, very good, or good for the most recent attendance. The questions used to define the indicator were: In the last 12 months, have you attended a public (government-run) dental service or dental hospital? Overall what do you think of the care you received: Was it excellent, very good, good, fair, or poor?

Source: New South Wales Population Health Survey 2009 (HOIST). Centre for Epidemiology and Research, NSW Department of Health.

**Public dental service care rated as excellent, very good, or good by year,
adults aged 16 years or over who attended a public dental service in the last 12
months, NSW, 2002-2009**

Sex	Year	Sydney South West % (95% CI)	South Eastern Sydney & Illawarra % (95% CI)	Sydney West % (95% CI)	Northern Sydney & Central Coast % (95% CI)	Hunter & New England % (95% CI)	North Coast % (95% CI)	Greater Southern % (95% CI)	Greater Western % (95% CI)	Urban % (95% CI)	Rural % (95% CI)	NSW % (95% CI)	
Males	2002	86.9 (73.2-100)	100 (100-100)	66.2 (42.5-89.8)	91.8 (79.1-100)	73.8 (48.5-99.1)	75.5 (58.7-92.2)	78.1 (62.9-93.4)	85.9 (73.5-98.4)	85.2 (75.8-94.6)	77.1 (66.0-88.2)	82.2 (75.0-89.5)	
	2003	87.5 (75.9-99.2)	91.5 (78.2-100)	91.6 (82.7-100)	76.6 (45.2-100)	90.3 (78.7-100)	74.3 (58.0-90.6)	79.8 (62.4-97.3)	81.9 (68.3-95.4)	88.3 (81.1-95.5)	82.5 (74.4-90.6)	85.8 (80.5-91.2)	
	2004	87.7 (75.0-100)	84.6 (64.4-100)	75.2 (55.0-95.4)	67.5 (33.2-100)	79.5 (56.8-100)	82.9 (69.0-96.8)	95.4 (88.8-100)	83.4 (69.1-97.7)	79.4 (67.3-91.6)	83.4 (72.7-94.1)	80.8 (72.0-89.6)	
	2006	75.1 (52.6-97.6)	76.6 (39.2-100)	87.9 (68.0-100)	93.4 (83.8-100)	97.3 (92.0-100)	93.2 (84.3-100)	100 (100-100)	77.4 (55.5-99.3)	81.7 (68.2-95.2)	94.2 (89.8-98.6)	86.4 (77.5-95.2)	
	2007	81.5 (62.8-100)	84.6 (71.6-97.6)	89.4 (78.8-100)	95.9 (90.1-100)	98.9 (96.8-100)	91.4 (84.8-97.9)	87.0 (71.2-100)	82.9 (70.3-95.4)	86.8 (79.1-94.5)	92.1 (87.8-96.3)	88.5 (83.2-93.9)	
	2008	93.0 (84.4-100)	93.5 (85.1-100)	93.8 (87.8-99.8)	62.3 (24.3-100)	86.9 (70.0-100)	77.6 (52.2-100)	96.9 (92.3-100)	78.4 (54.1-100)	87.5 (77.3-97.7)	85.1 (74.8-95.4)	86.8 (79.0-94.5)	
	2009	96.0 (90.9-100)	100 (100-100)	81.2 (58.2-100)	77.0 (47.9-100)	84.2 (68.6-99.8)	81.5 (67.0-96.1)	100 (100-100)	95.0 (89.8-100)	90.1 (81.6-98.7)	88.0 (80.5-95.5)	89.4 (83.3-95.5)	
	Females	2002	71.0 (51.7-90.3)	79.5 (66.3-92.7)	76.1 (60.4-91.9)	94.1 (88.3-100)	71.1 (53.8-88.4)	85.8 (74.3-97.2)	89.1 (80.1-98.2)	91.0 (83.8-98.1)	80.4 (72.8-88.0)	82.3 (74.9-89.8)	81.1 (75.5-86.6)
		2003	89.0 (79.3-98.6)	81.3 (65.0-97.6)	85.5 (71.1-99.9)	89.4 (78.6-100)	73.5 (59.1-87.8)	89.2 (80.0-98.5)	82.8 (71.5-94.0)	95.6 (91.4-99.7)	86.2 (79.6-92.9)	82.9 (76.2-89.6)	85.1 (80.1-90.0)
2004		87.4 (75.0-99.8)	95.7 (90.5-100)	80.6 (63.7-97.5)	96.7 (92.0-100)	82.8 (68.5-97.0)	81.7 (70.6-92.8)	90.3 (81.1-99.5)	93.4 (88.4-98.4)	89.7 (81.8-95.6)	85.9 (79.4-92.5)	87.7 (82.7-92.8)	
2006		97.7 (93.2-100)	68.3 (45.5-91.1)	69.1 (49.5-88.7)	95.4 (88.6-100)	63.0 (33.1-92.8)	79.4 (63.9-94.9)	90.0 (76.0-100)	83.2 (66.4-100)	84.1 (76.4-91.8)	78.2 (66.6-89.8)	82.4 (76.0-88.9)	
2007		82.3 (71.3-93.3)	88.0 (77.8-98.1)	86.5 (77.2-95.7)	92.6 (84.5-100)	85.3 (75.7-94.9)	79.4 (68.1-90.7)	90.1 (77.5-100)	82.0 (70.5-93.6)	86.4 (81.2-91.7)	84.1 (78.4-89.9)	85.6 (81.6-89.5)	
2008		90.7 (83.6-97.8)	90.5 (80.5-100)	76.0 (61.0-91.0)	93.0 (85.9-100)	81.6 (68.6-94.7)	87.8 (75.9-99.6)	86.4 (68.8-100)	93.8 (88.2-99.4)	87.1 (81.5-92.8)	86.4 (79.7-93.0)	86.9 (82.5-91.3)	
2009		89.0 (76.5-100)	85.5 (71.2-99.8)	90.1 (81.5-98.6)	83.1 (66.3-99.8)	92.5 (86.7-98.3)	72.3 (53.5-91.1)	95.8 (90.9-100)	94.4 (88.9-99.9)	87.1 (80.7-93.6)	88.8 (83.1-94.4)	87.7 (83.1-92.4)	
Persons		2002	77.9 (64.8-91.0)	88.5 (80.4-96.6)	72.1 (58.3-85.8)	93.3 (87.2-99.3)	72.3 (57.6-87.0)	80.5 (70.2-90.8)	84.6 (76.4-92.9)	89.1 (82.7-95.6)	82.4 (76.5-88.3)	80.1 (73.7-86.5)	81.6 (77.1-86.0)
		2003	88.4 (81.0-95.9)	85.4 (74.2-96.6)	88.4 (79.5-97.2)	84.9 (71.4-98.4)	81.9 (72.1-91.6)	81.2 (71.2-91.1)	81.6 (71.8-91.3)	90.1 (83.9-96.3)	87.1 (82.2-92.0)	82.7 (77.5-87.9)	85.4 (81.8-89.0)
	2004	87.6 (78.7-96.5)	90.8 (81.1-100)	78.5 (65.6-91.5)	80.8 (58.6-100)	81.2 (68.0-94.4)	82.4 (73.1-91.7)	92.0 (85.5-98.6)	89.3 (82.5-96.1)	84.3 (77.3-91.3)	84.7 (78.6-90.9)	84.4 (79.4-89.5)	
	2006	88.9 (79.4-98.5)	72.0 (51.5-92.6)	75.8 (60.2-91.3)	94.3 (88.4-100)	84.9 (70.5-99.2)	86.8 (77.7-96.0)	93.5 (84.3-100)	80.8 (67.7-94.0)	83.1 (75.9-90.3)	86.6 (80.0-93.1)	84.2 (78.9-89.5)	
	2007	81.9 (71.1-92.7)	86.1 (77.7-94.6)	87.8 (80.8-94.8)	94.4 (89.5-99.3)	91.0 (85.1-96.9)	84.9 (78.0-91.9)	88.6 (78.5-98.6)	82.5 (73.9-91.0)	86.6 (82.0-91.3)	87.7 (84.0-91.5)	87.0 (83.7-90.3)	
	2008	91.9 (86.3-97.5)	91.8 (85.1-98.6)	84.0 (74.5-93.4)	79.3 (58.4-100)	83.6 (73.2-94.1)	83.4 (70.1-96.7)	92.3 (83.6-100)	85.5 (71.4-99.7)	87.3 (81.7-93.0)	85.8 (79.8-91.7)	86.8 (82.5-91.1)	
	2009	92.6 (85.9-99.4)	92.9 (85.5-100)	86.9 (76.9-97.0)	80.7 (65.3-96.1)	88.7 (80.8-96.6)	76.5 (64.1-88.9)	97.4 (94.6-100)	94.7 (90.7-98.6)	88.5 (83.2-93.7)	88.5 (83.9-93.0)	88.5 (84.7-92.2)	

Note: Estimates are based on the following numbers of respondents for NSW: 2002 (636), 2003 (656), 2004 (542), 2006 (331), 2007 (684), 2008 (574), 2009 (577). The indicator includes those who attended a public dental service or dental hospital in the last 12 months who rated their care as excellent, very good, or good for the most recent attendance. The questions used to define the indicator were: In the last 12 months, have you attended a public (government-run) dental service or dental hospital? Overall what do you think of the care you received: Was it excellent, very good, good, fair, or poor?

Source: New South Wales Population Health Survey 2009 (HOIST). Centre for Epidemiology and Research, NSW Department of Health.

Social capital

Most people can be trusted

In 2009, just over 7 in 10 adults (71.4 per cent) felt most people can be trusted. A significantly higher proportion of adults aged 45-54 years (77.6 per cent), and a significantly lower proportion of adults aged 16-24 years (65.3 per cent), felt most people can be trusted, compared with the overall adult population. There was no significant difference between males and females. Generally, the proportion of adults who felt most people can be trusted decreased with socioeconomic disadvantage. A significantly higher proportion of adults in rural health areas (74.1 per cent) than urban health areas (70.2 per cent) felt most people can be trusted. A significantly higher proportion of adults in the Northern Sydney & Central Coast (78.8 per cent) and Greater Southern (75.7 per cent) Area Health Services, and a significantly lower proportion of adults in the Sydney South West Area Health Service (64.6 per cent), felt most people can be trusted, compared with the overall adult population.

Since 2002, there has been a significant increase in the proportion of adults who felt most people can be trusted (65.7 per cent to 71.4 per cent). The increase has been significant in all age groups except 16-44 years, in females, and in all quintiles of disadvantage except the third and fifth quintiles.

Since 2008, there has been no significant change in the proportion of adults who felt most people can be trusted.

Visit neighbours

In 2009, just over 6 in 10 adults (61.0 per cent) visited neighbours at least once in the last week. A significantly higher proportion of adults aged 65 years and over (67.9 per cent) visited neighbours at least once in the last week, compared with the overall adult population. There was no significant difference between males and females. A significantly higher proportion of adults in the fourth quintile of disadvantage (65.5 per cent) visited neighbours at least once in the last week, compared with the overall adult population. A significantly higher proportion of adults in rural health areas (67.5 per cent) than urban health areas (58.2 per cent) visited neighbours at least once in the last week. A significantly higher proportion of adults in the Hunter & New England (65.9 per cent), North Coast (69.5 per cent), Greater Southern (69.7 per cent), and Greater Western (65.2 per cent) Area Health Services, and a significantly lower proportion of adults in the Sydney South West Area Health Service (54.8 per cent), visited neighbours at least once in the last week, compared with the overall adult population.

Since 2002, there has been a significant decrease in the proportion of adults who visited neighbours at least once in the last week (66.3 per cent to 61.0 per cent). The decrease has been significant in adults aged 16-24 and 35-44 years, in males and females, in the third and fifth quintiles of disadvantage, and in urban and rural health areas.

Since 2008, there has been no significant change in the proportion of adults who visited neighbours at least once in the last week.

Most people can be trusted by age, adults aged 16 years and over, NSW, 2002-2009

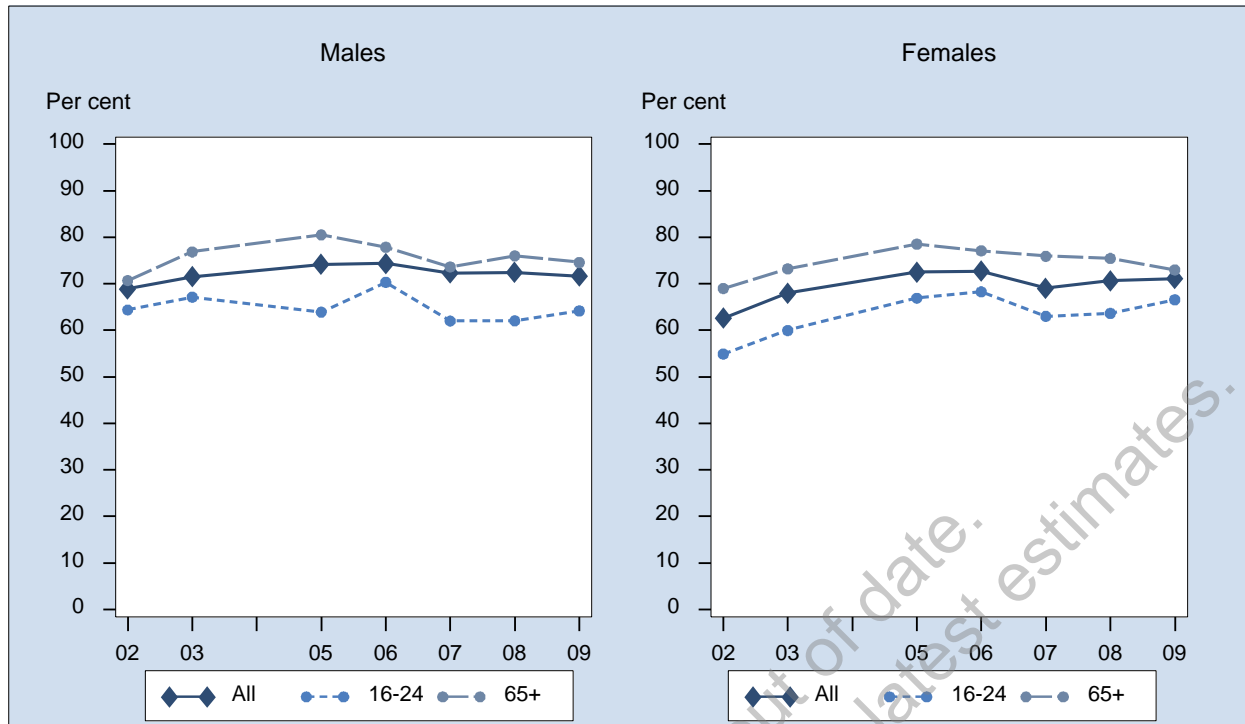

Sex	Year	16-24 % (95% CI)	25-34 % (95% CI)	35-44 % (95% CI)	45-54 % (95% CI)	55-64 % (95% CI)	65+ % (95% CI)	All % (95% CI)	
Males	2002	64.4 (59.1-69.7)	66.0 (61.1-71.0)	70.6 (66.5-74.7)	73.5 (69.5-77.4)	68.5 (64.3-72.6)	70.7 (67.4-74.0)	68.9 (67.1-70.7)	
	2003	67.2 (62.4-71.9)	66.2 (61.3-71.0)	69.8 (65.2-74.3)	75.5 (71.8-79.3)	75.8 (72.1-79.6)	76.9 (73.9-79.9)	71.5 (69.7-73.3)	
	2005	63.9 (58.4-69.4)	71.3 (66.2-76.5)	75.4 (71.3-79.6)	75.9 (72.1-79.6)	78.8 (75.5-82.2)	80.5 (77.9-83.1)	74.2 (72.4-76.0)	
	2006	70.3 (64.0-76.6)	66.6 (60.0-73.2)	80.4 (75.9-84.8)	73.8 (69.4-78.2)	77.1 (73.0-81.1)	77.9 (74.8-81.0)	74.4 (72.3-76.5)	
	2007	62.0 (54.8-69.2)	71.6 (65.0-78.1)	73.1 (67.7-78.5)	77.2 (72.7-81.6)	76.0 (71.5-80.5)	73.6 (70.0-77.3)	72.3 (70.0-74.6)	
	2008	62.0 (55.4-68.7)	69.2 (62.1-76.2)	74.6 (69.6-79.6)	76.8 (72.6-81.0)	75.2 (71.3-79.2)	76.0 (72.9-79.1)	72.5 (70.3-74.6)	
	2009	64.2 (57.5-70.9)	67.5 (60.0-74.9)	72.3 (66.3-78.2)	79.6 (75.1-84.0)	72.3 (67.9-76.6)	74.6 (71.4-77.9)	71.6 (69.3-74.0)	
	Females	2002	54.9 (49.8-60.1)	59.1 (54.9-63.2)	64.4 (60.4-68.4)	65.7 (62.1-69.4)	63.3 (59.8-66.9)	69.0 (66.1-71.9)	62.6 (60.9-64.3)
		2003	60.0 (55.3-64.7)	62.7 (58.7-66.7)	68.8 (65.2-72.3)	72.8 (69.4-76.1)	70.7 (67.2-74.1)	73.2 (70.6-75.8)	68.0 (66.5-69.5)
2005		66.9 (61.9-71.9)	67.4 (63.3-71.4)	72.5 (68.9-76.2)	74.5 (71.2-77.7)	75.6 (72.8-78.5)	78.5 (76.4-80.7)	72.5 (71.0-74.0)	
2006		68.3 (62.5-74.1)	68.4 (63.2-73.5)	71.0 (66.6-75.3)	76.6 (72.9-80.2)	74.9 (71.5-78.2)	77.1 (74.5-79.7)	72.7 (71.0-74.5)	
2007		63.0 (56.8-69.3)	65.0 (59.6-70.4)	66.2 (61.5-71.0)	72.0 (68.1-75.9)	72.6 (69.0-76.1)	75.9 (73.3-78.6)	69.1 (67.2-71.0)	
2008		63.7 (57.5-69.9)	63.8 (58.3-69.3)	69.7 (65.5-74.0)	76.0 (72.4-79.6)	75.4 (72.4-78.4)	75.5 (73.0-77.9)	70.7 (68.9-72.5)	
2009		66.6 (60.3-72.9)	66.1 (60.4-71.9)	69.6 (65.4-73.8)	75.7 (72.3-79.2)	75.6 (72.6-78.7)	73.0 (70.2-75.9)	71.1 (69.3-72.9)	
Persons		2002	59.7 (56.0-63.4)	62.5 (59.3-65.8)	67.5 (64.7-70.4)	69.6 (66.9-72.3)	66.0 (63.2-68.7)	69.8 (67.6-72.0)	65.7 (64.5-67.0)
		2003	63.6 (60.2-66.9)	64.4 (61.3-67.6)	69.3 (66.4-72.1)	74.2 (71.6-76.7)	73.3 (70.8-75.8)	74.9 (72.9-76.9)	69.7 (68.6-70.9)
	2005	65.4 (61.7-69.1)	69.3 (66.1-72.6)	74.0 (71.2-76.8)	75.2 (72.7-77.7)	77.2 (75.0-79.5)	79.4 (77.8-81.1)	73.3 (72.2-74.5)	
	2006	69.3 (65.0-73.6)	67.5 (63.3-71.7)	75.7 (72.5-78.9)	75.2 (72.3-78.0)	76.0 (73.4-78.6)	77.5 (75.5-79.4)	73.5 (72.2-74.9)	
	2007	62.5 (57.7-67.3)	68.3 (64.0-72.5)	69.6 (66.0-73.3)	74.5 (71.6-77.5)	74.3 (71.4-77.2)	74.9 (72.7-77.1)	70.7 (69.2-72.2)	
	2008	62.8 (58.3-67.4)	66.4 (62.0-70.9)	72.1 (68.9-75.4)	76.4 (73.6-79.2)	75.3 (72.9-77.8)	75.7 (73.8-77.6)	71.5 (70.1-73.0)	
	2009	65.3 (60.7-70.0)	66.8 (62.1-71.6)	70.9 (67.3-74.5)	77.6 (74.8-80.5)	74.0 (71.3-76.6)	73.7 (71.6-75.9)	71.4 (69.9-72.9)	

Note: Estimates are based on the following numbers of respondents for NSW: 2002 (12,251), 2003 (12,570), 2005 (11,203), 2006 (7,775), 2007 (7,204), 2008 (8,279), 2009 (7,672). The indicator includes those who strongly agree or agree that most people can be trusted. The question used was: Do you strongly agree, agree, disagree or strongly disagree with the statement "Most people can be trusted"?

Source: New South Wales Population Health Survey 2009 (HOIST). Centre for Epidemiology and Research, NSW Department of Health.

Most people can be trusted by socioeconomic disadvantage, adults aged 16 years and over, NSW, 2002-2009

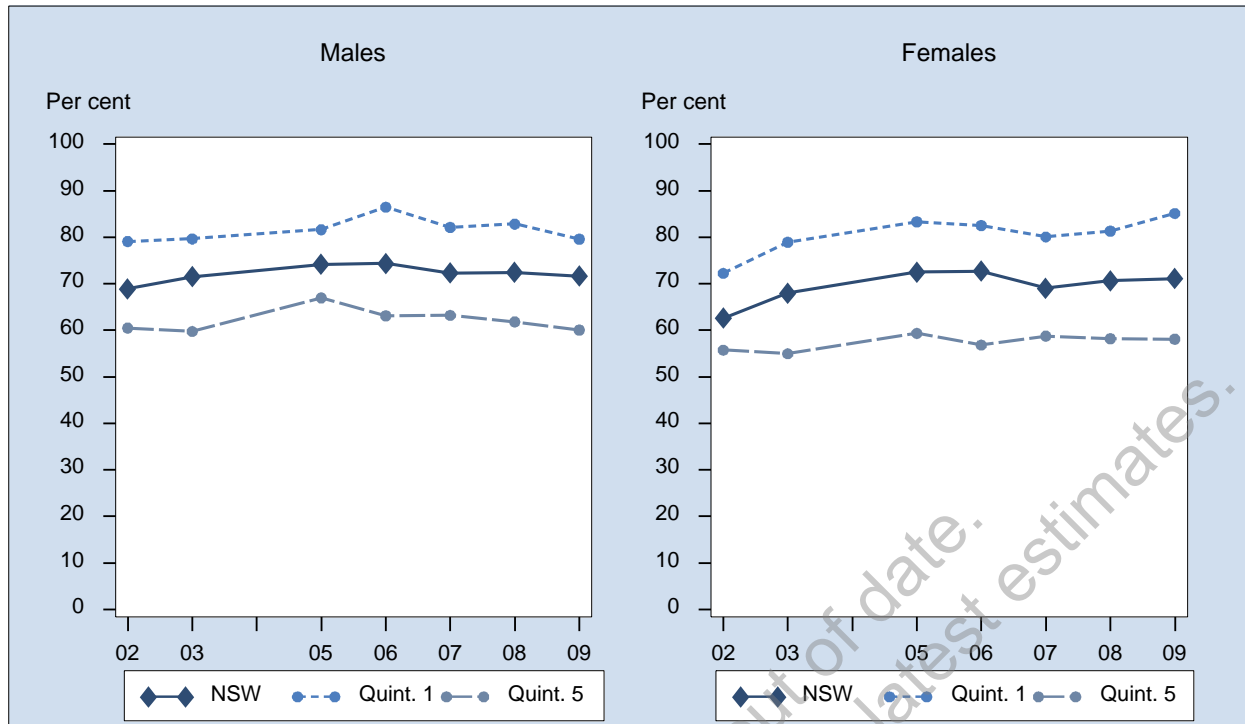

Sex	Year	1st Quintile % (95% CI)	2nd Quintile % (95% CI)	3rd Quintile % (95% CI)	4th Quintile % (95% CI)	5th Quintile % (95% CI)	NSW % (95% CI)	
Males	2002	79.1 (74.3-83.9)	70.9 (66.2-75.5)	71.3 (67.5-75.1)	66.2 (62.7-69.7)	60.5 (56.5-64.5)	68.9 (67.1-70.7)	
	2003	79.7 (74.6-84.7)	76.1 (72.1-80.1)	74.3 (70.6-78.0)	70.7 (67.7-73.6)	59.8 (55.4-64.1)	71.5 (69.7-73.3)	
	2005	81.7 (77.9-85.4)	76.3 (72.3-80.3)	74.1 (70.3-78.0)	72.8 (68.8-76.9)	67.0 (62.4-71.6)	74.2 (72.4-76.0)	
	2006	86.5 (82.6-90.4)	77.6 (73.3-82.0)	71.9 (67.3-76.6)	72.4 (67.8-77.0)	63.1 (57.8-68.4)	74.4 (72.3-76.5)	
	2007	82.1 (77.6-86.7)	74.4 (69.4-79.4)	72.9 (68.0-77.8)	71.0 (65.7-76.4)	63.2 (57.7-68.7)	72.3 (70.0-74.6)	
	2008	82.9 (78.5-87.2)	74.8 (70.0-79.6)	73.9 (69.2-78.5)	68.9 (64.1-73.7)	61.8 (56.3-67.3)	72.5 (70.3-74.6)	
	2009	79.6 (74.9-84.4)	75.2 (69.8-80.6)	70.1 (64.7-75.4)	71.8 (67.1-76.4)	60.1 (53.7-66.4)	71.6 (69.3-74.0)	
	Females	2002	72.2 (67.2-77.3)	67.0 (63.1-70.9)	61.6 (58.1-65.0)	59.9 (56.8-62.9)	55.8 (52.3-59.2)	62.6 (60.9-64.3)
		2003	78.9 (75.2-82.6)	71.3 (67.6-75.0)	68.2 (65.1-71.4)	68.1 (65.5-70.7)	55.0 (51.3-58.7)	68.0 (66.5-69.5)
2005		83.3 (80.5-86.1)	77.5 (74.4-80.5)	72.1 (68.8-75.4)	70.8 (67.5-74.0)	59.4 (55.4-63.3)	72.5 (71.0-74.0)	
2006		82.5 (78.9-86.2)	79.4 (76.1-82.8)	70.2 (66.2-74.2)	73.4 (69.8-77.0)	56.8 (52.3-61.3)	72.7 (71.0-74.5)	
2007		80.1 (76.3-83.9)	72.2 (68.1-76.3)	66.6 (62.3-70.9)	67.9 (63.9-71.8)	58.8 (54.2-63.3)	69.1 (67.2-71.0)	
2008		81.3 (77.8-84.9)	74.9 (71.0-78.9)	70.8 (67.0-74.6)	67.8 (64.1-71.5)	58.2 (53.6-62.8)	70.7 (68.9-72.5)	
2009		85.1 (82.2-88.1)	73.9 (70.1-77.8)	67.7 (63.6-71.9)	70.3 (66.4-74.2)	58.1 (53.4-62.8)	71.1 (69.3-72.9)	
Persons		2002	75.5 (72.0-79.1)	68.9 (65.8-71.9)	66.5 (63.9-69.1)	63.2 (60.9-65.5)	58.0 (55.4-60.7)	65.7 (64.5-67.0)
		2003	79.3 (76.2-82.3)	73.8 (71.0-76.5)	71.2 (68.8-73.7)	69.4 (67.4-71.3)	57.4 (54.5-60.3)	69.7 (68.6-70.9)
	2005	82.5 (80.1-84.8)	76.9 (74.5-79.4)	73.1 (70.6-75.6)	71.8 (69.2-74.4)	63.1 (60.1-66.2)	73.3 (72.2-74.5)	
	2006	84.5 (81.9-87.2)	78.6 (75.8-81.3)	71.1 (68.0-74.1)	72.9 (70.0-75.8)	59.9 (56.4-63.4)	73.5 (72.2-74.9)	
	2007	81.0 (78.1-84.0)	73.3 (70.0-76.5)	69.9 (66.6-73.2)	69.4 (66.1-72.7)	61.0 (57.4-64.5)	70.7 (69.2-72.2)	
	2008	82.1 (79.3-84.8)	74.9 (71.8-78.0)	72.4 (69.3-75.4)	68.3 (65.3-71.3)	59.9 (56.3-63.4)	71.5 (70.1-73.0)	
2009	82.4 (79.6-85.2)	74.6 (71.3-77.9)	68.9 (65.5-72.3)	71.1 (68.0-74.1)	59.0 (55.1-62.9)	71.4 (69.9-72.9)		

Note: Estimates are based on the following numbers of respondents for NSW: 2002 (12,251), 2003 (12,570), 2005 (11,203), 2006 (7,775), 2007 (7,204), 2008 (8,279), 2009 (7,672). The indicator includes those who strongly agree or agree that most people can be trusted. The question used was: Do you strongly agree, agree, disagree or strongly disagree with the statement "Most people can be trusted"?

Source: New South Wales Population Health Survey 2009 (HOIST). Centre for Epidemiology and Research, NSW Department of Health.

Most people can be trusted by area health service, adults aged 16 years and over, NSW, 2009

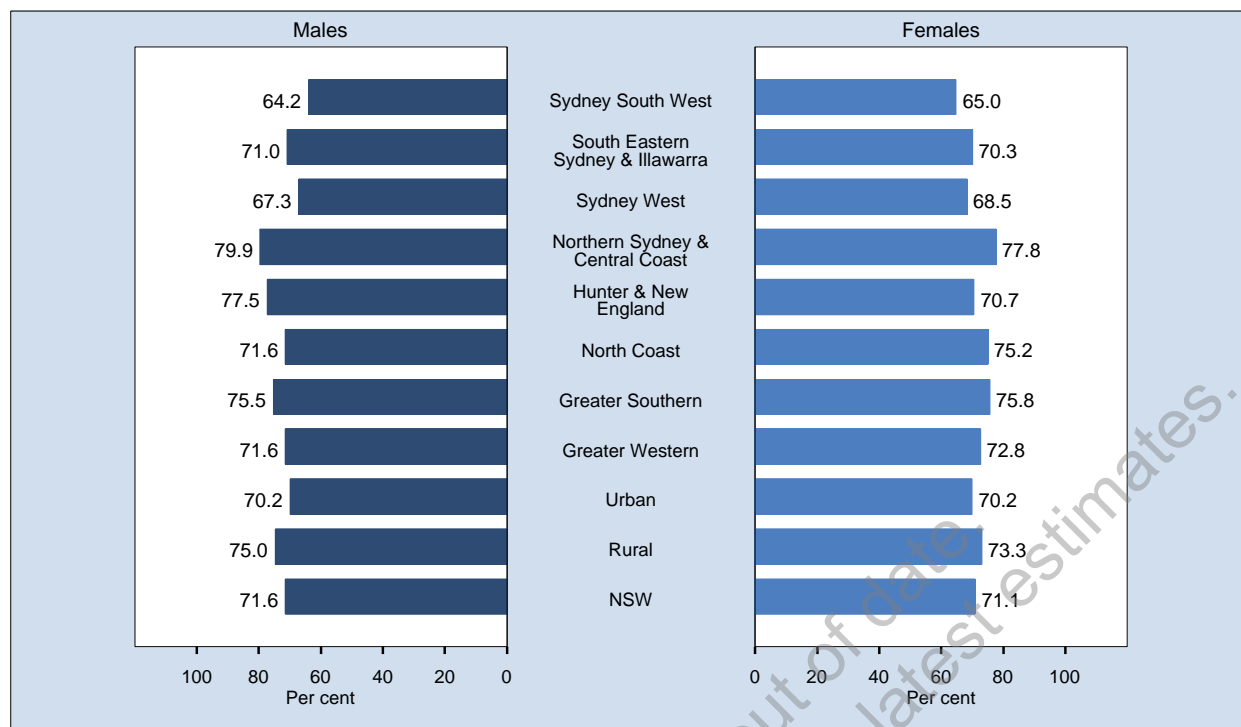

Area	Prevalence % (95% CI)		
	Males	Females	Persons
Sydney South West	64.2 (58.1-70.4)	65.0 (60.3-69.6)	64.6 (60.7-68.5)
South Eastern Sydney & Illawarra	71.0 (64.5-77.6)	70.3 (65.2-75.3)	70.6 (66.5-74.8)
Sydney West	67.3 (61.0-73.7)	68.5 (63.8-73.2)	67.9 (64.0-71.9)
Northern Sydney & Central Coast	79.9 (74.2-85.5)	77.8 (73.3-82.3)	78.8 (75.2-82.4)
Hunter & New England	77.5 (72.2-82.8)	70.7 (65.8-75.7)	74.2 (70.6-77.8)
North Coast	71.6 (66.1-77.2)	75.2 (71.0-79.5)	73.5 (70.0-77.0)
Greater Southern	75.5 (69.4-81.7)	75.8 (71.3-80.3)	75.7 (71.9-79.5)
Greater Western	71.6 (65.3-78.0)	72.8 (68.2-77.5)	72.3 (68.4-76.2)
Urban	70.2 (67.0-73.3)	70.2 (67.8-72.5)	70.2 (68.2-72.1)
Rural	75.0 (71.9-78.0)	73.3 (70.8-75.8)	74.1 (72.2-76.1)
NSW	71.6 (69.3-74.0)	71.1 (69.3-72.9)	71.4 (69.9-72.9)

Note: Estimates are based on 7,672 respondents in NSW. For this indicator 333 (4.16%) were not stated (Don't know or Refused) in NSW. The indicator includes those who strongly agree or agree that most people can be trusted. The question used was: Do you strongly agree, agree, disagree or strongly disagree with the statement "Most people can be trusted"?

Source: New South Wales Population Health Survey 2009 (HOIST). Centre for Epidemiology and Research, NSW Department of Health.

Most people can be trusted by year, adults aged 16 years and over, NSW, 2002-2009

Sex	Year	Sydney South West % (95% CI)	South Eastern Sydney & Illawarra % (95% CI)	Sydney West % (95% CI)	Northern Sydney & Central Coast % (95% CI)	Hunter & New England % (95% CI)	North Coast % (95% CI)	Greater Southern % (95% CI)	Greater Western % (95% CI)	Urban % (95% CI)	Rural % (95% CI)	NSW % (95% CI)	
Males	2002	62.3 (57.6-67.0)	70.6 (65.9-75.3)	65.4 (60.4-70.4)	74.9 (70.4-79.5)	67.5 (62.7-72.2)	70.7 (65.5-75.9)	75.2 (70.6-79.8)	72.3 (68.6-76.1)	68.1 (65.7-70.5)	70.7 (68.2-73.2)	68.9 (67.1-70.7)	
	2003	65.5 (60.9-70.1)	73.1 (68.7-77.4)	65.6 (60.5-70.6)	79.9 (75.5-84.4)	75.5 (71.5-79.5)	68.0 (63.1-72.9)	74.5 (70.3-78.7)	70.9 (66.8-74.9)	70.9 (68.6-73.2)	72.9 (70.7-75.2)	71.5 (69.7-73.3)	
	2005	69.6 (64.8-74.4)	72.3 (67.3-77.3)	72.7 (68.3-77.2)	81.2 (77.0-85.4)	71.6 (66.8-76.3)	77.4 (73.3-81.5)	79.4 (75.2-83.6)	74.5 (70.0-79.1)	73.8 (71.4-76.1)	75.1 (72.7-77.5)	74.2 (72.4-76.0)	
	2006	66.9 (61.4-72.4)	70.3 (64.5-76.2)	74.2 (68.5-79.8)	83.6 (79.3-87.9)	77.0 (72.0-81.9)	78.2 (73.2-83.2)	74.9 (68.9-80.9)	76.1 (70.7-81.5)	73.4 (70.7-76.1)	76.7 (73.9-79.4)	74.4 (72.3-76.5)	
	2007	65.1 (59.1-71.0)	74.4 (68.4-80.4)	69.0 (63.0-75.0)	75.8 (69.8-81.8)	75.3 (69.3-81.3)	73.7 (68.2-79.3)	78.9 (73.2-84.6)	75.1 (69.0-81.2)	70.9 (67.8-73.9)	75.6 (72.5-78.8)	72.3 (70.0-74.6)	
	2008	64.3 (58.7-69.9)	73.7 (67.6-79.9)	69.1 (63.5-74.6)	80.5 (75.4-85.6)	70.3 (64.7-76.0)	76.5 (71.5-81.4)	79.7 (74.4-85.0)	74.4 (68.5-80.2)	71.6 (68.7-74.4)	74.5 (71.5-77.4)	72.5 (70.3-74.6)	
	2009	64.2 (58.1-70.4)	71.0 (64.5-77.6)	67.3 (61.0-73.7)	79.9 (74.2-85.5)	77.5 (72.2-82.8)	71.6 (66.1-77.2)	75.5 (69.4-81.7)	71.6 (65.3-78.0)	70.2 (67.0-73.3)	75.0 (71.9-78.0)	71.6 (69.3-74.0)	
	Females	2002	52.8 (48.6-56.9)	64.2 (60.1-68.3)	54.3 (49.9-58.7)	71.5 (67.0-76.1)	66.4 (62.2-70.5)	65.3 (60.8-69.9)	72.0 (68.3-75.6)	65.3 (61.7-68.9)	60.6 (58.4-62.8)	67.2 (65.0-69.4)	62.6 (60.9-64.3)
		2003	58.6 (54.6-62.7)	70.5 (66.6-74.4)	63.6 (59.5-67.8)	74.5 (70.9-78.0)	70.9 (67.2-74.6)	73.2 (69.6-76.9)	74.5 (70.8-78.2)	63.2 (59.8-66.6)	66.7 (64.7-68.7)	71.1 (69.1-73.1)	68.0 (66.5-69.5)
2005		61.4 (57.0-65.7)	74.5 (70.7-78.2)	70.5 (66.7-74.2)	79.5 (76.1-82.8)	72.8 (69.3-76.4)	76.2 (72.8-79.6)	80.8 (77.5-84.1)	74.0 (70.4-77.5)	71.2 (69.2-73.1)	75.5 (73.7-77.4)	72.5 (71.0-74.0)	
2006		64.0 (59.2-68.8)	74.1 (69.6-78.6)	69.8 (65.2-74.4)	79.2 (75.0-83.4)	73.2 (69.1-77.3)	76.7 (72.6-80.8)	80.9 (76.9-85.0)	72.2 (67.7-76.6)	71.5 (69.2-73.8)	75.6 (73.4-77.8)	72.7 (71.0-74.5)	
2007		59.6 (54.5-64.6)	69.5 (64.4-74.5)	60.7 (55.5-65.8)	81.6 (77.7-85.4)	67.2 (62.2-72.2)	77.2 (73.1-81.3)	77.1 (72.6-81.7)	70.5 (65.6-75.5)	67.7 (65.3-70.2)	72.3 (69.7-74.8)	69.1 (67.2-71.0)	
2008		63.8 (58.9-68.8)	72.2 (67.7-76.8)	69.1 (64.5-73.7)	77.0 (72.7-81.4)	68.6 (63.9-73.2)	75.6 (71.4-79.9)	73.6 (69.1-78.1)	67.6 (63.1-72.0)	70.4 (68.1-72.8)	71.2 (68.8-73.6)	70.7 (68.9-72.5)	
2009		65.0 (60.3-69.6)	70.3 (65.2-75.3)	68.5 (63.8-73.2)	77.8 (73.3-82.3)	70.7 (65.8-75.7)	75.2 (71.0-79.5)	75.8 (71.3-80.3)	72.8 (68.2-77.5)	70.2 (67.8-72.5)	73.3 (70.8-75.8)	71.1 (69.3-72.9)	
Persons		2002	57.6 (54.4-60.7)	67.4 (64.3-70.5)	59.9 (56.5-63.2)	73.2 (70.0-76.4)	66.9 (63.7-70.1)	68.0 (64.5-71.4)	73.6 (70.7-76.6)	68.8 (66.2-71.5)	64.3 (62.7-66.0)	68.9 (67.3-70.6)	65.7 (64.5-67.0)
		2003	62.1 (59.0-65.1)	71.8 (68.9-74.7)	64.6 (61.3-67.9)	77.1 (74.3-79.9)	73.2 (70.4-75.9)	70.6 (67.6-73.7)	74.5 (71.7-77.3)	67.1 (64.4-69.7)	68.8 (67.2-70.3)	72.0 (70.5-73.5)	69.7 (68.6-70.9)
	2005	65.4 (62.2-68.7)	73.4 (70.3-76.5)	71.6 (68.7-74.5)	80.3 (77.6-83.0)	72.2 (69.3-75.1)	76.8 (74.1-79.4)	80.1 (77.4-82.8)	74.2 (71.4-77.1)	72.5 (70.9-74.0)	75.3 (73.8-76.8)	73.3 (72.2-74.5)	
	2006	65.4 (61.8-69.1)	72.2 (68.5-75.9)	72.0 (68.3-75.6)	81.4 (78.4-84.4)	75.0 (71.8-78.2)	77.4 (74.2-80.7)	77.9 (74.2-81.6)	74.2 (70.7-77.7)	72.4 (70.6-74.2)	76.1 (74.3-77.9)	73.5 (72.2-74.9)	
	2007	62.3 (58.4-66.2)	71.8 (67.9-75.7)	64.7 (60.8-68.6)	78.8 (75.2-82.3)	71.3 (67.4-75.2)	75.5 (72.0-78.9)	78.0 (74.4-81.6)	72.9 (69.0-76.9)	69.2 (67.3-71.2)	73.9 (71.9-76.0)	70.7 (69.2-72.2)	
	2008	64.1 (60.3-67.8)	73.0 (69.2-76.7)	69.1 (65.5-72.7)	78.7 (75.3-82.0)	69.4 (65.8-73.1)	76.0 (72.8-79.3)	76.7 (73.2-80.2)	71.0 (67.3-74.7)	71.0 (69.1-72.8)	72.8 (70.9-74.7)	71.5 (70.1-73.0)	
	2009	64.6 (60.7-68.5)	70.6 (66.5-74.8)	67.9 (64.0-71.9)	78.8 (75.2-82.4)	74.2 (70.6-77.8)	73.5 (70.0-77.0)	75.7 (71.9-79.5)	72.3 (68.4-76.2)	70.2 (68.2-72.1)	74.1 (72.2-76.1)	71.4 (69.9-72.9)	

Note: Estimates are based on the following numbers of respondents for NSW: 2002 (12,251), 2003 (12,570), 2005 (11,203), 2006 (7,775), 2007 (7,204), 2008 (8,279), 2009 (7,672). The indicator includes those who strongly agree or agree that most people can be trusted. The question used was: Do you strongly agree, agree, disagree or strongly disagree with the statement "Most people can be trusted"?

Source: New South Wales Population Health Survey 2009 (HOIST). Centre for Epidemiology and Research, NSW Department of Health.

Visit neighbours by age, adults aged 16 years and over, NSW, 2002-2009

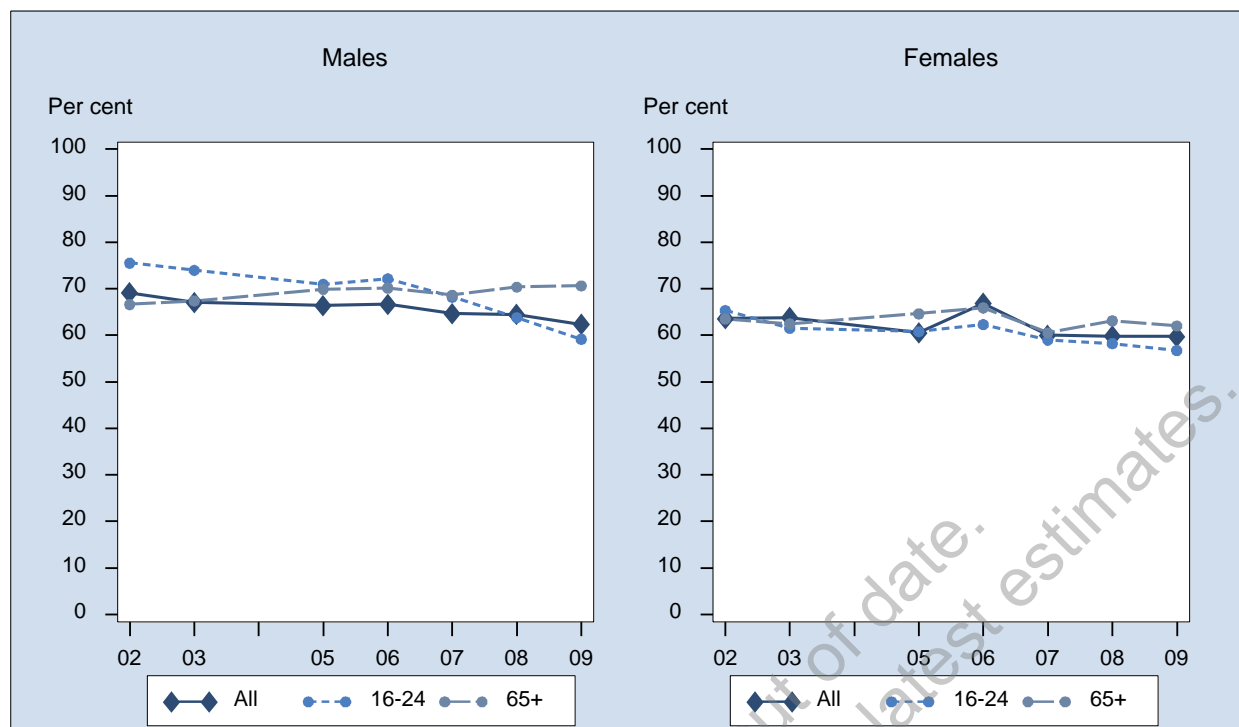

Sex	Year	16-24 % (95% CI)	25-34 % (95% CI)	35-44 % (95% CI)	45-54 % (95% CI)	55-64 % (95% CI)	65+ % (95% CI)	All % (95% CI)	
Males	2002	75.5 (71.0-80.1)	67.2 (62.5-72.0)	68.2 (63.9-72.5)	67.0 (62.8-71.2)	70.0 (66.0-74.1)	66.6 (63.2-70.1)	69.1 (67.3-70.9)	
	2003	74.0 (69.6-78.4)	66.2 (61.4-71.1)	64.7 (59.9-69.5)	65.1 (60.7-69.4)	66.1 (61.9-70.2)	67.4 (64.0-70.8)	67.1 (65.2-68.9)	
	2005	71.0 (65.9-76.1)	56.4 (50.8-62.0)	65.9 (61.2-70.6)	67.8 (63.8-71.9)	70.2 (66.2-74.3)	69.9 (66.9-72.9)	66.4 (64.5-68.3)	
	2006	72.1 (66.2-78.0)	63.2 (56.2-70.1)	65.6 (60.0-71.1)	64.1 (59.4-68.9)	66.0 (61.4-70.7)	70.2 (66.7-73.7)	66.6 (64.4-68.9)	
	2007	68.2 (61.3-75.1)	63.4 (56.4-70.4)	60.0 (53.7-66.3)	64.3 (59.2-69.3)	65.7 (60.7-70.7)	68.6 (64.9-72.4)	64.7 (62.2-67.2)	
	2008	63.8 (57.3-70.3)	60.4 (53.0-67.8)	66.2 (60.9-71.6)	63.4 (58.6-68.2)	63.1 (58.8-67.4)	70.4 (67.1-73.6)	64.5 (62.2-66.7)	
	2009	59.2 (52.2-66.1)	57.1 (49.3-64.9)	63.5 (57.2-69.7)	60.1 (54.7-65.5)	65.3 (60.8-69.9)	70.6 (67.3-74.0)	62.3 (59.8-64.8)	
	Females	2002	65.3 (60.5-70.2)	62.5 (58.5-66.5)	66.9 (63.1-70.8)	60.3 (56.6-64.0)	62.2 (58.6-65.8)	63.5 (60.6-66.4)	63.6 (62.0-65.2)
		2003	61.5 (56.7-66.3)	64.7 (60.7-68.6)	66.5 (63.0-70.0)	62.2 (58.5-65.8)	65.1 (61.6-68.7)	62.5 (59.7-65.3)	63.8 (62.3-65.3)
2005		60.8 (55.6-66.0)	56.8 (52.7-60.9)	59.2 (55.2-63.2)	59.1 (55.5-62.7)	64.1 (61.0-67.3)	64.6 (62.1-67.2)	60.6 (59.0-62.2)	
2006		62.3 (56.3-68.3)	69.3 (64.3-74.3)	67.7 (63.4-72.1)	67.3 (63.4-71.2)	67.8 (64.2-71.4)	65.9 (63.0-68.8)	66.9 (65.1-68.6)	
2007		59.0 (52.5-65.4)	56.7 (51.2-62.2)	62.9 (58.2-67.6)	58.0 (53.7-62.3)	63.9 (60.2-67.6)	60.5 (57.5-63.6)	60.1 (58.1-62.0)	
2008		58.2 (51.9-64.6)	56.8 (51.4-62.2)	60.1 (55.6-64.6)	58.0 (53.9-62.1)	63.0 (59.5-66.4)	63.1 (60.3-65.9)	59.8 (57.9-61.7)	
2009		56.7 (50.2-63.3)	61.6 (56.0-67.3)	56.0 (51.5-60.5)	60.5 (56.5-64.6)	62.0 (58.6-65.4)	62.0 (59.0-65.0)	59.8 (57.9-61.7)	
Persons		2002	70.5 (67.2-73.9)	64.9 (61.7-68.0)	67.6 (64.7-70.4)	63.6 (60.8-66.5)	66.2 (63.4-68.9)	65.0 (62.7-67.2)	66.3 (65.1-67.5)
		2003	67.7 (64.4-71.0)	65.4 (62.3-68.6)	65.6 (62.7-68.6)	63.6 (60.8-66.5)	65.6 (62.9-68.3)	64.7 (62.5-66.8)	65.4 (64.2-66.6)
	2005	65.8 (62.2-69.5)	56.6 (53.1-60.1)	62.6 (59.5-65.7)	63.4 (60.7-66.1)	67.2 (64.6-69.8)	67.0 (65.1-68.9)	63.4 (62.2-64.7)	
	2006	67.4 (63.1-71.6)	66.2 (61.9-70.5)	66.7 (63.1-70.2)	65.7 (62.6-68.8)	66.9 (64.0-69.9)	67.8 (65.6-70.1)	66.7 (65.3-68.2)	
	2007	63.6 (58.9-68.4)	60.0 (55.6-64.5)	61.5 (57.6-65.4)	61.0 (57.7-64.3)	64.8 (61.7-67.9)	64.1 (61.7-66.5)	62.3 (60.7-63.9)	
	2008	61.0 (56.5-65.6)	58.6 (54.0-63.1)	63.2 (59.7-66.7)	60.7 (57.6-63.9)	63.0 (60.3-65.8)	66.4 (64.3-68.5)	62.1 (60.6-63.6)	
	2009	58.0 (53.2-62.8)	59.3 (54.4-64.2)	59.6 (55.7-63.4)	60.3 (57.0-63.7)	63.6 (60.8-66.5)	65.9 (63.7-68.2)	61.0 (59.5-62.6)	

Note: Estimates are based on the following numbers of respondents for NSW: 2002 (12,602), 2003 (12,986), 2005 (11,476), 2006 (7,952), 2007 (7,380), 2008 (8,527), 2009 (7,949). The indicator includes those who visited someone in their neighbourhood at least once in the last week. The question used was: How often have you visited someone in your neighbourhood in the last week?

Source: New South Wales Population Health Survey 2009 (HOIST). Centre for Epidemiology and Research, NSW Department of Health.

Visit neighbours by socioeconomic disadvantage, adults aged 16 years and over, NSW, 2002-2009

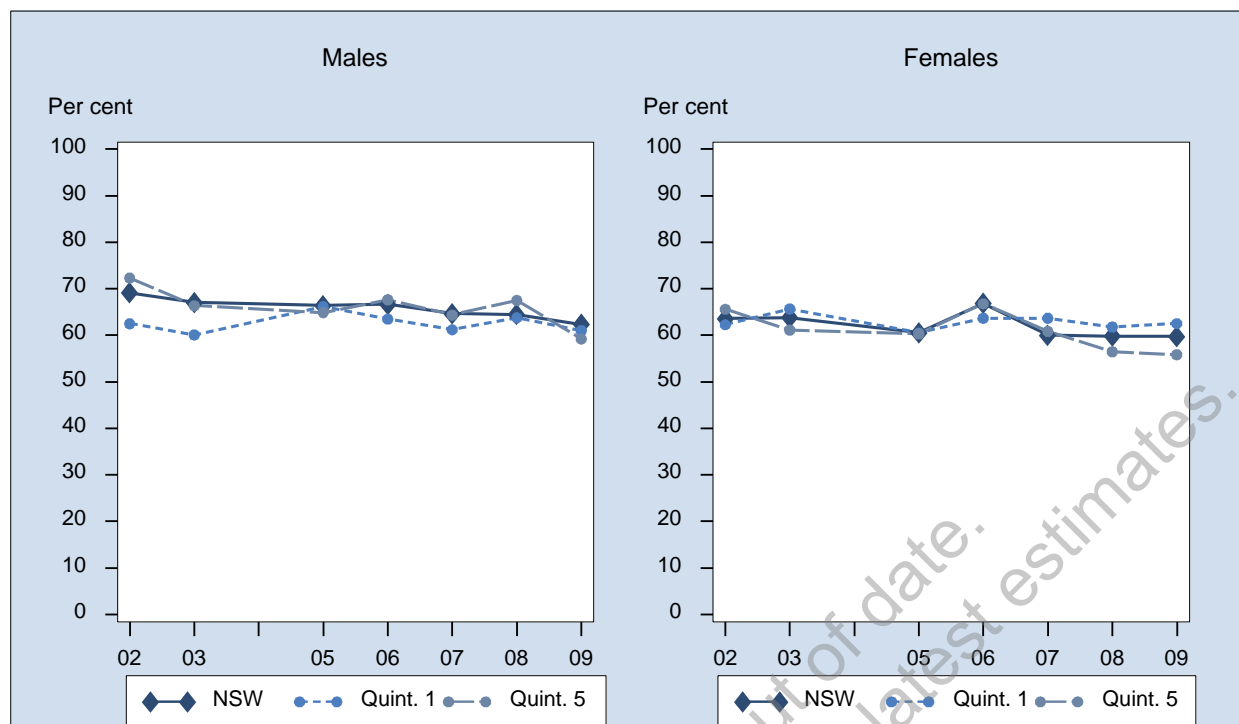

Sex	Year	1st Quintile % (95% CI)	2nd Quintile % (95% CI)	3rd Quintile % (95% CI)	4th Quintile % (95% CI)	5th Quintile % (95% CI)	NSW % (95% CI)	
Males	2002	62.5 (56.8-68.2)	65.3 (60.7-69.9)	69.4 (65.6-73.1)	72.7 (69.5-75.9)	72.3 (68.7-75.9)	69.1 (67.3-70.9)	
	2003	60.1 (54.1-66.1)	67.6 (63.3-71.9)	64.2 (60.2-68.3)	73.1 (70.2-76.0)	66.4 (62.1-70.7)	67.1 (65.2-68.9)	
	2005	66.2 (61.6-70.7)	65.6 (61.2-70.0)	67.8 (63.6-72.0)	71.2 (67.1-75.3)	64.9 (60.3-69.5)	66.4 (64.5-68.3)	
	2006	63.5 (57.7-69.3)	61.5 (56.5-66.4)	69.9 (65.4-74.5)	72.9 (68.5-77.4)	67.7 (62.6-72.8)	66.6 (64.4-68.9)	
	2007	61.2 (55.2-67.2)	64.5 (59.0-70.0)	64.4 (58.9-69.9)	70.1 (64.8-75.4)	64.4 (59.1-69.7)	64.7 (62.2-67.2)	
	2008	63.8 (58.3-69.2)	60.5 (55.2-65.9)	65.8 (61.1-70.4)	66.4 (61.8-71.0)	67.5 (62.1-72.9)	64.5 (62.2-66.7)	
	2009	61.0 (55.3-66.7)	64.2 (58.5-69.9)	60.5 (54.7-66.3)	68.0 (62.9-73.1)	59.2 (53.0-65.5)	62.3 (59.8-64.8)	
	Females	2002	62.3 (57.2-67.4)	61.4 (57.4-65.5)	61.9 (58.6-65.2)	65.8 (62.9-68.8)	65.6 (62.4-68.8)	63.6 (62.0-65.2)
		2003	65.7 (61.2-70.2)	64.6 (60.8-68.5)	63.0 (59.8-66.1)	64.7 (62.1-67.3)	61.1 (57.5-64.8)	63.8 (62.3-65.3)
2005		60.5 (56.7-64.3)	60.7 (57.1-64.3)	59.6 (56.1-63.1)	65.6 (62.4-68.8)	60.3 (56.5-64.2)	60.6 (59.0-62.2)	
2006		63.7 (59.3-68.1)	67.9 (64.1-71.7)	67.0 (62.9-71.1)	68.5 (64.8-72.2)	66.8 (62.8-70.8)	66.9 (65.1-68.6)	
2007		63.7 (59.3-68.1)	55.7 (51.2-60.2)	56.7 (52.4-61.1)	65.4 (61.6-69.3)	60.9 (56.4-65.3)	60.1 (58.1-62.0)	
2008		61.8 (57.5-66.0)	60.5 (56.2-64.9)	57.1 (53.1-61.1)	62.9 (59.1-66.6)	56.5 (52.0-61.0)	59.8 (57.9-61.7)	
2009		62.5 (58.2-66.9)	61.3 (57.2-65.5)	58.8 (54.8-62.9)	62.8 (58.7-67.0)	55.9 (51.3-60.4)	59.8 (57.9-61.7)	
Persons		2002	62.4 (58.6-66.2)	63.3 (60.2-66.3)	65.7 (63.1-68.2)	69.4 (67.2-71.6)	68.8 (66.4-71.2)	66.3 (65.1-67.5)
		2003	63.2 (59.5-66.8)	66.2 (63.3-69.1)	63.6 (61.0-66.1)	68.8 (66.9-70.8)	63.8 (61.0-66.6)	65.4 (64.2-66.6)
	2005	63.4 (60.4-66.3)	63.0 (60.2-65.8)	63.6 (60.9-66.4)	68.3 (65.8-70.9)	62.6 (59.6-65.6)	63.4 (62.2-64.7)	
	2006	63.6 (59.9-67.3)	64.8 (61.7-67.9)	68.5 (65.4-71.5)	70.7 (67.8-73.5)	67.2 (64.0-70.4)	66.7 (65.3-68.2)	
	2007	62.5 (58.9-66.2)	59.9 (56.3-63.5)	60.7 (57.2-64.3)	67.6 (64.4-70.9)	62.6 (59.1-66.0)	62.3 (60.7-63.9)	
	2008	62.7 (59.3-66.1)	60.5 (57.1-64.0)	61.5 (58.4-64.7)	64.6 (61.6-67.6)	61.6 (58.1-65.1)	62.1 (60.6-63.6)	
	2009	61.8 (58.2-65.3)	62.7 (59.2-66.3)	59.7 (56.1-63.2)	65.5 (62.2-68.8)	57.4 (53.6-61.2)	61.0 (59.5-62.6)	

Note: Estimates are based on the following numbers of respondents for NSW: 2002 (12,602), 2003 (12,986), 2005 (11,476), 2006 (7,952), 2007 (7,380), 2008 (8,527), 2009 (7,949). The indicator includes those who visited someone in their neighbourhood at least once in the last week. The question used was: How often have you visited someone in your neighbourhood in the last week?

Source: New South Wales Population Health Survey 2009 (HOIST). Centre for Epidemiology and Research, NSW Department of Health.

Visit neighbours by area health service, adults aged 16 years and over, NSW, 2009

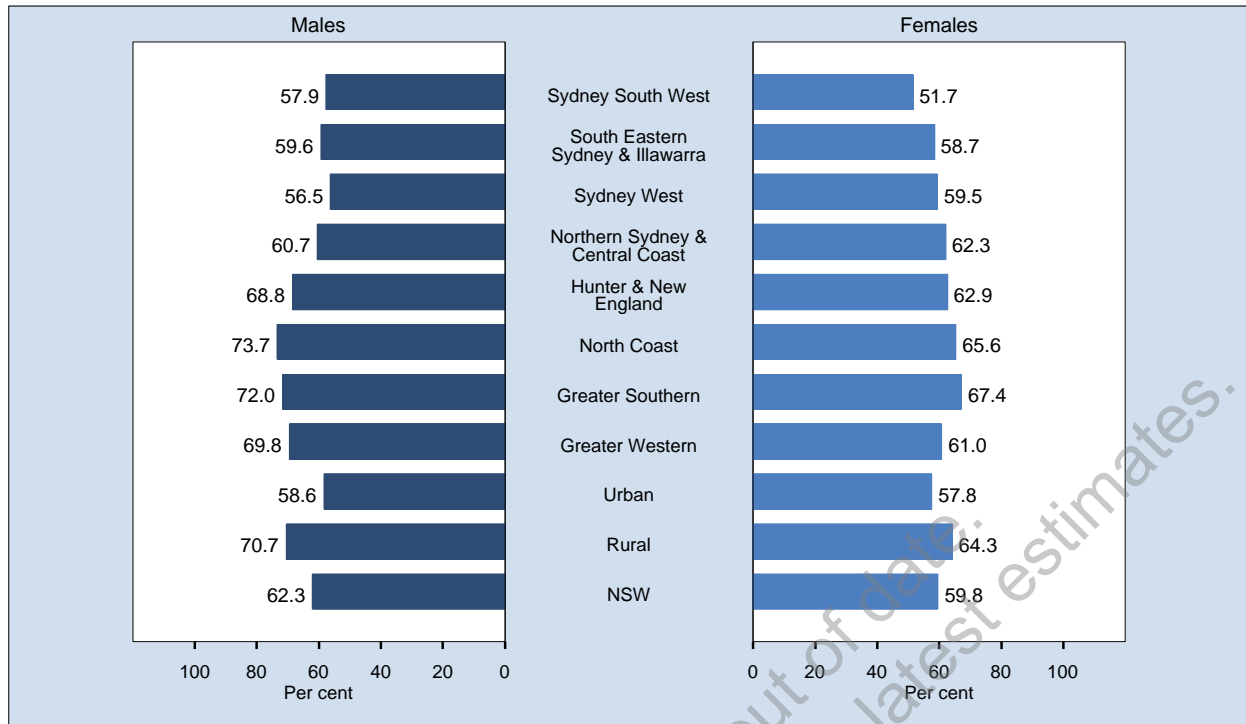

Area	Prevalence % (95% CI)		
	Males	Females	Persons
Sydney South West	57.9 (51.7-64.2)	51.7 (47.0-56.4)	54.8 (50.9-58.8)
South Eastern Sydney & Illawarra	59.6 (52.6-66.5)	58.7 (53.7-63.8)	59.1 (54.9-63.4)
Sydney West	56.5 (49.8-63.2)	59.5 (54.8-64.3)	58.1 (53.9-62.2)
Northern Sydney & Central Coast	60.7 (54.3-67.1)	62.3 (57.2-67.4)	61.5 (57.5-65.6)
Hunter & New England	68.8 (62.8-74.7)	62.9 (58.0-67.9)	65.9 (62.0-69.8)
North Coast	73.7 (68.4-78.9)	65.6 (61.0-70.3)	69.5 (65.9-73.0)
Greater Southern	72.0 (65.3-78.6)	67.4 (62.6-72.2)	69.7 (65.6-73.7)
Greater Western	69.8 (63.8-75.7)	61.0 (55.9-66.1)	65.2 (61.2-69.1)
Urban	58.6 (55.3-61.9)	57.8 (55.3-60.3)	58.2 (56.1-60.3)
Rural	70.7 (67.5-74.0)	64.3 (61.7-66.9)	67.5 (65.4-69.6)
NSW	62.3 (59.8-64.8)	59.8 (57.9-61.7)	61.0 (59.5-62.6)

Note: Estimates are based on 7,949 respondents in NSW. For this indicator 56 (0.70%) were not stated (Don't know or Refused) in NSW. The indicator includes those who visited someone in their neighbourhood at least once in the last week. The question used was: How often have you visited someone in your neighbourhood in the last week?

Source: New South Wales Population Health Survey 2009 (HOIST). Centre for Epidemiology and Research, NSW Department of Health.

Visit neighbours by year, adults aged 16 years and over, NSW, 2002-2009

Sex	Year	Sydney South West % (95% CI)	South Eastern Sydney & Illawarra % (95% CI)	Sydney West % (95% CI)	Northern Sydney & Central Coast % (95% CI)	Hunter & New England % (95% CI)	North Coast % (95% CI)	Greater Southern % (95% CI)	Greater Western % (95% CI)	Urban % (95% CI)	Rural % (95% CI)	NSW % (95% CI)	
Males	2002	67.0 (62.7-71.4)	66.6 (61.8-71.5)	67.3 (62.6-72.1)	65.9 (60.9-70.9)	74.8 (70.4-79.2)	75.2 (71.0-79.5)	75.9 (71.6-80.1)	71.1 (67.0-75.2)	66.7 (64.4-69.1)	74.6 (72.3-76.9)	69.1 (67.3-70.9)	
	2003	61.6 (57.0-66.2)	64.1 (59.0-69.1)	62.0 (57.0-67.0)	66.4 (61.3-71.6)	75.0 (71.0-79.0)	76.2 (71.9-80.4)	76.5 (72.5-80.5)	72.5 (68.6-76.4)	63.5 (61.0-65.9)	75.2 (73.1-77.4)	67.1 (65.2-68.9)	
	2005	60.0 (55.0-65.0)	69.8 (64.8-74.9)	66.4 (61.7-71.0)	61.9 (56.6-67.2)	71.1 (66.5-75.6)	75.3 (70.9-79.7)	67.1 (62.2-72.1)	69.9 (65.3-74.5)	64.4 (61.9-66.9)	71.0 (68.5-73.4)	66.4 (64.5-68.3)	
	2006	60.4 (54.9-65.9)	63.9 (57.6-70.2)	61.6 (55.3-67.8)	66.9 (61.5-72.4)	76.2 (71.4-81.1)	75.1 (69.5-80.7)	72.0 (66.8-77.2)	75.2 (69.9-80.5)	63.1 (60.1-66.0)	74.9 (72.1-77.6)	66.6 (64.4-68.9)	
	2007	59.6 (53.6-65.7)	65.1 (58.1-72.2)	60.4 (54.3-66.6)	64.3 (57.7-70.9)	71.7 (65.3-78.1)	69.9 (63.7-76.0)	71.6 (65.0-78.3)	63.6 (56.6-70.7)	62.3 (59.1-65.5)	70.0 (66.6-73.5)	64.7 (62.2-67.2)	
	2008	60.4 (54.9-66.0)	62.1 (55.5-68.7)	62.1 (56.4-67.8)	67.5 (61.7-73.3)	68.2 (62.6-73.7)	68.7 (62.9-74.5)	66.7 (60.3-73.1)	68.9 (62.7-75.1)	62.9 (59.9-65.9)	68.0 (64.9-71.1)	64.5 (62.2-66.7)	
	2009	57.9 (51.7-64.2)	59.6 (52.6-66.5)	56.5 (49.8-63.2)	60.7 (54.3-67.1)	68.8 (62.8-74.7)	73.7 (68.4-78.9)	72.0 (65.3-78.6)	69.8 (63.8-75.7)	58.6 (55.3-61.9)	70.7 (67.5-74.0)	62.3 (59.8-64.8)	
	Females	2002	56.1 (52.1-60.1)	64.1 (60.0-68.2)	62.2 (58.1-66.4)	64.2 (59.5-68.9)	69.2 (65.2-73.2)	67.7 (63.4-72.0)	67.7 (65.0-72.4)	67.7 (64.2-71.2)	61.5 (59.3-63.6)	68.5 (66.4-70.7)	63.6 (62.0-65.2)
		2003	58.6 (54.7-62.6)	64.0 (59.9-68.2)	60.8 (56.8-64.9)	65.6 (61.6-69.7)	65.2 (61.4-68.9)	71.8 (68.2-75.4)	69.8 (66.1-73.4)	64.3 (61.0-67.5)	62.2 (60.2-64.2)	67.6 (65.6-69.5)	63.8 (62.3-65.3)
2005		53.3 (49.0-57.6)	57.8 (53.5-62.1)	60.7 (56.8-64.6)	60.4 (56.4-64.4)	68.0 (64.4-71.5)	65.2 (61.5-69.0)	68.2 (64.4-72.0)	64.7 (61.0-68.4)	57.8 (55.7-59.9)	66.9 (65.0-68.9)	60.6 (59.0-62.2)	
2006		62.8 (58.2-67.4)	65.6 (60.7-70.5)	68.7 (64.3-73.0)	65.5 (60.7-70.2)	71.1 (67.0-75.3)	67.3 (62.8-71.9)	69.5 (65.0-74.0)	73.0 (68.8-77.3)	65.5 (63.1-67.8)	70.1 (67.8-72.4)	66.9 (65.1-68.6)	
2007		55.5 (50.5-60.4)	58.0 (52.7-63.3)	54.8 (49.8-59.9)	65.6 (60.9-70.3)	62.4 (57.3-67.4)	66.1 (61.2-70.9)	61.8 (56.6-67.1)	67.7 (62.8-72.5)	58.4 (55.9-61.0)	63.9 (61.2-66.6)	60.1 (58.1-62.0)	
2008		53.9 (49.0-58.8)	62.6 (58.0-67.2)	52.1 (47.1-57.1)	61.7 (56.9-66.6)	63.4 (58.8-68.0)	68.3 (63.8-72.8)	65.5 (60.8-70.3)	62.2 (57.8-66.6)	57.7 (55.2-60.1)	64.9 (62.4-67.3)	59.8 (57.9-61.7)	
2009		51.7 (47.0-56.4)	58.7 (53.7-63.8)	59.5 (54.8-64.3)	62.3 (57.2-67.4)	62.9 (58.0-67.9)	65.6 (61.0-70.3)	67.4 (62.6-72.2)	61.0 (55.9-66.1)	57.8 (55.3-60.3)	64.3 (61.7-66.9)	59.8 (57.9-61.7)	
Persons		2002	61.5 (58.5-64.5)	65.4 (62.2-68.5)	64.8 (61.6-67.9)	65.0 (61.6-68.5)	72.0 (69.0-75.0)	71.4 (68.3-74.4)	72.3 (69.5-75.1)	69.4 (66.7-72.1)	64.1 (62.5-65.7)	71.5 (70.0-73.1)	66.3 (65.1-67.5)
		2003	60.1 (57.1-63.1)	64.0 (60.8-67.3)	61.4 (58.2-64.6)	66.0 (62.8-69.3)	70.0 (67.2-72.8)	74.0 (71.2-76.7)	73.1 (70.4-75.8)	68.4 (65.9-70.9)	62.8 (61.2-64.4)	71.4 (69.9-72.8)	65.4 (64.2-66.6)
	2005	56.6 (53.3-59.9)	63.7 (60.4-67.1)	63.5 (60.5-66.5)	61.1 (57.8-64.4)	69.5 (66.6-72.4)	70.1 (67.3-73.0)	67.7 (64.6-70.8)	67.3 (64.3-70.2)	61.1 (59.4-62.7)	68.9 (67.3-70.5)	63.4 (62.2-64.7)	
	2006	61.6 (58.0-65.2)	64.7 (60.7-68.7)	65.1 (61.3-69.0)	66.2 (62.6-69.8)	73.6 (70.4-76.8)	71.1 (67.5-74.7)	70.8 (67.3-74.2)	74.1 (70.7-77.5)	64.3 (62.4-66.2)	72.5 (70.7-74.3)	66.7 (65.3-68.2)	
	2007	57.5 (53.6-61.4)	61.4 (57.1-65.7)	57.5 (53.6-61.5)	65.0 (61.0-69.0)	67.0 (63.0-71.1)	67.9 (64.1-71.8)	66.5 (62.3-70.8)	65.6 (61.2-69.9)	60.3 (58.3-62.3)	66.9 (64.8-69.1)	62.3 (60.7-63.9)	
	2008	57.2 (53.4-60.9)	62.3 (58.3-66.3)	56.9 (53.1-60.7)	64.5 (60.7-68.2)	65.8 (62.2-69.4)	68.5 (64.9-72.1)	66.1 (62.1-70.1)	65.5 (61.7-69.3)	60.2 (58.3-62.1)	66.4 (64.5-68.4)	62.1 (60.6-63.6)	
	2009	54.8 (50.9-58.8)	59.1 (54.9-63.4)	58.1 (53.9-62.2)	61.5 (57.5-65.6)	65.9 (62.0-69.8)	69.5 (65.9-73.0)	69.7 (65.6-73.7)	65.2 (61.2-69.1)	58.2 (56.1-60.3)	67.5 (65.4-69.6)	61.0 (59.5-62.6)	

Note: Estimates are based on the following numbers of respondents for NSW: 2002 (12,602), 2003 (12,986), 2005 (11,476), 2006 (7,952), 2007 (7,380), 2008 (8,527), 2009 (7,949). The indicator includes those who visited someone in their neighbourhood at least once in the last week. The question used was: How often have you visited someone in your neighbourhood in the last week?

Source: New South Wales Population Health Survey 2009 (HOIST). Centre for Epidemiology and Research, NSW Department of Health.

WARNING: Estimates out of date.
Please check HealthStats NSW for latest estimates.

Appendix

Trends in health behaviours, NSW, 2009

Indicator	Year	Persons aged 16 years and over			Persons aged 18 years and over			
		Males	Females	Persons	Males	Females	Persons	
Risk alcohol drinking	1997	50.6 (49.1-52.0)	34.3 (33.1-35.6)	42.3 (41.3-43.3)	51.8 (50.3-53.3)	34.2 (33.0-35.5)	42.8 (41.8-43.8)	
	1998	50.4 (48.8-52.0)	36.3 (35.0-37.6)	43.2 (42.2-44.2)	51.5 (49.9-53.1)	36.5 (35.2-37.8)	43.8 (42.8-44.9)	
	2002	39.3 (37.3-41.2)	30.2 (28.6-31.8)	34.7 (33.4-35.9)	40.1 (38.2-42.1)	30.1 (28.5-31.7)	35.1 (33.8-36.3)	
	2003	41.2 (39.3-43.1)	30.2 (28.7-31.6)	35.6 (34.4-36.8)	41.5 (39.6-43.4)	30.2 (28.7-31.6)	35.7 (34.5-36.9)	
	2004	40.5 (38.1-42.8)	30.3 (28.5-32.1)	35.3 (33.8-36.8)	40.7 (38.3-43.1)	30.6 (28.8-32.5)	35.6 (34.1-37.1)	
	2005	37.2 (35.3-39.2)	27.3 (25.8-28.7)	32.1 (30.9-33.3)	37.7 (35.7-39.6)	27.8 (26.3-29.2)	32.6 (31.4-33.8)	
	2006	37.3 (35.0-39.6)	28.4 (26.7-30.2)	32.8 (31.4-34.2)	37.7 (35.4-40.1)	28.5 (26.8-30.3)	33.1 (31.6-34.5)	
	2007	37.2 (34.7-39.7)	27.0 (25.2-28.8)	31.9 (30.3-33.4)	37.7 (35.1-40.2)	27.3 (25.5-29.1)	32.3 (30.7-33.8)	
	2008	38.9 (36.6-41.3)	29.0 (27.2-30.7)	33.8 (32.4-35.3)	39.4 (37.0-41.8)	29.3 (27.5-31.1)	34.2 (32.8-35.7)	
	2009	41.4 (39.2-43.6)	19.8 (18.3-21.2)	30.4 (29.1-31.7)	41.9 (39.6-44.1)	20.0 (18.5-21.4)	30.7 (29.3-32.1)	
Vaccinated against influenza in the last 12 months	1997	55.7 (52.3-59.2)	58.1 (55.3-61.0)	57.1 (54.9-59.3)	55.7 (52.3-59.2)	58.1 (55.3-61.0)	57.1 (54.9-59.3)	
	1998	61.9 (58.4-65.3)	64.5 (61.9-67.2)	63.3 (61.2-65.5)	61.9 (58.4-65.3)	64.5 (61.9-67.2)	63.3 (61.2-65.5)	
	2002	74.6 (71.6-77.6)	75.8 (73.3-78.2)	75.2 (73.3-77.1)	74.6 (71.6-77.6)	75.8 (73.3-78.2)	75.2 (73.3-77.1)	
	2003	76.0 (73.0-79.0)	75.9 (73.5-78.3)	76.0 (74.1-77.9)	76.0 (73.0-79.0)	75.9 (73.5-78.3)	76.0 (74.1-77.9)	
	2004	76.1 (72.6-79.5)	75.5 (72.7-78.4)	75.8 (73.6-78.0)	76.1 (72.6-79.5)	75.5 (72.7-78.4)	75.8 (73.6-78.0)	
	2005	75.3 (72.6-78.1)	74.5 (72.2-76.8)	74.9 (73.1-76.7)	75.3 (72.6-78.1)	74.5 (72.2-76.8)	74.9 (73.1-76.7)	
	2006	73.8 (70.5-77.1)	75.9 (73.3-78.4)	75.0 (72.9-77.0)	73.8 (70.5-77.1)	75.9 (73.3-78.4)	75.0 (72.9-77.0)	
	2007	71.1 (67.6-74.7)	74.2 (71.5-76.9)	72.8 (70.6-75.0)	71.1 (67.6-74.7)	74.2 (71.5-76.9)	72.8 (70.6-75.0)	
	2008	69.7 (66.5-73.0)	73.1 (70.6-75.5)	71.6 (69.6-73.6)	69.7 (66.5-73.0)	73.1 (70.6-75.5)	71.6 (69.6-73.6)	
	2009	70.0 (67.1-72.8)	74.8 (72.6-77.0)	72.6 (70.8-74.4)	70.0 (67.1-72.8)	74.8 (72.6-77.0)	72.6 (70.8-74.4)	
Vaccinated against pneumococcal disease in the last 5 years	2002	36.0 (32.6-39.4)	40.9 (38.0-43.7)	38.6 (36.4-40.8)	36.0 (32.6-39.4)	40.9 (38.0-43.7)	38.6 (36.4-40.8)	
	2003	45.3 (41.8-48.8)	48.6 (45.8-51.5)	47.1 (44.9-49.4)	45.3 (41.8-48.8)	48.6 (45.8-51.5)	47.1 (44.9-49.4)	
	2004	43.4 (39.2-47.5)	50.3 (46.9-53.6)	47.2 (44.6-49.8)	43.4 (39.2-47.5)	50.3 (46.9-53.6)	47.2 (44.6-49.8)	
	2005	51.0 (47.8-54.3)	56.5 (53.9-59.1)	54.1 (52.0-56.1)	51.0 (47.8-54.3)	56.5 (53.9-59.1)	54.1 (52.0-56.1)	
	2006	60.0 (56.3-63.8)	61.6 (58.6-64.6)	60.9 (58.5-63.2)	60.0 (56.3-63.8)	61.6 (58.6-64.6)	60.9 (58.5-63.2)	
	2007	56.7 (52.7-60.7)	61.1 (58.1-64.1)	59.1 (56.7-61.6)	56.7 (52.7-60.7)	61.1 (58.1-64.1)	59.1 (56.7-61.6)	
	2008	55.1 (51.4-58.7)	61.8 (59.0-64.6)	58.8 (56.6-61.1)	55.1 (51.4-58.7)	61.8 (59.0-64.6)	58.8 (56.6-61.1)	
	2009	53.7 (50.4-56.9)	57.9 (55.3-60.5)	56.0 (54.0-58.1)	53.7 (50.4-56.9)	57.9 (55.3-60.5)	56.0 (54.0-58.1)	
	Live in homes with a smoke alarm or detector	1997	-	-	58.2 (57.3-59.2)	-	-	57.9 (57.0-58.9)
		1998	-	-	64.0 (63.0-65.0)	-	-	63.9 (62.9-64.9)
2002		-	-	73.0 (71.9-74.1)	-	-	73.0 (71.9-74.2)	
2003		-	-	72.8 (71.7-73.9)	-	-	72.5 (71.3-73.6)	
2004		-	-	71.5 (70.1-72.9)	-	-	71.3 (69.8-72.7)	
2005		-	-	76.9 (75.8-78.0)	-	-	76.7 (75.6-77.8)	
2006		-	-	86.9 (85.8-87.9)	-	-	86.8 (85.7-87.8)	
2007		-	-	92.9 (92.0-93.7)	-	-	92.8 (91.9-93.7)	
2008		-	-	93.6 (92.8-94.4)	-	-	93.7 (92.9-94.4)	
2009		-	-	93.7 (92.9-94.5)	-	-	93.7 (92.9-94.5)	
Two or more serves of fruit a day	1997	39.7 (38.3-41.1)	52.4 (51.1-53.7)	46.1 (45.2-47.1)	39.3 (37.9-40.7)	52.5 (51.2-53.9)	46.0 (45.0-47.0)	
	1998	39.5 (38.0-41.0)	50.9 (49.5-52.2)	45.3 (44.3-46.3)	38.9 (37.4-40.4)	50.5 (49.2-51.9)	44.8 (43.8-45.8)	
	2002	41.4 (39.4-43.3)	51.2 (49.5-52.9)	46.3 (45.0-47.6)	41.1 (39.2-43.1)	51.6 (49.9-53.3)	46.4 (45.1-47.7)	
	2003	40.1 (38.2-42.0)	54.5 (52.9-56.0)	47.4 (46.2-48.6)	40.0 (38.1-41.9)	54.3 (52.7-55.9)	47.2 (46.0-48.5)	
	2004	40.6 (38.3-43.0)	53.4 (51.5-55.4)	47.1 (45.6-48.6)	40.4 (38.0-42.8)	53.5 (51.5-55.4)	47.0 (45.5-48.6)	
	2005	44.6 (42.6-46.5)	57.5 (55.9-59.1)	51.2 (49.9-52.4)	43.9 (41.9-45.9)	57.6 (56.0-59.2)	50.9 (49.6-52.1)	
	2006	47.0 (44.7-49.3)	59.6 (57.7-61.5)	53.4 (51.9-54.9)	46.6 (44.2-48.9)	59.6 (57.8-61.5)	53.2 (51.7-54.7)	
	2007	48.4 (45.8-50.9)	59.8 (57.9-61.8)	54.4 (52.8-56.0)	48.0 (45.4-50.6)	59.7 (57.7-61.7)	54.1 (52.5-55.7)	
	2008	52.0 (49.7-54.4)	60.9 (59.0-62.8)	56.6 (55.1-58.1)	52.1 (49.7-54.5)	61.0 (59.1-62.8)	56.7 (55.1-58.2)	
	2009	52.5 (50.3-54.7)	60.9 (59.3-62.6)	56.8 (55.4-58.2)	52.2 (49.9-54.4)	61.1 (59.4-62.8)	56.7 (55.3-58.1)	
Five or more serves of vegetables a day	1997	8.0 (7.3-8.8)	9.7 (8.9-10.5)	8.9 (8.3-9.4)	8.1 (7.3-8.8)	10.0 (9.1-10.8)	9.0 (8.5-9.6)	
	1998	7.1 (6.4-7.9)	8.6 (7.8-9.3)	7.9 (7.3-8.4)	7.3 (6.5-8.1)	8.4 (7.7-9.1)	7.9 (7.4-8.4)	
	2002	5.8 (4.9-6.6)	9.1 (8.3-10.0)	7.5 (6.9-8.1)	5.8 (5.0-6.7)	9.6 (8.7-10.5)	7.7 (7.1-8.4)	
	2003	8.1 (7.1-9.1)	11.4 (10.4-12.4)	9.8 (9.1-10.5)	8.2 (7.2-9.3)	11.5 (10.5-12.5)	9.9 (9.2-10.6)	
	2004	6.0 (5.0-7.0)	10.3 (9.1-11.4)	8.2 (7.4-8.9)	6.1 (5.0-7.1)	10.3 (9.2-11.5)	8.2 (7.5-9.0)	
	2005	4.7 (3.9-5.4)	10.1 (9.2-10.9)	7.4 (6.8-8.0)	4.8 (4.0-5.5)	10.3 (9.4-11.2)	7.6 (7.0-8.2)	
	2006	6.4 (5.3-7.5)	12.4 (11.3-13.6)	9.4 (8.7-10.2)	6.5 (5.4-7.7)	12.7 (11.5-13.9)	9.7 (8.8-10.5)	
	2007	7.2 (6.0-8.4)	13.8 (12.5-15.1)	10.7 (9.8-11.5)	7.3 (6.1-8.5)	14.1 (12.8-15.4)	10.8 (9.9-11.7)	
	2008	7.2 (6.0-8.4)	13.0 (11.8-14.2)	10.2 (9.4-11.0)	7.2 (6.0-8.4)	13.2 (12.0-14.4)	10.3 (9.5-11.2)	
	2009	7.5 (6.4-8.6)	13.2 (12.2-14.2)	10.4 (9.6-11.2)	7.7 (6.5-8.9)	13.5 (12.4-14.5)	10.6 (9.9-11.4)	
Three or more serves of vegetables a day	1997	28.4 (27.1-29.7)	39.4 (38.1-40.6)	34.0 (33.0-34.9)	28.4 (27.1-29.7)	40.0 (38.7-41.3)	34.3 (33.4-35.2)	
	1998	29.3 (27.9-30.7)	38.2 (36.9-39.5)	33.8 (32.9-34.7)	29.7 (28.3-31.1)	38.8 (37.5-40.0)	34.3 (33.3-35.3)	
	2002	31.5 (29.7-33.3)	43.8 (42.1-45.4)	37.7 (36.5-38.9)	32.0 (30.2-33.9)	44.8 (43.1-46.4)	38.5 (37.2-39.7)	
	2003	38.1 (36.2-39.9)	48.8 (47.3-50.4)	43.6 (42.3-44.8)	38.3 (36.4-40.2)	49.6 (48.0-51.2)	44.1 (42.8-45.3)	
	2004	27.3 (25.3-29.4)	43.1 (41.2-45.0)	35.4 (34.0-36.8)	27.6 (25.5-29.7)	43.4 (41.5-45.4)	35.7 (34.2-37.1)	
	2005	26.3 (24.7-28.0)	46.2 (44.6-47.7)	36.4 (35.3-37.6)	26.5 (24.8-28.2)	47.1 (45.5-48.7)	37.0 (35.8-38.2)	
	2006	30.9 (28.8-33.0)	50.8 (48.9-52.7)	40.9 (39.4-42.3)	31.0 (28.9-33.1)	51.3 (49.4-53.3)	41.3 (39.8-42.7)	
	2007	31.0 (28.7-33.3)	48.7 (46.8-50.7)	40.3 (38.7-41.8)	31.1 (28.8-33.4)	49.8 (47.8-51.8)	40.8 (39.3-42.4)	
	2008	34.1 (31.9-36.3)	50.6 (48.7-52.5)	42.6 (41.2-44.1)	34.3 (32.0-36.5)	51.4 (49.5-53.3)	43.1 (41.6-44.6)	
	2009	36.3 (34.2-38.4)	50.2 (48.6-51.9)	43.4 (42.0-44.7)	36.4 (34.2-38.5)	50.8 (49.0-52.5)	43.7 (42.3-45.1)	
Usually consumes lower fat or skim milk	1997	37.2 (35.8-38.6)	53.6 (52.3-55.0)	45.5 (44.6-46.5)	38.2 (36.7-39.7)	53.9 (52.5-55.2)	46.2 (45.2-47.2)	
	1998	38.6 (37.0-40.1)	52.3 (50.9-53.6)	45.5 (44.5-46.5)	39.2 (37.7-40.8)	52.7 (51.3-54.0)	46.0 (45.0-47.1)	
	2002	35.6 (33.7-37.4)	50.6 (48.9-52.3)	43.2 (41.9-44.4)	36.3 (34.4-38.2)	51.2 (49.5-52.9)	43.9 (42.6-45.1)	
	2003	37.2 (35.3-39.0)	50.9 (49.3-52.5)	44.2 (42.9-45.4)	37.6 (35.7-39.4)	51.6 (50.1-53.2)	44.7 (43.5-46.0)	

Indicator	Year	Persons aged 16 years and over			Persons aged 18 years and over		
		Males	Females	Persons	Males	Females	Persons
	2004	38.8 (36.4-41.1)	53.2 (51.3-55.1)	46.1 (44.6-47.6)	39.0 (36.6-41.3)	53.6 (51.7-55.6)	46.4 (44.9-48.0)
	2005	37.4 (35.5-39.2)	50.4 (48.8-52.0)	44.0 (42.7-45.2)	37.9 (36.0-39.8)	51.1 (49.4-52.7)	44.6 (43.3-45.9)
	2006	40.7 (38.5-43.0)	53.9 (52.0-55.8)	47.3 (45.9-48.8)	41.3 (39.0-43.7)	54.5 (52.6-56.4)	48.0 (46.5-49.5)
	2007	38.5 (36.0-40.9)	52.3 (50.3-54.3)	45.7 (44.1-47.2)	38.9 (36.4-41.4)	53.0 (51.0-55.0)	46.2 (44.6-47.8)
	2008	40.9 (38.6-43.3)	54.4 (52.5-56.3)	47.9 (46.4-49.4)	41.6 (39.2-43.9)	54.9 (53.0-56.8)	48.4 (46.9-49.9)
	2009	42.1 (40.0-44.2)	53.4 (51.7-55.1)	47.8 (46.5-49.2)	42.5 (40.3-44.6)	53.8 (52.1-55.5)	48.2 (46.8-49.6)
Adequate physical activity	1998	52.5 (51.0-54.0)	43.4 (42.1-44.7)	47.9 (46.9-48.9)	51.5 (50.0-53.1)	42.3 (41.0-43.6)	46.9 (45.8-47.9)
	2002	51.0 (49.1-53.0)	43.4 (41.8-45.1)	47.2 (45.9-48.5)	50.0 (48.0-52.0)	42.9 (41.3-44.6)	46.4 (45.1-47.7)
	2003	49.4 (47.4-51.3)	40.3 (38.7-41.9)	44.7 (43.5-46.0)	48.6 (46.6-50.5)	39.3 (37.7-40.9)	43.9 (42.6-45.1)
	2004	57.0 (54.7-59.3)	47.9 (46.0-49.8)	52.4 (50.9-53.9)	56.5 (54.1-58.9)	47.0 (45.0-48.9)	51.7 (50.1-53.2)
	2005	56.6 (54.6-58.5)	47.3 (45.7-49.0)	51.9 (50.6-53.1)	55.7 (53.7-57.8)	46.7 (45.1-48.3)	51.1 (49.8-52.4)
	2006	60.4 (58.1-62.7)	49.6 (47.6-51.5)	54.9 (53.4-56.4)	59.8 (57.4-62.1)	49.3 (47.3-51.2)	54.5 (52.9-56.0)
	2007	62.1 (59.3-65.0)	47.6 (45.2-50.0)	54.8 (52.9-56.7)	61.4 (58.5-64.4)	47.0 (44.7-49.4)	54.2 (52.3-56.1)
	2008	61.3 (59.0-63.6)	48.9 (47.0-50.9)	55.1 (53.5-56.6)	60.7 (58.3-63.0)	48.4 (46.5-50.4)	54.5 (52.9-56.0)
	2009	60.7 (58.5-62.9)	49.8 (48.1-51.5)	55.2 (53.8-56.6)	60.0 (57.8-62.3)	49.2 (47.4-50.9)	54.5 (53.1-56.0)
Current smoking	1997	27.1 (25.8-28.4)	21.1 (20.0-22.1)	24.0 (23.2-24.9)	27.4 (26.1-28.8)	21.0 (19.9-22.1)	24.2 (23.3-25.0)
	1998	26.2 (24.8-27.5)	21.3 (20.2-22.4)	23.7 (22.8-24.6)	26.5 (25.1-27.9)	21.4 (20.3-22.5)	23.9 (23.1-24.8)
	2002	23.9 (22.2-25.6)	19.2 (17.9-20.5)	21.5 (20.5-22.6)	24.4 (22.7-26.1)	19.0 (17.7-20.3)	21.7 (20.6-22.8)
	2003	24.9 (23.1-26.6)	19.8 (18.5-21.0)	22.3 (21.2-23.3)	25.2 (23.4-26.9)	19.9 (18.6-21.2)	22.5 (21.4-23.6)
	2004	22.5 (20.5-24.5)	19.3 (17.8-20.8)	20.9 (19.6-22.1)	22.6 (20.6-24.6)	19.6 (18.1-21.2)	21.1 (19.8-22.3)
	2005	22.6 (20.9-24.3)	17.6 (16.3-18.8)	20.1 (19.0-21.1)	23.0 (21.2-24.7)	18.0 (16.7-19.3)	20.5 (19.4-21.6)
	2006	19.2 (17.3-21.1)	16.2 (14.8-17.7)	17.7 (16.5-18.9)	19.7 (17.8-21.7)	16.3 (14.9-17.8)	18.0 (16.8-19.2)
	2007	21.9 (19.8-24.0)	15.4 (14.0-16.7)	18.6 (17.3-19.8)	22.1 (19.9-24.2)	15.5 (14.1-16.9)	18.7 (17.5-20.0)
	2008	19.7 (17.8-21.6)	17.2 (15.7-18.7)	18.4 (17.2-19.7)	20.0 (18.0-22.0)	17.4 (15.9-19.0)	18.7 (17.4-19.9)
	2009	20.3 (18.5-22.1)	14.2 (13.0-15.4)	17.2 (16.1-18.3)	20.8 (18.9-22.7)	14.5 (13.3-15.7)	17.6 (16.5-18.7)
Live in smoke-free households	1997	-	-	69.7 (68.8-70.6)	-	-	70.0 (69.0-70.9)
	1998	-	-	73.1 (72.3-74.0)	-	-	73.3 (72.4-74.2)
	2002	-	-	80.8 (79.8-81.8)	-	-	81.2 (80.2-82.2)
	2003	-	-	82.6 (81.7-83.5)	-	-	82.7 (81.8-83.7)
	2004	-	-	84.2 (83.2-85.3)	-	-	84.3 (83.2-85.4)
	2005	-	-	86.1 (85.2-87.0)	-	-	86.3 (85.5-87.2)
	2006	-	-	87.7 (86.7-88.6)	-	-	87.9 (86.9-88.8)
	2007	-	-	88.2 (87.2-89.2)	-	-	88.4 (87.4-89.4)
	2008	-	-	89.5 (88.6-90.4)	-	-	89.7 (88.7-90.6)
	2009	-	-	91.9 (91.1-92.6)	-	-	92.0 (91.2-92.8)
Bans smoking in car	2003	-	-	81.2 (80.2-82.2)	-	-	81.3 (80.3-82.3)
	2004	-	-	84.3 (83.1-85.5)	-	-	84.3 (83.1-85.5)
	2005	-	-	84.8 (83.9-85.8)	-	-	84.7 (83.7-85.7)
	2006	-	-	87.7 (86.6-88.7)	-	-	87.8 (86.8-88.9)
	2007	-	-	87.6 (86.5-88.7)	-	-	87.5 (86.5-88.6)
	2008	-	-	88.2 (87.2-89.3)	-	-	88.2 (87.1-89.3)
	2009	-	-	91.4 (90.6-92.2)	-	-	91.4 (90.5-92.2)

Source: New South Wales Population Health Survey 2009 (HOIST). Centre for Epidemiology and Research, NSW Department of Health.

Trends in health status, NSW, 2009

Indicator	Year	Persons aged 16 years and over			Persons aged 18 years and over		
		Males	Females	Persons	Males	Females	Persons
Excellent, very good, or good self-rated health status	1997	85.0 (84.0-85.9)	85.1 (84.2-86.0)	85.0 (84.4-85.7)	84.5 (83.5-85.5)	84.7 (83.8-85.6)	84.6 (83.9-85.3)
	1998	85.0 (84.0-86.0)	83.1 (82.2-84.0)	84.0 (83.3-84.7)	84.6 (83.6-85.7)	82.9 (81.9-83.8)	83.7 (83.0-84.4)
	2002	82.0 (80.5-83.5)	79.9 (78.6-81.2)	81.0 (80.0-81.9)	81.5 (80.0-83.1)	79.9 (78.6-81.1)	80.7 (79.7-81.7)
	2003	81.8 (80.4-83.2)	79.6 (78.4-80.9)	80.7 (79.8-81.6)	81.8 (80.4-83.2)	79.4 (78.1-80.6)	80.6 (79.6-81.5)
	2004	79.4 (77.6-81.3)	79.5 (78.0-81.0)	79.5 (78.3-80.7)	79.1 (77.1-81.0)	79.1 (77.6-80.6)	79.1 (77.8-80.3)
	2005	83.3 (81.9-84.7)	78.7 (77.4-80.0)	80.9 (80.0-81.9)	83.1 (81.7-84.5)	78.6 (77.3-79.9)	80.8 (79.9-81.8)
	2006	82.5 (80.9-84.2)	78.1 (76.6-79.7)	80.3 (79.2-81.4)	82.3 (80.6-84.0)	77.9 (76.3-79.5)	80.1 (78.9-81.3)
	2007	83.3 (82.0-84.7)	78.8 (77.6-80.0)	81.0 (80.1-82.0)	83.1 (81.6-84.5)	78.5 (77.3-79.8)	80.8 (79.8-81.7)
	2008	82.4 (80.9-84.0)	78.1 (76.7-79.5)	80.2 (79.2-81.3)	82.3 (80.7-83.9)	77.9 (76.5-79.3)	80.1 (79.0-81.1)
	2009	81.4 (79.8-83.1)	78.4 (77.1-79.8)	79.9 (78.9-81.0)	81.1 (79.4-82.8)	78.2 (76.8-79.6)	79.6 (78.6-80.7)
Current asthma	1997	8.8 (7.9-9.6)	12.1 (11.2-13.0)	10.5 (9.8-11.1)	8.6 (7.8-9.4)	11.8 (10.9-12.7)	10.2 (9.6-10.8)
	1998	8.9 (8.0-9.8)	11.0 (10.2-11.7)	9.9 (9.4-10.5)	8.8 (7.9-9.7)	10.9 (10.1-11.6)	9.8 (9.2-10.4)
	2002	9.2 (8.1-10.4)	12.1 (11.1-13.2)	10.7 (9.9-11.5)	9.1 (7.9-10.2)	11.9 (10.9-13.0)	10.5 (9.7-11.3)
	2003	9.1 (8.0-10.3)	12.6 (11.6-13.7)	10.9 (10.1-11.7)	9.1 (7.9-10.2)	12.6 (11.5-13.6)	10.9 (10.1-11.6)
	2004	8.9 (7.4-10.4)	11.9 (10.7-13.1)	10.4 (9.5-11.4)	8.8 (7.3-10.3)	11.9 (10.6-13.1)	10.4 (9.4-11.3)
	2005	8.8 (7.7-9.9)	12.0 (11.0-13.0)	10.4 (9.7-11.2)	8.8 (7.7-9.9)	12.0 (11.0-13.1)	10.4 (9.7-11.2)
	2006	9.9 (8.5-11.3)	11.8 (10.6-13.0)	10.9 (9.9-11.8)	10.1 (8.6-11.5)	12.0 (10.8-13.2)	11.1 (10.1-12.0)
	2007	8.9 (7.5-10.4)	11.8 (10.6-13.1)	10.5 (9.5-11.4)	8.9 (7.5-10.4)	12.0 (10.7-13.3)	10.5 (9.6-11.5)
	2008	8.4 (7.1-9.7)	12.6 (11.4-13.8)	10.5 (9.6-11.4)	8.1 (6.8-9.5)	12.7 (11.4-13.9)	10.4 (9.5-11.3)
	2009	8.5 (7.3-9.6)	12.5 (11.4-13.6)	10.5 (9.7-11.3)	8.3 (7.1-9.5)	12.5 (11.4-13.6)	10.5 (9.7-11.3)
Diabetes or high blood glucose	1997	5.2 (4.6-5.7)	4.2 (3.7-4.8)	4.7 (4.3-5.1)	5.3 (4.7-5.9)	4.3 (3.8-4.9)	4.8 (4.4-5.2)
	1998	4.9 (4.2-5.5)	4.0 (3.5-4.5)	4.4 (4.0-4.8)	5.1 (4.4-5.7)	4.0 (3.5-4.5)	4.5 (4.1-5.0)
	2002	6.5 (5.7-7.3)	5.5 (4.9-6.2)	6.0 (5.5-6.5)	6.7 (5.9-7.6)	5.7 (5.0-6.3)	6.2 (5.6-6.7)
	2003	7.0 (6.2-7.8)	5.6 (5.0-6.2)	6.3 (5.8-6.8)	7.2 (6.4-8.1)	5.8 (5.2-6.5)	6.5 (6.0-7.1)
	2004	8.0 (6.9-9.1)	5.3 (4.6-6.0)	6.6 (6.0-7.3)	8.2 (7.1-9.3)	5.4 (4.7-6.2)	6.8 (6.1-7.5)
	2005	8.4 (7.4-9.3)	6.9 (6.1-7.6)	7.6 (7.0-8.2)	8.6 (7.6-9.6)	7.0 (6.3-7.8)	7.8 (7.2-8.4)
	2006	8.5 (7.4-9.7)	6.4 (5.6-7.2)	7.4 (6.7-8.1)	8.8 (7.6-10.0)	6.6 (5.7-7.4)	7.7 (6.9-8.4)
	2007	7.8 (6.7-8.9)	6.5 (5.7-7.3)	7.1 (6.4-7.8)	8.0 (6.9-9.1)	6.7 (5.8-7.5)	7.3 (6.6-8.0)
	2008	7.9 (6.9-8.8)	6.8 (6.0-7.5)	7.3 (6.7-7.9)	8.1 (7.1-9.1)	6.9 (6.1-7.7)	7.5 (6.9-8.1)
	2009	9.4 (8.4-10.4)	7.0 (6.3-7.7)	8.2 (7.6-8.8)	9.7 (8.7-10.7)	7.3 (6.5-8.0)	8.5 (7.8-9.1)
High and very high psychological distress	1997	9.2 (8.4-10.0)	13.0 (12.1-13.9)	11.2 (10.5-11.8)	9.3 (8.4-10.1)	12.6 (11.7-13.5)	11.0 (10.3-11.6)
	1998	9.0 (8.1-9.9)	12.1 (11.2-12.9)	10.6 (10.0-11.2)	9.1 (8.1-10.0)	11.7 (10.9-12.6)	10.4 (9.8-11.0)
	2002	10.5 (9.3-11.6)	14.2 (13.0-15.4)	12.4 (11.5-13.2)	10.6 (9.4-11.8)	13.7 (12.5-14.8)	12.1 (11.3-13.0)
	2003	9.2 (8.2-10.3)	12.8 (11.8-13.9)	11.1 (10.3-11.8)	9.2 (8.1-10.3)	12.7 (11.6-13.7)	11.0 (10.2-11.7)
	2004	11.7 (10.2-13.3)	14.7 (13.3-16.1)	13.2 (12.2-14.3)	11.7 (10.2-13.3)	14.6 (13.2-16.0)	13.2 (12.1-14.3)
	2005	9.7 (8.4-10.9)	14.1 (12.9-15.3)	11.9 (11.1-12.8)	9.7 (8.4-11.0)	13.8 (12.7-15.0)	11.8 (10.9-12.7)
	2006	9.4 (8.1-10.7)	11.9 (10.7-13.2)	10.7 (9.8-11.6)	9.3 (8.0-10.6)	11.9 (10.7-13.2)	10.6 (9.7-11.5)
	2007	10.9 (9.4-12.5)	13.2 (11.9-14.5)	12.1 (11.1-13.1)	10.7 (9.1-12.2)	13.1 (11.8-14.5)	11.9 (10.9-13.0)
	2008	8.5 (7.2-9.8)	12.6 (11.3-13.9)	10.6 (9.6-11.5)	8.7 (7.3-10.0)	12.4 (11.1-13.7)	10.6 (9.6-11.5)
	2009	10.7 (9.2-12.1)	12.3 (11.2-13.4)	11.5 (10.6-12.4)	10.6 (9.1-12.0)	12.2 (11.1-13.4)	11.4 (10.5-12.3)
All natural teeth missing	1998	5.7 (5.1-6.4)	10.6 (9.9-11.3)	8.2 (7.7-8.7)	6.0 (5.3-6.6)	11.1 (10.3-11.8)	8.6 (8.1-9.1)
	2002	4.9 (4.3-5.6)	7.8 (7.1-8.6)	6.4 (5.9-6.9)	5.2 (4.5-5.9)	8.1 (7.4-8.9)	6.7 (6.2-7.2)
	2003	4.4 (3.7-5.0)	7.8 (7.1-8.4)	6.1 (5.7-6.6)	4.5 (3.9-5.1)	8.1 (7.4-8.7)	6.3 (5.9-6.8)
	2004	4.7 (4.0-5.5)	7.7 (6.9-8.6)	6.3 (5.7-6.8)	4.9 (4.1-5.6)	7.9 (7.1-8.8)	6.4 (5.8-7.0)
	2005	4.2 (3.6-4.8)	6.8 (6.2-7.4)	5.6 (5.1-6.0)	4.4 (3.7-5.0)	7.1 (6.5-7.7)	5.8 (5.3-6.2)
	2006	3.7 (3.1-4.3)	5.9 (5.2-6.5)	4.8 (4.3-5.2)	3.8 (3.2-4.4)	6.0 (5.4-6.7)	4.9 (4.5-5.4)
	2007	3.9 (3.3-4.5)	6.4 (5.7-7.1)	5.1 (4.7-5.6)	4.0 (3.4-4.6)	6.5 (5.8-7.2)	5.3 (4.8-5.7)
	2008	4.0 (3.4-4.7)	6.2 (5.6-6.8)	5.1 (4.7-5.6)	4.1 (3.5-4.8)	6.4 (5.8-7.0)	5.3 (4.8-5.8)
	2009	4.5 (3.6-5.4)	6.0 (5.2-6.8)	5.3 (4.7-5.9)	4.6 (3.7-5.6)	6.2 (5.3-7.0)	5.4 (4.8-6.1)
	Overweight	1997	38.3 (36.9-39.7)	22.8 (21.7-23.9)	30.6 (29.7-31.5)	39.6 (38.2-41.1)	23.6 (22.5-24.8)
1998		37.4 (35.9-38.9)	22.6 (21.5-23.7)	30.1 (29.1-31.0)	38.4 (36.9-39.9)	23.4 (22.3-24.6)	31.0 (30.0-32.0)
2002		38.8 (36.9-40.8)	23.8 (22.4-25.2)	31.4 (30.2-32.6)	39.8 (37.8-41.8)	24.6 (23.1-26.0)	32.3 (31.0-33.5)
2003		40.2 (38.3-42.1)	24.6 (23.2-25.9)	32.4 (31.2-33.6)	41.0 (39.1-43.0)	25.1 (23.7-26.5)	33.1 (31.8-34.3)
2004		40.3 (38.0-42.6)	25.7 (24.0-27.3)	33.0 (31.6-34.5)	41.0 (38.7-43.4)	26.0 (24.3-27.6)	33.5 (32.1-35.0)
2005		40.2 (38.2-42.1)	26.1 (24.7-27.5)	33.1 (31.9-34.3)	41.1 (39.1-43.1)	26.5 (25.1-28.0)	33.8 (32.6-35.1)
2006		39.4 (37.1-41.6)	25.9 (24.3-27.6)	32.7 (31.3-34.1)	40.1 (37.8-42.5)	26.4 (24.8-28.1)	33.3 (31.9-34.8)
2007		41.3 (38.8-43.7)	26.2 (24.5-27.9)	33.7 (32.2-35.2)	41.9 (39.4-44.4)	26.8 (25.1-28.5)	34.3 (32.8-35.8)
2008		42.0 (39.7-44.4)	26.5 (24.9-28.2)	34.3 (32.8-35.7)	43.0 (40.6-45.3)	26.9 (25.3-28.6)	34.9 (33.5-36.4)
2009		40.1 (37.9-42.3)	26.0 (24.6-27.5)	33.1 (31.7-34.4)	40.1 (37.9-42.3)	26.0 (24.6-27.5)	33.1 (31.7-34.4)
Obese	1997	11.0 (10.1-11.8)	11.3 (10.6-12.1)	11.2 (10.6-11.7)	11.3 (10.4-12.2)	11.8 (11.0-12.6)	11.5 (10.9-12.1)
	1998	12.5 (11.5-13.4)	11.5 (10.7-12.3)	12.0 (11.4-12.6)	12.8 (11.8-13.8)	11.9 (11.1-12.7)	12.4 (11.7-13.0)
	2002	14.6 (13.3-16.0)	14.4 (13.3-15.5)	14.5 (13.6-15.4)	15.2 (13.8-16.7)	15.1 (13.9-16.2)	15.2 (14.2-16.1)
	2003	15.5 (14.2-16.8)	16.4 (15.3-17.6)	16.0 (15.1-16.9)	15.8 (14.5-17.2)	16.9 (15.7-18.1)	16.4 (15.4-17.3)
	2004	15.9 (14.3-17.6)	14.8 (13.5-16.1)	15.4 (14.3-16.4)	16.2 (14.5-17.9)	15.3 (13.9-16.6)	15.7 (14.7-16.8)
	2005	17.3 (15.8-18.8)	16.2 (15.1-17.3)	16.7 (15.8-17.6)	17.7 (16.2-19.2)	16.8 (15.6-17.9)	17.2 (16.3-18.2)
	2006	18.0 (16.2-19.8)	17.4 (15.9-18.8)	17.7 (16.6-18.9)	18.5 (16.6-20.3)	17.8 (16.3-19.2)	18.1 (16.9-19.3)
	2007	17.6 (15.7-19.5)	18.5 (17.0-19.9)	18.0 (16.8-19.2)	17.8 (15.9-19.7)	18.8 (17.3-20.3)	18.3 (17.1-19.5)
	2008	18.0 (16.3-19.7)	19.1 (17.7-20.6)	18.6 (17.4-19.7)	18.5 (16.8-20.3)	19.5 (18.0-21.0)	19.0 (17.9-20.2)
	2009	19.4 (17.7-21.1)	19.4 (18.1-20.7)	19.4 (18.3-20.5)	19.4 (17.7-21.1)	19.4 (18.1-20.7)	19.4 (18.4-20.5)
Overweight or obese	1997	49.3 (47.8-50.7)	34.2 (32.9-35.4)	41.8 (40.8-42.7)	50.9 (49.4-52.4)	35.5 (34.2-36.7)	43.2 (42.2-44.2)
	1998	49.8 (48.3-51.4)	34.1 (32.9-35.4)	42.0 (41.0-43.1)	51.2 (49.6-52.8)	35.3 (34.1-36.6)	43.4 (42.3-44.4)
	2002	53.4 (51.4-55.4)	38.2 (36.6-39.8)	45.9 (44.6-47.2)	55.0 (53.0-57.1)	39.6 (38.0-41.3)	47.4 (46.1-48.8)

Indicator	Year	Persons aged 16 years and over			Persons aged 18 years and over		
		Males	Females	Persons	Males	Females	Persons
	2003	55.7 (53.7-57.6)	41.0 (39.5-42.6)	48.4 (47.1-49.6)	56.8 (54.9-58.8)	42.0 (40.4-43.6)	49.4 (48.1-50.7)
	2004	56.2 (53.8-58.6)	40.5 (38.6-42.4)	48.4 (46.9-50.0)	57.2 (54.8-59.6)	41.2 (39.3-43.2)	49.3 (47.7-50.9)
	2005	57.5 (55.5-59.5)	42.3 (40.7-43.9)	49.9 (48.6-51.1)	58.8 (56.8-60.8)	43.3 (41.7-44.9)	51.1 (49.7-52.4)
	2006	57.4 (55.0-59.7)	43.3 (41.4-45.2)	50.4 (48.9-52.0)	58.6 (56.2-61.0)	44.2 (42.3-46.1)	51.5 (49.9-53.0)
	2007	58.8 (56.3-61.4)	44.7 (42.7-46.6)	51.7 (50.1-53.3)	59.7 (57.1-62.2)	45.6 (43.7-47.6)	52.6 (51.0-54.2)
	2008	60.0 (57.7-62.4)	45.7 (43.8-47.6)	52.9 (51.3-54.4)	61.5 (59.1-63.9)	46.4 (44.5-48.4)	54.0 (52.4-55.5)
	2009	59.5 (57.3-61.8)	45.4 (43.7-47.1)	52.5 (51.1-53.9)	59.5 (57.3-61.8)	45.4 (43.7-47.1)	52.5 (51.1-53.9)

Source: New South Wales Population Health Survey 2009 (HOIST). Centre for Epidemiology and Research, NSW Department of Health.

WARNING: Estimates out of date.
Please check HealthStats NSW for latest estimates.

Trends in health services, NSW, 2009

Indicator	Year	Persons aged 16 years and over			Persons aged 18 years and over		
		Males	Females	Persons	Males	Females	Persons
Difficulties getting health care when needing it	1997	8.8 (8.0-9.6)	11.0 (10.3-11.8)	9.9 (9.4-10.5)	9.2 (8.3-10.0)	11.3 (10.5-12.1)	10.3 (9.7-10.8)
	1998	8.5 (7.8-9.3)	11.8 (11.0-12.5)	10.2 (9.6-10.7)	8.8 (8.0-9.6)	12.1 (11.3-12.9)	10.5 (9.9-11.1)
	2002	10.8 (9.6-11.9)	14.3 (13.2-15.4)	12.6 (11.8-13.4)	11.1 (10.0-12.3)	14.6 (13.5-15.8)	12.9 (12.1-13.7)
	2003	11.4 (10.3-12.5)	15.0 (14.0-16.1)	13.3 (12.5-14.0)	11.7 (10.5-12.8)	15.4 (14.3-16.5)	13.6 (12.8-14.4)
	2004	12.7 (11.2-14.1)	15.0 (13.7-16.3)	13.9 (12.9-14.8)	13.0 (11.5-14.4)	15.4 (14.1-16.8)	14.2 (13.2-15.2)
	2005	11.1 (10.0-12.3)	15.0 (13.9-16.1)	13.1 (12.3-13.9)	11.5 (10.3-12.7)	15.5 (14.3-16.6)	13.5 (12.7-14.4)
	2006	11.9 (10.5-13.3)	14.6 (13.3-15.9)	13.2 (12.3-14.2)	12.2 (10.8-13.7)	14.8 (13.5-16.1)	13.5 (12.5-14.5)
	2007	14.7 (13.4-16.0)	19.2 (18.1-20.4)	17.0 (16.2-17.9)	15.1 (13.8-16.5)	19.6 (18.5-20.8)	17.4 (16.5-18.3)
	2008	13.9 (12.5-15.3)	21.6 (20.2-23.0)	17.8 (16.8-18.8)	14.3 (12.9-15.8)	22.0 (20.6-23.5)	18.2 (17.2-19.3)
	2009	15.9 (14.3-17.4)	19.2 (18.0-20.5)	17.6 (16.6-18.6)	16.4 (14.7-18.0)	19.6 (18.3-20.9)	18.0 (17.0-19.0)
Emergency department care rated as excellent, very good or good	1997	80.4 (77.5-83.3)	79.6 (76.6-82.7)	80.1 (78.0-82.2)	80.2 (77.3-83.2)	80.6 (77.6-83.5)	80.4 (78.3-82.5)
	1998	82.5 (79.5-85.5)	78.6 (75.7-81.5)	80.7 (78.6-82.8)	82.5 (79.5-85.6)	78.9 (76.0-81.8)	80.8 (78.7-83.0)
	2002	79.8 (75.8-83.7)	72.6 (68.7-76.6)	76.3 (73.5-79.1)	81.1 (77.2-84.9)	72.3 (68.3-76.4)	76.8 (73.9-79.6)
	2003	80.2 (76.1-84.3)	77.9 (74.2-81.5)	79.1 (76.3-81.8)	79.8 (75.6-84.1)	78.1 (74.5-81.8)	79.0 (76.2-81.8)
	2004	77.3 (72.3-82.2)	81.7 (77.9-85.6)	79.4 (76.2-82.6)	77.8 (72.7-82.9)	82.3 (78.5-86.1)	80.0 (76.8-83.2)
	2005	85.7 (82.0-89.3)	75.6 (71.5-79.8)	80.7 (77.9-83.5)	85.7 (82.0-89.4)	74.8 (70.6-79.1)	80.3 (77.4-83.2)
	2006	84.0 (79.6-88.3)	78.4 (73.9-82.8)	81.1 (78.0-84.3)	83.7 (79.2-88.2)	78.0 (73.5-82.5)	80.8 (77.6-84.0)
	2007	81.1 (77.3-84.9)	77.5 (74.2-80.8)	79.4 (76.9-81.9)	81.1 (77.3-84.9)	77.7 (74.3-81.0)	79.5 (76.9-82.0)
	2008	77.3 (73.1-81.5)	78.3 (74.5-82.1)	77.8 (75.0-80.6)	76.6 (72.2-81.0)	78.3 (74.4-82.1)	77.4 (74.5-80.4)
	2009	81.3 (77.5-85.1)	76.6 (73.2-80.1)	79.1 (76.5-81.7)	81.0 (77.1-84.9)	76.8 (73.3-80.2)	79.0 (76.4-81.7)
Hospital care rated as excellent, very good or good	1997	90.2 (87.8-92.7)	89.9 (87.9-91.9)	90.0 (88.5-91.6)	90.0 (87.5-92.5)	89.6 (87.5-91.7)	89.8 (88.2-91.4)
	1998	92.6 (90.4-94.7)	89.9 (88.0-91.8)	91.0 (89.6-92.5)	92.4 (90.3-94.6)	90.1 (88.2-92.0)	91.1 (89.7-92.5)
	2002	93.4 (90.6-96.2)	88.9 (85.9-91.9)	90.7 (88.6-92.9)	94.0 (91.3-96.8)	89.0 (85.9-92.1)	91.1 (88.9-93.2)
	2003	92.9 (90.2-95.7)	89.9 (87.6-92.3)	91.3 (89.5-93.0)	92.8 (90.0-95.6)	89.9 (87.6-92.3)	91.2 (89.4-93.0)
	2004	91.6 (88.3-94.9)	90.5 (87.4-93.7)	91.0 (88.7-93.3)	91.4 (88.0-94.8)	90.8 (87.6-93.9)	91.0 (88.7-93.3)
	2005	93.6 (91.1-96.1)	90.5 (88.0-93.0)	91.8 (90.0-93.6)	93.5 (90.9-96.0)	90.5 (88.0-93.0)	91.7 (89.9-93.5)
	2006	91.0 (87.5-94.6)	89.5 (86.5-92.5)	90.2 (87.9-92.5)	91.0 (87.4-94.5)	89.4 (86.4-92.4)	90.1 (87.8-92.4)
	2007	91.3 (88.7-93.8)	88.3 (85.9-90.7)	89.6 (87.8-91.3)	91.0 (88.4-93.6)	88.4 (86.0-90.8)	89.5 (87.7-91.3)
	2008	91.7 (88.4-94.9)	86.3 (83.1-89.5)	88.4 (86.0-90.7)	91.4 (88.1-94.8)	86.3 (83.1-89.5)	88.3 (85.9-90.6)
	2009	92.0 (89.2-94.8)	89.2 (86.6-91.8)	90.4 (88.5-92.3)	92.0 (89.2-94.7)	89.2 (86.6-91.8)	90.4 (88.5-92.3)
Public dental service care rated as excellent, very good, or good	2002	82.2 (75.0-89.5)	81.1 (75.5-86.6)	81.6 (77.1-86.0)	80.0 (71.9-88.0)	78.9 (72.7-85.1)	79.3 (74.4-84.3)
	2003	85.8 (80.5-91.2)	85.1 (80.1-90.0)	85.4 (81.8-89.0)	85.7 (80.0-91.3)	84.8 (79.7-89.9)	85.2 (81.4-88.9)
	2004	80.8 (72.0-89.6)	87.7 (82.7-92.8)	84.4 (79.4-89.5)	79.4 (69.7-89.2)	86.4 (80.9-91.9)	83.2 (77.6-88.7)
	2006	86.4 (77.5-95.2)	82.4 (76.0-88.9)	84.2 (78.9-89.5)	86.5 (77.2-95.9)	81.9 (75.2-88.5)	83.9 (78.3-89.4)
	2007	86.5 (83.2-93.9)	85.6 (81.6-89.5)	87.0 (83.7-90.3)	87.8 (82.1-93.5)	83.5 (79.0-87.9)	85.7 (82.0-89.3)
	2008	86.8 (79.0-94.5)	86.9 (82.5-91.3)	86.8 (82.5-91.1)	85.1 (76.6-93.7)	85.2 (80.3-90.1)	85.2 (80.4-90.0)
2009	89.4 (83.3-95.5)	87.7 (83.1-92.4)	88.5 (84.7-92.2)	87.6 (80.5-94.8)	86.7 (81.7-91.7)	87.1 (82.9-91.3)	

Source: New South Wales Population Health Survey 2009 (HOIST), Centre for Epidemiology and Research, NSW Department of Health.

WARNING: Please check Health Services NSW website for updates

Trends in social capital, NSW, 2009

Indicator	Year	Persons aged 16 years and over			Persons aged 18 years and over			
		Males	Females	Persons	Males	Females	Persons	
Most people can be trusted	2002	68.9 (67.1-70.7)	62.6 (60.9-64.3)	65.7 (64.5-67.0)	69.3 (67.4-71.1)	63.0 (61.3-64.7)	66.1 (64.9-67.4)	
	2003	71.5 (69.7-73.3)	68.0 (66.5-69.5)	69.7 (68.6-70.9)	71.4 (69.6-73.2)	68.2 (66.7-69.7)	69.8 (68.6-71.0)	
	2005	74.2 (72.4-76.0)	72.5 (71.0-74.0)	73.3 (72.2-74.5)	74.6 (72.8-76.4)	72.6 (71.1-74.1)	73.6 (72.4-74.7)	
	2006	74.4 (72.3-76.5)	72.7 (71.0-74.5)	73.5 (72.2-74.9)	74.7 (72.6-76.8)	72.8 (71.1-74.6)	73.7 (72.4-75.1)	
	2007	72.3 (70.0-74.6)	69.1 (67.2-71.0)	70.7 (69.2-72.2)	72.9 (70.6-75.3)	69.1 (67.2-71.1)	71.0 (69.5-72.5)	
	2008	72.5 (70.3-74.6)	70.7 (68.9-72.5)	71.5 (70.1-73.0)	72.4 (70.2-74.6)	70.9 (69.0-72.7)	71.6 (70.2-73.0)	
	2009	71.6 (69.3-74.0)	71.1 (69.3-72.9)	71.4 (69.9-72.9)	71.7 (69.3-74.1)	71.3 (69.4-73.1)	71.5 (70.0-73.0)	
	Visit neighbours	2002	69.1 (67.3-70.9)	63.6 (62.0-65.2)	66.3 (65.1-67.5)	68.6 (66.7-70.4)	63.0 (61.4-64.6)	65.7 (64.5-67.0)
		2003	67.1 (65.2-68.9)	63.8 (62.3-65.3)	65.4 (64.2-66.6)	66.6 (64.7-68.5)	63.6 (62.1-65.2)	65.1 (63.9-66.3)
2005		66.4 (64.5-68.3)	60.6 (59.0-62.2)	63.4 (62.2-64.7)	65.9 (63.9-67.8)	60.2 (58.6-61.8)	63.0 (61.7-64.2)	
2006		66.6 (64.4-68.9)	66.9 (65.1-68.6)	66.7 (65.3-68.2)	66.5 (64.2-68.8)	67.0 (65.2-68.7)	66.7 (65.3-68.2)	
2007		64.7 (62.2-67.2)	60.1 (58.1-62.0)	62.3 (60.7-63.9)	64.5 (62.0-67.0)	59.7 (57.7-61.7)	62.0 (60.4-63.6)	
2008		64.5 (62.2-66.7)	59.8 (57.9-61.7)	62.1 (60.6-63.6)	64.1 (61.8-66.4)	59.8 (57.9-61.7)	61.9 (60.4-63.4)	
2009		62.3 (59.8-64.8)	59.8 (57.9-61.7)	61.0 (59.5-62.6)	62.3 (59.7-64.9)	59.9 (58.0-61.8)	61.1 (59.5-62.7)	

Source: New South Wales Population Health Survey 2009 (HOIST). Centre for Epidemiology and Research, NSW Department of Health.

WARNING: Estimates out of date.
Please check HealthStats NSW for latest estimates.