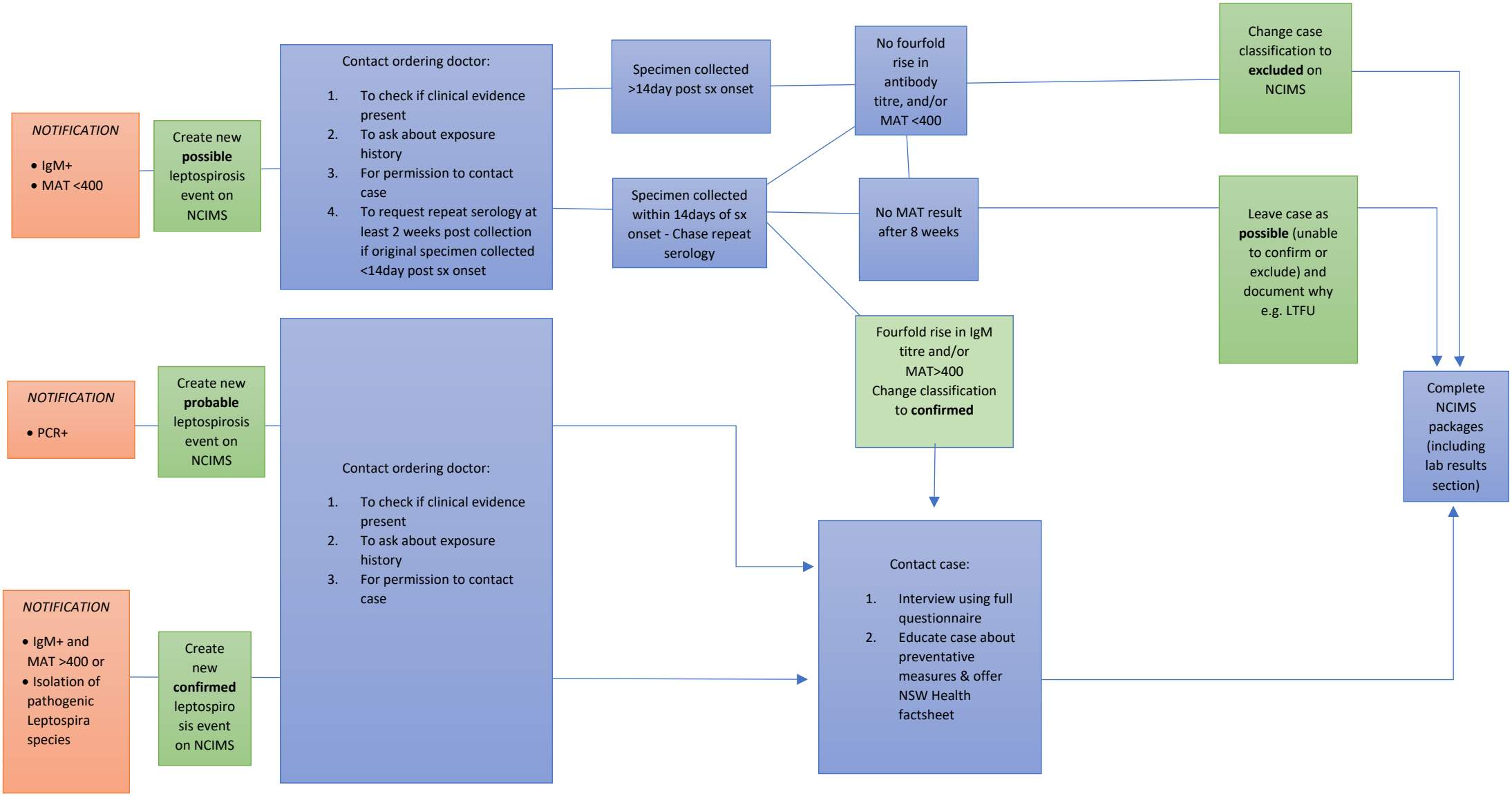Public Health Unit Guidance: Leptospirosis Investigation Flowchart